

# Supply Catalogue

10TH EDITION







JACKSON

Since 1919

# CONTACT





## WINNIPEG

---

-  1139 McDermot Avenue  
Winnipeg, MB R3E 0V2
-  (204) 786-3821 / 1-800-665-8978
-  (204) 788-2456 / 1-800-665-1423
-  winnipeg@jackson.ca





## MISSISSAUGA

---

-  3236 Wharton Way  
Mississauga, ON L4X 2C1
-  (905) 238-3369 / 1-800-565-4671
-  (905) 238-4859 / 1-800-898-4137
-  toronto@jackson.ca





## CALGARY

---



-  2120-39th Avenue NE  
Calgary, AB T2E 6P7
-  (403) 291-2004 / 1-800-242-3104
-  (403) 291-1595 / 1-800-242-3181
-  calgary@jackson.ca

## VANCOUVER

---

-  600 Derwent Way (Annacis Island)  
Delta, BC V3M 5P8
-  (604) 522-3600 / 1-800-663-1369
-  (604) 522-4471 / 1-800-663-3736
-  vancouver@jackson.ca

## FOLLOW US

-  [www.jackson.ca](http://www.jackson.ca)
-  [@georgenjacksonlimited](https://www.instagram.com/georgenjacksonlimited)

# Contents

|   |                      |            |
|---|----------------------|------------|
|    | GENERAL INFORMATION  | <b>4</b>   |
|    | TEXTILES             | <b>6</b>   |
|    | MARINE               | <b>126</b> |
|    | FASTENERS            | <b>158</b> |
|    | AUTOMOTIVE SUPPLIES  | <b>200</b> |
|  | FOAM & CUSHIONING    | <b>214</b> |
|  | TOOLS                | <b>224</b> |
|  | SOFT GOODS           | <b>260</b> |
|  | SPRAYS & ADHESIVES   | <b>284</b> |
|  | UPHOLSTERY SUPPLIES  | <b>300</b> |
|  | INDEX (ALPHABETICAL) | <b>318</b> |
|  | INDEX (NUMERICAL)    | <b>329</b> |



# GENERAL INFORMATION

## ABOUT THIS CATALOGUE

Use the table of contents to look up the general category, detailed tables appear at the start of each chapter or you can use the index located on **page 318** by name to find a specific item. We have worked very hard to ensure the information contained in this catalogue is up to date and accurate at the time of printing. However, the goods sold may not be exactly as depicted as roll sizes and specifications may vary. Some items may not be exactly as illustrated as some pictures are shown to provide a representation of the product only. Jackson's cannot guarantee supply of any item listed in this catalogue. We cannot control the final use of the product, therefore it is the responsibility of the user to determine the suitability of a product for its intended use.

## COLOURS

Due to the printing process colours should not be considered exact matches. To get an exact shade refer to the sample card or the actual product.

## PRICING

See Price List for current pricing.

## ORDERS

Please Email or Fax your orders, using the product codes listed in this catalogue, to the Jackson distribution centre nearest you. This will enable us to fill your order faster and with greater accuracy. Orders can also be placed by calling your local distribution centre. See the inside cover for the location nearest you.

## RETURNS

We cannot accept returns without a return authorization. Goods returned without authorization may be refused. Returned goods may be subject to a restocking charge. No returns on cuts under 5 yards. No returns accepted after 30 days.

## MORE INFORMATION

To receive product information, or request samples, please contact your local Jackson office where one of our friendly Customer Service Representatives will be pleased to assist you.

## TRADE ONLY SHOWROOMS

Each of our distribution centres has a Trade Only showroom. You are welcome to bring your customers. Please drop in and check us out.

## SHIPPING

All orders are F.O.B. nearest Jackson distribution centre. Goods shall be shipped via Jackson's choice of carrier unless specifically requested otherwise at time of order.

## VINYL – CARE & CLEANING SUGGESTIONS

### WARNING

Many strong cleaning agents such as dish-washing detergents, bleaches or any petroleum based cleansers or solvents can permanently damage vinyl and should never be used. Powdered abrasives, cleaners containing abrasives, steel wool and industrial strength cleaners are not recommended for vinyl. Any lacquer solvent will cause immediate irreparable damage to vinyl. Wax should never be used on any vinyl upholstery as it will cause premature embrittlement and cracking. Dilute chlorine bleach before using. Never use at full strength.

**Ordinary Soil Removal** — Vinyl upholstery should be cleaned periodically to prevent build-up of dirt and contaminants which may permanently stain the vinyl if they are not removed. Most ordinary soil can be removed by washing with warm soapy water and rubbing briskly with a soft cloth, followed by several clear water rinses. A soft bristle brush may help loosen soil embedded in embossed surfaces. For more stubborn stains use a mild detergent. Check the product label to ensure it is recommended for vinyls.

**Oil Base Paint** — The use of turpentine in a well ventilated area will remove fresh paint. Dried paint must be moistened carefully with a semi-solid gel type stripper so that the softened paint can be gently scraped away. Rinse with soap and water. CAUTION: Direct contact with paint strippers will remove the print pattern on the vinyl.

**Latex Paint** — Fresh paint can be wiped off with a damp cloth. Hot soapy water will normally remove dried latex.

**Tar, Asphalt** — Remove immediately, prolonged contact will result in a permanent stain. Use a cloth lightly dampened with mineral spirits or kerosene and rub the stain gently, working from the outer edge of the stain towards the center in order to prevent spreading. Rinse with soap and water.

**Chewing Gum** — Scrape off as much as possible with a dull knife. Rubbing with an ice cube will assist and make it easier to remove when scraping. The remaining gum should be removed in a well ventilated area using a cloth saturated with mineral spirits. Use light rubbing. Rinse thoroughly with clean water.

**Surface Mildew** — Wash with diluted bleach, use a soft brush for stubborn growth. Rinse repeatedly with clean, cold water.

**Ballpoint Ink** — Ink spots will stain vinyl permanently. Immediately wipe with rubbing alcohol and a clean cloth.

**Lipstick, Grease, Oil, Shoe Polish, Crayon** — Wipe off excess. Apply a small quantity of mineral spirits with a soft cloth and gently rubbing. Work inward to prevent stain from spreading beyond its original source. Immediate removal of shoe polish is suggested or permanent staining may occur. Rinse thoroughly with clean water.

**Candy, Ice Cream, Fruit, Liquor, Wine, Soft Drinks** — Use clear lukewarm water and a sponge repeatedly. Loose material should be gently scraped with a dull knife. Any soiled area remaining after drying should be gently rubbed with a cloth spotted with a small quantity of alcohol. Rinse thoroughly with clean water.

**Blood** — Rub out any spots with a clean cloth soaked in cool water. If stubborn spots remain, use household ammonia and rinse repeatedly with a clean, wet cloth. Do not use hot water or soap suds as this will set the stain.

**Vomit** — Sponge the stained area with soapy water containing a diluted bleach until the stain is removed. Rinse thoroughly with clean water.

**Urine** — Sponge with soapy water containing a small amount of household ammonia. Rinse thoroughly with clean water.

# Textiles



COTTON DUCK **8**

---

MARINE FLOORING **9**

---

MARINE TEXTILES **14**

---

AWNING, SHADE & COVER FABRICS **45**

---

AUTOMOTIVE FABRICS **58**

---

MESH **84**

---

INDUSTRIAL VINYLs **90**

---

NYLON **96**

---

LEATHER **98**

---

UPHOLSTERY VINYLs & FABRICS **102**

---

OTHER TEXTILES **124**





# COTTON DUCK

## GREIGE SINGLE FILL

- 100% Cotton
- 100 yards per roll (91 meters/roll)

Also known as ounce ducks.

|               |                                   |                    |          |
|---------------|-----------------------------------|--------------------|----------|
| <b>S 1301</b> | 84 x 28 - 16/1 x 8/1 single fill  | 7 oz. per sq. yd.  | 63" wide |
| <b>S 1302</b> | 76 x 28 - 10/1 x 6/1 single fill  | 10 oz. per sq. yd. | 60" wide |
| <b>S 1303</b> | 76 x 28 - 10/1 x 4/1 single fill  | 12 oz. per sq. yd. | 60" wide |
| <b>S 1312</b> | 56 x 56 - 20/1 x 20/1 single fill | 45 oz. per sq. yd. | 63" wide |

## GREIGE NUMBER FILL

- 100% Cotton
- 100 yards per roll (91 meters/roll)

|               |                           |                    |          |
|---------------|---------------------------|--------------------|----------|
| <b>S 1304</b> | #10 - 44 x 32 - 8/2 x 8/2 | 14 oz. per sq. yd. | 60" wide |
| <b>S 1305</b> | #8 - 36 x 26 - 8/3 x 8/3  | 18 oz. per sq. yd. | 60" wide |



S 1301



S 1302



S 1303



S 1304



S 1305



S 1312





# MARINE FLOORING

## COMMANDER

- 100% UV Stabilized BCF Olefin
- Width: 72" wide
- 18 oz. per sq. yd.
- Put up on rolls of approximately 33 yards (30 meters)
- Applications: Marine and automotive carpet

Commander is the ideal choice for marine and automotive carpeting. It is UV stabilized with low water retention. It offers superior surface coverage with no fuzzing or pilling. Commander meets the flammability requirements of the motor vehicle standard MVSS302.



**COMMANDER 114  
SAND**

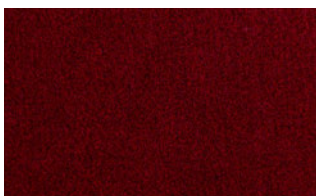

**COMMANDER 118  
ROUGE**

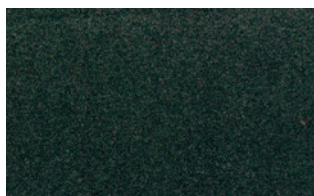

**COMMANDER 170  
FOREST**



**COMMANDER 116  
GREY BLUE**

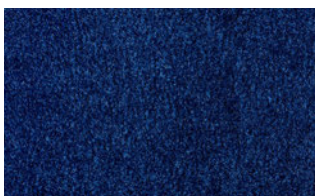

**COMMANDER 101  
ROYAL BLUE**



**COMMANDER 131  
NAVY**

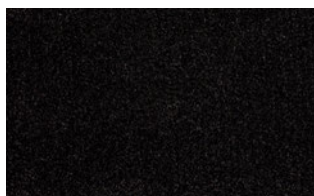

**COMMANDER 125  
BLACK**

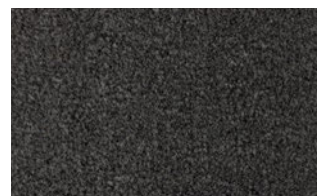

**COMMANDER 110  
MARBLE**

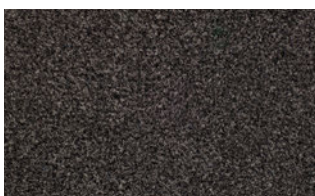

**COMMANDER 127  
CHARCOAL**

## MARINA

- 100% Solution Dyed Polypropylene
- Width: 72" wide
- 16 oz. per sq. yd.
- Put up on rolls of approximately 60 yards (54 meters)
- Applications: Marine carpet, trim for cars, trucks, trailers

Marina offers excellent dimensional stability with its needle punch Dilour construction. It is easy to cut, fit and contour and does not "grin" when folded. Marina is ideal for marine and automotive use because it is resistant to fade, mildew, gas, salt and oil.

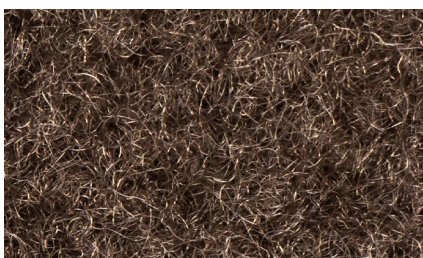

**MARINA MOCHA**

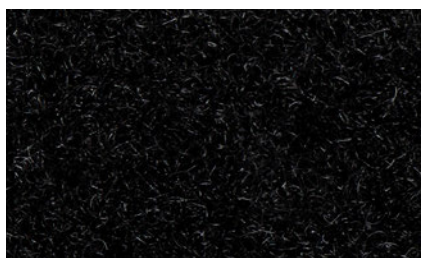

**MARINA BLACK**



# MARINE FLOORING

## NAUTOLEX®

- 100% PVC on Polyester
- Width: 74" wide
- 24.3 oz. per sq. yd.
- 25 yard rolls

Nautolex® Marine Vinyl Flooring has the appearance of outdoor carpeting, but has the strength and skid resistance needed for marine environments. It can be used on interior and exterior boat floors and it's UV protected and anti-microbial coating will have your floor holding up to many years of use.



NAUT SANDSTONE



NAUT NATURAL



NAUT INTERWOVEN WARM



NAUT SHARK



NAUT SISAL WARM



NAUT SISAL COOL



NAUT INTERWOVEN COOL



NAUT GREY

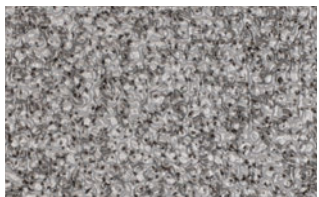

NAUT STORM GREY

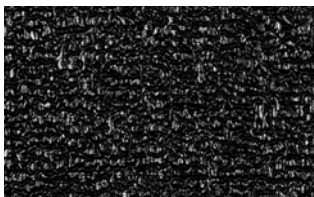

NAUT BLACK

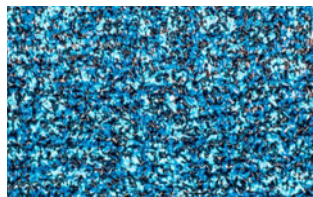

NAUT DARK BLUE

## HULLINER

- 100% Solution Dyed Polypropylene
- Width: 72" wide
- Put up on rolls of approximately 50 yards
- Applications: Marine hulliner and headliner

Hulliner is stain, mold, mildew and UV resistant. The geometric construction makes for easy pattern matching. It is easy to cut, fit and mold to the desired shape or size and it will not fray or unravel.

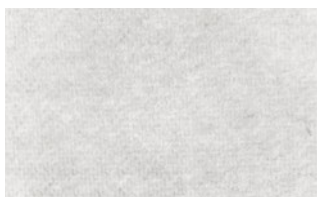

HULLINER IVORY

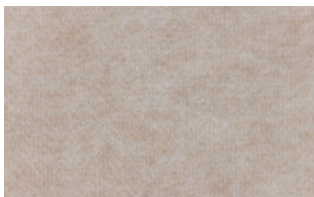

HULLINER SAND

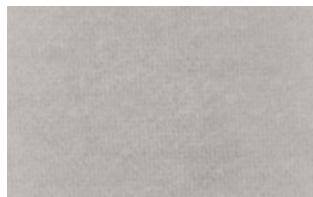

HULLINER SILVER

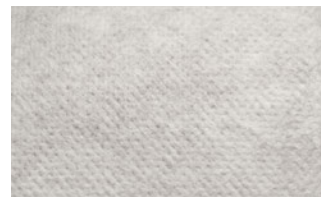

HULLINER SURF



## FATHOM

- 100% Solution Dyed Polypropylene
- **Fathom 1** is 72" (6 feet) wide
- **Fathom 2** is 144" (12 feet) wide
- 29 oz. per sq. yd.
- Put up on rolls of approximately 30 yards
- Applications: Snap Down Marine carpet

Fathom's berber construction and heavy rubber backing make it the perfect choice for Snap down applications on any marine project. Fathom is resistant to fade, mildew, gas, salt and oil.



FATHOM GREY



FATHOM BEIGE

## SHOAL

- 100% UV Stabilized BCF Olefin with marine latex backing
- Width: 102" (8.5 feet) wide
- 14 oz. per sq. yd.
- Put up on rolls of approximately 33 yards
- Applications: Marine and automotive carpet

Shoal is the ideal choice for marine and automotive carpeting where a wide width is needed. It is UV stabilized with low water retention. It offers superior surface coverage with no fuzzing or pilling. Shoal meets the flammability requirements of the motor vehicle standard MVSS302.



SHOAL 104  
DRIFTWOOD



SHOAL 114  
SAND

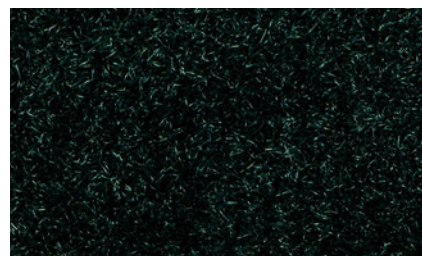

SHOAL 170  
FOREST GREEN



SHOAL 119  
INDIGO BLUE

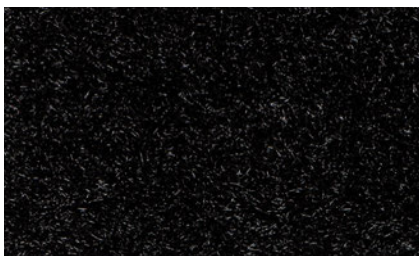

SHOAL 125  
BLACK



SHOAL 150  
METALLIC GREY



**SOFTSIDE**<sup>®</sup>  
MARINE

**COMPASSHB**<sup>™</sup>  
HYBRID MARINE FLOORING



PROTECTION THAT LIVES ON  
**MICROBAN**<sup>®</sup>



**Hybrid Woven Construction**

Combines the strength and durability of vinyl-coated polyester yarns woven with the design, depth and comfort of olefin yarns.



**Exclusive Microban<sup>®</sup> Antimicrobial Protection**

The only marine flooring fabric with the leading brand of mold, mildew and bacteria growth protection built in.



**Environmentally Friendly**

Foam layer made with bio-based polymers.



**Slip Resistant**

More surface texture with woven olefin yarns.



**Low Maintenance**

Sweep or spray and walk away.



# MARINE FLOORING

## COMPASS FLOORING

- Front: Woven PVC and Polypropylene
- Back: Urethane Foam with Polyester Felt
- Width: 102" wide
- 57.5 oz. per sq. yd.
- 30 yard rolls

COMPASS HB™ Marine Flooring uses woven PVC and Polypropylene yarns to achieve extreme durability for long-term performance and value. The low-profile pattern will not matt or crush down over time like traditional carpeting.

Manufactured with solution dyed, UV stabilized yarns for protection against fading, degradation, mold and mildew, COMPASS HB™ flooring is designed for both direct glue down for full deck applications and custom fit mat installations. Yarns are naturally stain resistant for easy maintenance and the face and the backing do not absorb water.

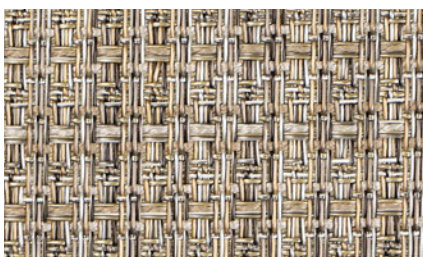

**COMPASS 60304  
TANNERY**

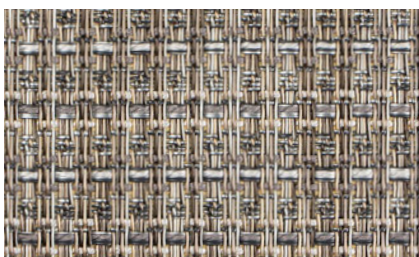

**COMPASS 60307  
METRO**



**COMPASS 60406  
SOLAR TAN**

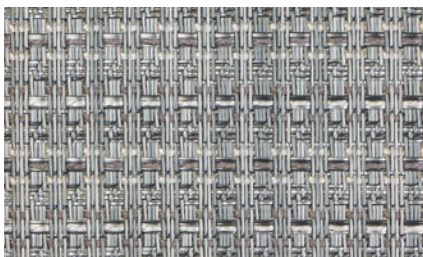

**COMPASS 60305  
GUNMETAL**

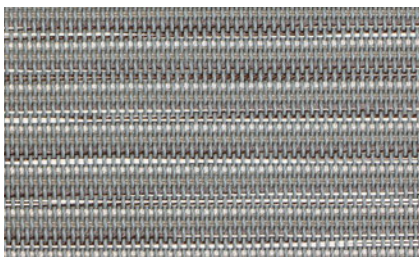

**COMPASS 60408  
SOLSTICE GRANITE**

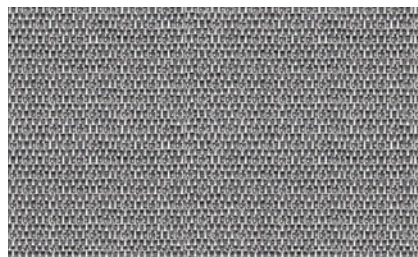

**COMPASS 60405  
NAPA SILVER**



**COMPASS 60518  
TEAK II SLATE**

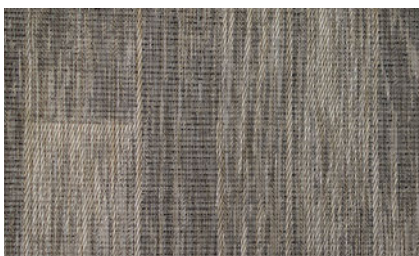

**COMPASS 60629  
LAKEPORT PLANK SHADOW**

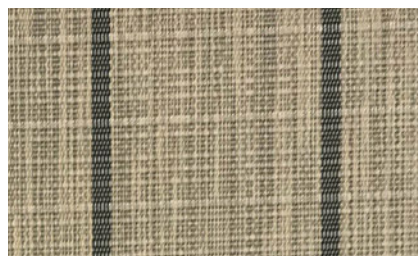

**COMPASS 60529  
TEAK II COCONUT**



# MARINE TEXTILES

## M2 COLLECTION

This collection is comprised of 20 premium marine vinyls suitable for use in marine, automotive, contract and upholstered furniture applications:

**Allsport, Biscayne, Cantech, Carina, Catalina, Edge, Freeport, Hexx, Kixx, Monterey, Natural Linen, Newport, Prodigy, Protégé, Rush, Shock, Seabrook, Wave, Willow, Yorktown**

**The above patterns all meet the following Fire Resistance specifications:**

- California Technical Bulletin 117 Section E
- UFAC Class 1
- BIFMA Class 1
- MVSS 302 (except **Cantech, Willow, Protege, & Seabrook**)

**Product Characteristics shared by all 20 patterns:**

- Width: 54" wide
- Put up on approximately 40 yard rolls (36.5 meters) / **Hexx, Kixx & Natural Linen:** 30 yard rolls
- Cold Crack: -32 °C except **Allsport** which is -50 °C
- UV stabilized pigments
- 1000 hour minimum Weather-Ometer®
- Heat sealable
- Mildew Resistant

**NOTE:** Photos enlarged to show pattern detail. See sample cards for accurate scale.

## PRODIGY



| COLOUR | PRODUCT NAME          |
|--------|-----------------------|
|        | PRODIGY BISQUE        |
|        | PRODIGY CREAM         |
|        | PRODIGY LT NEUTRAL    |
|        | PRODIGY LT SAND       |
|        | PRODIGY MAPLE         |
|        | PRODIGY LT SANDLEWOOD |
|        | PRODIGY EMPIRE TAN    |
|        | PRODIGY EQUESTRIAN    |

| COLOUR | PRODUCT NAME      |
|--------|-------------------|
|        | PRODIGY JAVA      |
|        | PRODIGY CRIMSON   |
|        | PRODIGY SERRANO   |
|        | PRODIGY NU RED    |
|        | PRODIGY OCHRE     |
|        | PRODIGY PAPRIKA   |
|        | PRODIGY ARTICHOKE |
|        | PRODIGY BASIL     |
|        | PRODIGY COSMIC    |
|        | PRODIGY SAILOR    |
|        | PRODIGY HEMLOCK   |
|        | PRODIGY BLACK     |
|        | PRODIGY ESPRESSO  |
|        | PRODIGY CHARCOAL  |
|        | PRODIGY MED GREY  |
|        | PRODIGY GREY      |
|        | PRODIGY WHITE     |





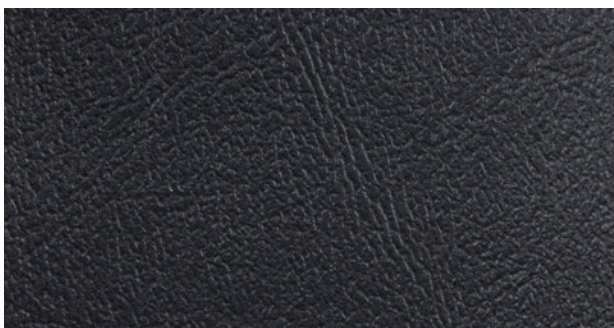

## CATALINA



| COLOUR   | PRODUCT NAME             |
|--|--------------------------|
|  | CATALINA KILLER WHITE    |
|  | CATALINA SAND            |
|  | CATALINA CORAL REEF      |
|  | CATALINA SUN GOLD        |
|  | CATALINA CHANNEL BLUE    |
|  | CATALINA MARLIN BLUE     |
|  | CATALINA TWILIGHT PURPLE |
|  | CATALINA ORCA BLACK      |
|  | CATALINA GREY SEAL       |
|  | CATALINA DOLPHIN         |

## CARINA



| COLOUR   | PRODUCT NAME    |
|--|-----------------|
|  | CARINA LT TAUPE |
|  | CARINA BRONZE   |
|  | CARINA DK TAUPE |
|  | CARINA GREY     |

## CANTECH

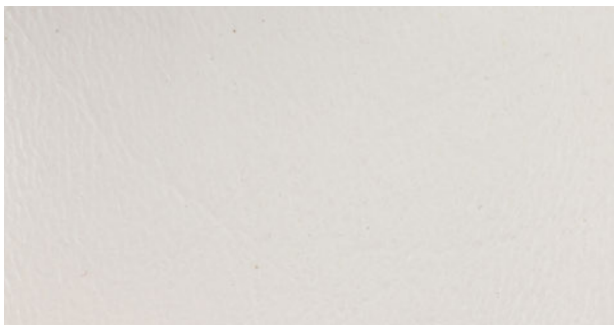

| COLOUR   | PRODUCT NAME  |
|--|---------------|
|  | CANTECH WHITE |



# MARINE TEXTILES

## M2 COLLECTION

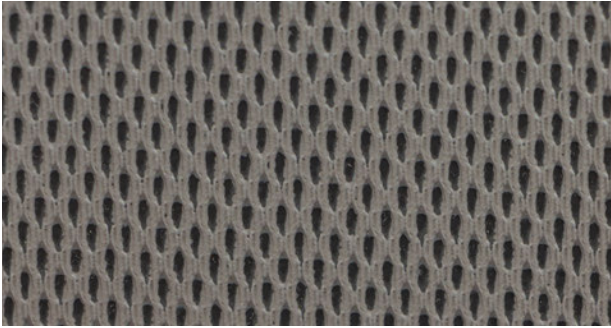

### KIXX

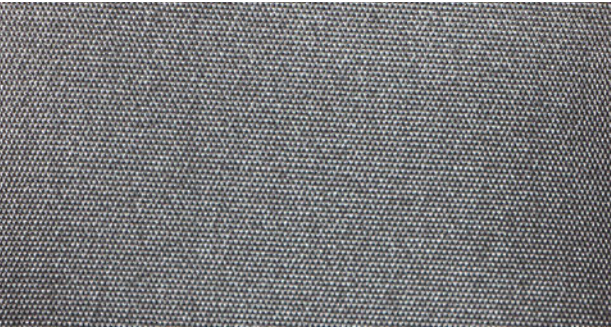

| COLOUR  | PRODUCT NAME   |
|---|----------------|
|  | KIXX CREAM     |
|  | KIXX CHOCOLATE |
|  | KIXX DK RED    |
|  | KIXX EMERALD   |
|  | KIXX DK NAVY   |
|  | KIXX CHARCOAL  |
|  | KIXX MED GREY  |

### RUSH



| COLOUR  | PRODUCT NAME       |
|---|--------------------|
|  | RUSH BRONZE MIST   |
|  | RUSH PEWTER MIST   |
|  | RUSH TANGERINE     |
|  | RUSH LIQUID SILVER |
|  | RUSH ROCKET        |

### MONTEREY



| COLOUR  | PRODUCT NAME         |
|---|----------------------|
|  | MONTEREY PEARL WHITE |





## NEWPORT

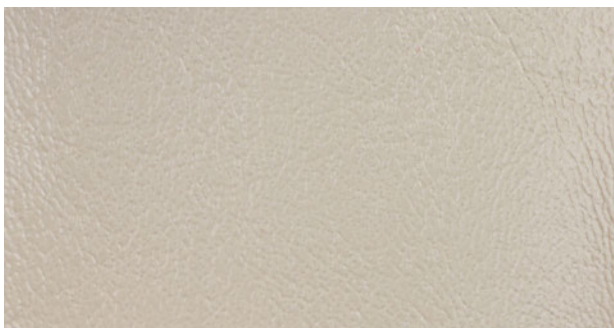

| COLOUR | PRODUCT NAME            |
|--------|-------------------------|
|        | NEWPORT BRILLIANT WHITE |
|        | NEWPORT OYSTER WHITE    |
|        | NEWPORT BURGUNDY        |
|        | NEWPORT CRIMSON         |
|        | NEWPORT YELLOW          |
|        | NEWPORT BABY BLUE       |
|        | NEWPORT MIDNIGHT        |
|        | NEWPORT EBONY           |
|        | NEWPORT CHALK           |

## BISCAYNE



| COLOUR | PRODUCT NAME      |
|--------|-------------------|
|        | BISCAYNE WHITE    |
|        | BISCAYNE BUFF     |
|        | BISCAYNE BONE     |
|        | BISCAYNE BEIGE    |
|        | BISCAYNE SAND TAN |
|        | BISCAYNE BUCK     |

| COLOUR | PRODUCT NAME         |
|--------|----------------------|
|        | BISCAYNE SABLE       |
|        | BISCAYNE PORT        |
|        | BISCAYNE CHIANTI     |
|        | BISCAYNE ROUGE       |
|        | BISCAYNE FIRE RED    |
|        | BISCAYNE TIGER-LILY  |
|        | BISCAYNE TEAL        |
|        | BISCAYNE NORDIC      |
|        | BISCAYNE WEDGEWOOD   |
|        | BISCAYNE NAVY        |
|        | BISCAYNE BLACK       |
|        | BISCAYNE CHARCOAL    |
|        | BISCAYNE ASH         |
|        | BISCAYNE COOLGREY    |
|        | BISCAYNE QUICKSILVER |



# MARINE TEXTILES

## M2 COLLECTION

### HEXX

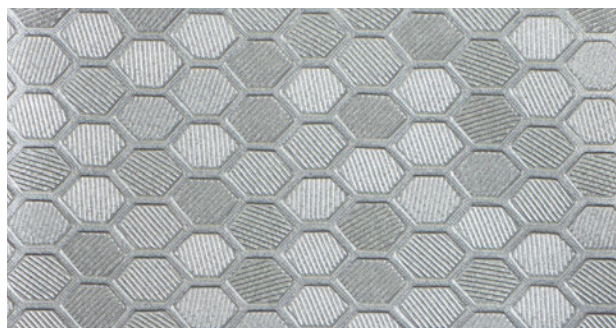

| COLOUR | PRODUCT NAME  |
|--------|---------------|
|        | HEXX PEARL    |
|        | HEXX SAND     |
|        | HEXX COPPER   |
|        | HEXX GRAPHITE |
|        | HEXX CHARCOAL |
|        | HEXX ESPRESSO |
|        | HEXX SILVER   |

### NATURAL LINEN



| COLOUR | PRODUCT NAME           |
|--------|------------------------|
|        | NATURAL LINEN PEARL    |
|        | NATURAL LINEN TAN      |
|        | NATURAL LINEN GANACHE  |
|        | NATURAL LINEN CHARCOAL |
|        | NATURAL LINEN GRAY     |

### PROTÉGÉ



| COLOUR | PRODUCT NAME       |
|--------|--------------------|
|        | PROTEGE WHITE      |
|        | PROTEGE CREAM      |
|        | PROTEGE EMPIRE TAN |



## FREEPORT



| COLOUR | PRODUCT NAME             |
|--------|--------------------------|
|        | FREEPORT SURF            |
|        | FREEPORT WHITE           |
|        | FREEPORT CHAMPAGNE       |
|        | FREEPORT SPECIAL RED     |
|        | FREEPORT ICED MAUVE      |
|        | FREEPORT BAHAMA FLAGSHIP |
|        | FREEPORT BLACK           |
|        | FREEPORT CHARCOAL        |
|        | FREEPORT MARBLE          |
|        | FREEPORT MOONBEAM        |
|        | FREEPORT CHALK           |

## WAVE

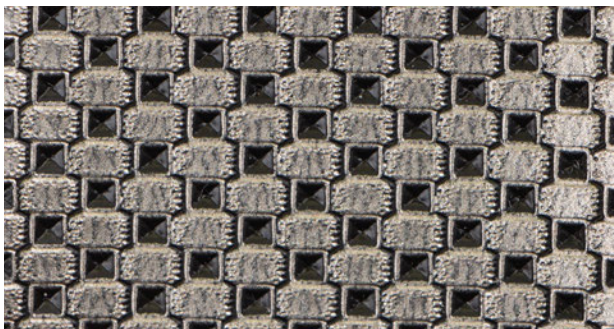

| COLOUR | PRODUCT NAME       |
|--------|--------------------|
|        | WAVE BRONZE MIST   |
|        | WAVE NICKEL        |
|        | WAVE TOPAZ MIST    |
|        | WAVE ACID SUN      |
|        | WAVE TANGERINE     |
|        | WAVE SOLAR FLARE   |
|        | WAVE VIBRANT WAKE  |
|        | WAVE FREESTYLE     |
|        | WAVE ROCKET        |
|        | WAVE PEWTER MIST   |
|        | WAVE LIQUID SILVER |
|        | WAVE WHITE CAP     |



# MARINE TEXTILES

## M2 COLLECTION

### SHOCK



| COLOUR | PRODUCT NAME     |
|--------|------------------|
|        | SHOCK SUPERSONIC |
|        | SHOCK HOT ROD    |
|        | SHOCK LIGHTING   |
|        | SHOCK HORSEPOWER |
|        | SHOCK JET        |
|        | SHOCK CARBON     |
|        | SHOCK STORM      |
|        | SHOCK THUNDER    |

### EDGE

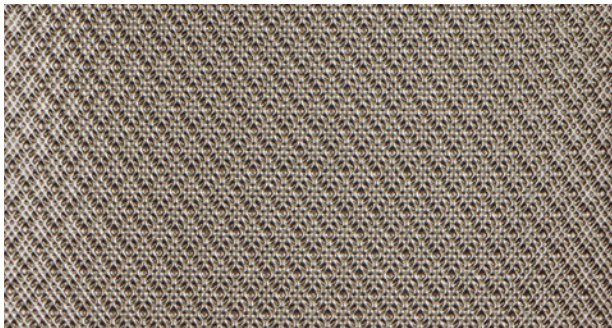

| COLOUR | PRODUCT NAME  |
|--------|---------------|
|        | EDGE CHALK    |
|        | EDGE TITANIUM |
|        | EDGE BRONZE   |
|        | EDGE RED      |
|        | EDGE NAVY     |
|        | EDGE CHARCOAL |
|        | EDGE BLACK    |

### WILLOW



| COLOUR | PRODUCT NAME |
|--------|--------------|
|        | WILLOW DOE   |
|        | WILLOW TAUPE |



## ALLSPORT



| COLOUR | PRODUCT NAME             |
|--------|--------------------------|
|        | ALLSPORT AZTEC RED       |
|        | ALLSPORT RED             |
|        | ALLSPORT YELLOW          |
|        | ALLSPORT GREEN           |
|        | ALLSPORT ROYAL BLUE      |
|        | ALLSPORT BLUE            |
|        | ALLSPORT VIOLET          |
|        | ALLSPORT BLACK           |
|        | ALLSPORT HT BLACK        |
|        | ALLSPORT SILVER METALLIC |
|        | ALLSPORT CHALK           |

## YORKTOWN

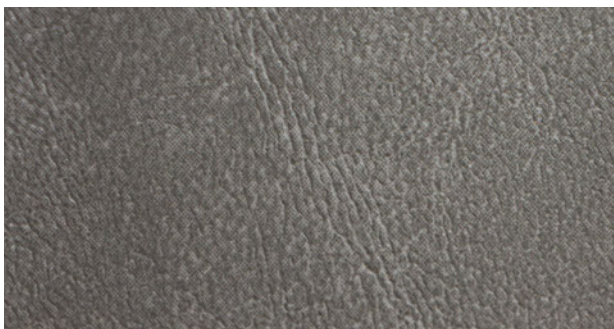

| COLOUR | PRODUCT NAME         |
|--------|----------------------|
|        | YORKTOWN WHITE       |
|        | YORKTOWN SQUASH      |
|        | YORKTOWN TAN         |
|        | YORKTOWN BITTERSWEET |
|        | YORKTOWN BEECHNUT    |
|        | YORKTOWN CHESTNUT    |
|        | YORKTOWN OXBLOOD     |
|        | YORKTOWN INDIGO      |
|        | YORKTOWN PALE GREEN  |
|        | YORKTOWN ASH         |
|        | YORKTOWN SLATE GREY  |



# MARINE TEXTILES

## M2 COLLECTION

### SEABROOK



| COLOUR | PRODUCT NAME          |
|--------|-----------------------|
|        | SEABROOK D WHITE      |
|        | SEABROOK D SEASHELL   |
|        | SEABROOK D GEL WHITE  |
|        | SEABROOK SEA WHITE    |
|        | SEABROOK D SEA WHITE  |
|        | SEABROOK STINGER      |
|        | SEABROOK LITE GLACIER |
|        | SEABROOK STING BISQUE |

| COLOUR | PRODUCT NAME             |
|--------|--------------------------|
|        | SEABROOK RUBY            |
|        | SEABROOK AMERICAN BEAUTY |
|        | SEABROOK HOT ORANGE      |
|        | SEABROOK MARIGOLD        |
|        | SEABROOK D ACTION YELLOW |
|        | SEABROOK LIME            |
|        | SEABROOK FOREST          |
|        | SEABROOK D NU-TEAL       |
|        | SEABROOK DEEP SEA        |
|        | SEABROOK BLUE            |
|        | SEABROOK MIDNIGHT        |
|        | SEABROOK D PURPLE        |
|        | SEABROOK EBONY           |
|        | SEABROOK PORCELAIN       |
|        | SEABROOK MARBLE          |
|        | SEABROOK MOONLITE        |
|        | SEABROOK CHALK           |

# Bayside

- + Abrasion resistance: 250,000 double rubs
- + Cold Crack: -25° F
- + 1000 Hours WeatherOmeter
- + Mildew Resistant



MARINE



SEATING



GREEN APPROVED

## Applications



Morbern is an  
ISO 9001: 2015  
Certified Producer  
© 2022 Morbern Inc.  
888-MORBERN  
[www.MORBERN.com](http://www.MORBERN.com)



Leading manufacturers of decorative upholstery fabrics for over 50 years.



# MARINE TEXTILES

## BAYSIDE

- Pink-stain resistant Vinyl
- Mildew & Ultraviolet resistant
- 4-way stretch
- Applications: Contract and Hospitality settings, Marine

Bayside features a smooth, matte linen grain in a range of 28 colours including a wide range of neutrals plus rich, rustic and earthy shades of reds, blues, yellows and greens.

### Flame certification/listing available:

- CA TB 117-2013 (Section 1 - Cover Fabric)
- FMVSS-302
- NFPA 260
- UFAC Class 1
- IMO MSC 88/26/ADD. 2 PART 8 (3.1 and 3.2)

### Construction Characteristics:

|   |                            |
|---|----------------------------|
| <b>Width</b>  | 54 in.                     |
| <b>Roll Size</b>  | 40 yards per roll          |
| <b>Weight</b>   | 33 ± 2 oz. per linear yard |
| <b>Thickness</b>  | 45 ± mils                  |
| <b>WeatherOmeter</b>  | 1000 hours                 |
| <b>Cold Crack</b>   | -25 °F                     |
| <b>Abrasion Resistance<br/>Wyzenbeek Test<br/>#10 Cotton Duck</b> | 250,000 double rubs        |







# SURF

- Pink-stain resistant Vinyl
- Mildew & Ultraviolet resistant
- 4-way stretch
- Applications: Contract and Hospitality settings, Marine

The wavy lines in Surf's deeply grained surface mimic the flow of the sea. The matte finish keeps it feeling casual, as do the 23 colourways in a palette of neutrals plus earthy reds, greens, oranges and blues.

### Flame certification/listing available:

- CA TB 117-2013 (Section 1 - Cover Fabric)
- FMVSS-302
- NFPA 260
- UFAC Class 1
- IMO MSC 88/26/ADD. 2 PART 8 (3.1 and 3.2)

### Construction Characteristics:

|   |                            |
|---|----------------------------|
| <b>Width</b>  | 54 in.                     |
| <b>Roll Size</b>  | 40 yards per roll          |
| <b>Weight</b>   | 33 ± 2 oz. per linear yard |
| <b>Thickness</b>  | 45 ± mils                  |
| <b>Repeat</b>   | 18" x 18"                  |
| <b>WeatherOmeter</b>  | 1000 hours                 |
| <b>Cold Crack</b>   | -25 °F                     |
| <b>Abrasion Resistance<br/>Wyzenbeek Test<br/>#10 Cotton Duck</b> | 250,000 double rubs        |



# Ship<sup>2</sup>Shore

UPHOLSTERY THAT  
OUTPERFORMS  
ON LAND AND SEA

Designed to meet the challenges of extended use and exposure to outdoor marine elements.

## 180 SKUs TEN POPULAR PRODUCT LINES

- Tradewinds
- Windsong
- Armada
- Lighthouse
- Carbon Fiber & Brushed Aluminum
- Underliner
- Counterpane
- Jetstream
- Lunar
- Headliner

with  
**FORBID**<sup>®</sup>

A graffiti resistant finish with unique stain resistant properties that are cross-linked directly into the fabric's structure, **Forbid**<sup>™</sup> is durable, easy to clean and preserves the integrity of your marine upholstery fabric.

**ENDURATEX**<sup>™</sup>  
We cover the world.

[enduratex.com](http://enduratex.com)



## SHIP2SHORE COLLECTION

This Endurasoft™ collection is comprised of 8 premium marine vinyls:

**Armada, Brushed Aluminum, Carbon Fiber, Jet Stream, Lighthouse, Lunar, Tradewinds Plus, Windsong**

**The above patterns all meet the following Fire Resistance specifications:**

- California Tech Bulletin 117 Section E
- MVSS 302

**Product Characteristics shared by all 8 patterns:**

- Width: 54" wide
- Cold Crack: -23 °C
- Heat sealable
- Mildew Resistant
- Antimicrobial Treated
- UV stabilized pigments 500 hour minimum

### ARMADA

- Face: 100% Polyvinyl Chloride
- Back: 100% Polyester
- 30 oz. per linear yard
- Put up in 40 yard rolls
- 1.02 mm thickness

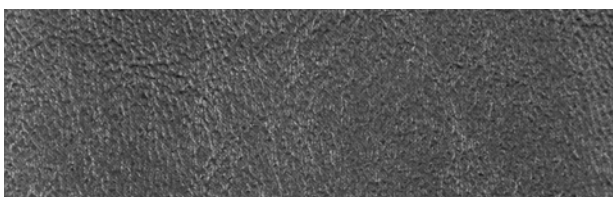

| COLOUR | PRODUCT #         | COLOUR NAME   |
|--------|-------------------|---------------|
|        | <b>Armada 117</b> | Sand Dollar   |
|        | <b>Armada 102</b> | Biscay Ivory  |
|        | <b>Armada 118</b> | Sand Dune     |
|        | <b>Armada 119</b> | Sand Beach    |
|        | <b>Armada 123</b> | Sugar Cane    |
|        | <b>Armada 120</b> | Sangria       |
|        | <b>Armada 116</b> | Red Sail      |
|        | <b>Armada 114</b> | Portside      |
|        | <b>Armada 246</b> | Starboard Red |
|        | <b>Armada 125</b> | Sunset        |
|        | <b>Armada 108</b> | Lemon Chiffon |
|        | <b>Armada 105</b> | Fiesta        |
|        | <b>Armada 243</b> | Green Sand    |

| COLOUR | PRODUCT #         | COLOUR NAME   |
|--------|-------------------|---------------|
|        | <b>Armada 110</b> | Montego       |
|        | <b>Armada 103</b> | Breakwater    |
|        | <b>Armada 104</b> | Ensign        |
|        | <b>Armada 121</b> | Seascape      |
|        | <b>Armada 101</b> | Baltic        |
|        | <b>Armada 109</b> | Mariner       |
|        | <b>Armada 115</b> | Purple Haze   |
|        | <b>Armada 126</b> | Tsunami Black |
|        | <b>Armada 240</b> | Deck Grey     |
|        | <b>Armada 113</b> | Perfect Storm |
|        | <b>Armada 111</b> | Mystic Grey   |
|        | <b>Armada 100</b> | Atlantic Mist |
|        | <b>Armada 112</b> | Nautilus      |
|        | <b>Armada 231</b> | Glacier       |
|        | <b>Armada 234</b> | Pure White    |
|        | <b>Armada 237</b> | Grey Mist     |



# MARINE TEXTILES

## SHIP2SHORE COLLECTION

### LIGHTHOUSE

- Face: 100% Polyvinyl Chloride
- Back: 65% Polyester, 35% Rayon
- 28 oz. per linear yard
- Put up in 40 yard rolls
- 0.97 mm thickness

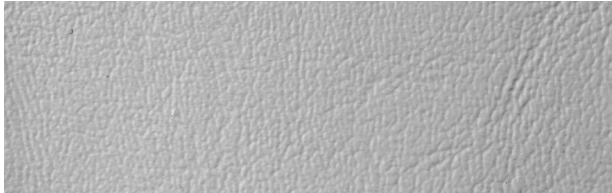

| COLOUR | PRODUCT #       | COLOUR NAME |
|--------|-----------------|-------------|
|        | <b>LIT 4922</b> | Snow White  |
|        | <b>LIT 4923</b> | Off White   |
|        | <b>LIT 4920</b> | Ivory       |
|        | <b>LIT 4919</b> | Almond      |
|        | <b>LIT 4921</b> | Grey        |

### BRUSHED ALUMINUM

- Face: 100% Polyvinyl Chloride
- Back: 65% Polyester, 35% Rayon
- 33 oz. per linear yard
- Put up in 30 yard rolls
- 1.02 mm thickness

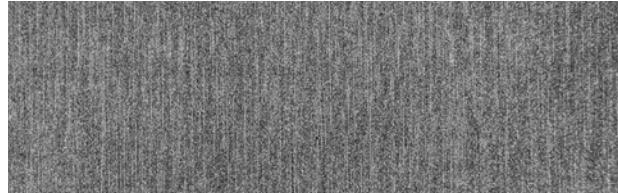

| COLOUR | PRODUCT #      | COLOUR NAME |
|--------|----------------|-------------|
|        | <b>ALU 200</b> | Gold        |
|        | <b>ALU 400</b> | Lime Green  |
|        | <b>ALU 500</b> | Burgundy    |
|        | <b>ALU 100</b> | Black       |
|        | <b>ALU 300</b> | Silver      |

### LUNAR

- Face: 100% Polyvinyl Chloride
- Back: 100% Polyester
- 26 oz. per linear yard
- Put up in 30 yard rolls
- 1.00 mm thickness

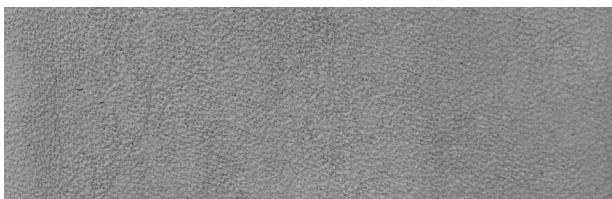

| COLOUR | PRODUCT #         | COLOUR NAME   |
|--------|-------------------|---------------|
|        | <b>Lunar 500</b>  | White         |
|        | <b>Lunar 600</b>  | Stinger Cream |
|        | <b>Lunar 800</b>  | Moonlight     |
|        | <b>Lunar 100</b>  | Med Neutral   |
|        | <b>Lunar 1400</b> | Burgundy      |



| COLOUR | PRODUCT #         | COLOUR NAME     |
|--------|-------------------|-----------------|
|        | <b>Lunar 700</b>  | American Beauty |
|        | <b>Lunar 1300</b> | Tahiti Reef     |
|        | <b>Lunar 1200</b> | Military Blue   |
|        | <b>Lunar 400</b>  | Black           |
|        | <b>Lunar 200</b>  | Dk Pewter       |
|        | <b>Lunar 300</b>  | Med Flint       |
|        | <b>Lunar 1100</b> | Harbor Gray     |
|        | <b>Lunar 900</b>  | Stinger Bisque  |
|        | <b>Lunar 1000</b> | Sea Salt        |



## CARBON FIBER

- Face: 100% Polyvinyl Chloride
- Back: 65% Polyester, 35% Rayon
- 33 oz. per linear yard
- Put up in 30 yard rolls
- 1.02 mm thickness



| COLOUR  | PRODUCT #       | COLOUR NAME    |
|---|-----------------|----------------|
|  | <b>CAR 1500</b> | Polished Brass |
|  | <b>CAR 300</b>  | Stop Light Red |
|  | <b>CAR 1400</b> | Flame          |

| COLOUR   | PRODUCT #       | COLOUR NAME        |
|--|-----------------|--------------------|
|  | <b>CAR 1200</b> | Cruiser Copper     |
|  | <b>CAR 400</b>  | Caution Yellow     |
|  | <b>CAR 500</b>  | Racy Blue          |
|  | <b>CAR 100</b>  | Classic Black      |
|  | <b>CAR 600</b>  | Overdrive Charcoal |
|  | <b>CAR 200</b>  | Quicksilver        |
|  | <b>CAR 800</b>  | Finish Line Pearl  |
|  | <b>CAR 1100</b> | Rally Bright White |

## JET STREAM

- Face: 100% Polyvinyl Chloride
- Back: 100% Polyester
- 32 oz. per linear yard
- Put up in 30 yard rolls
- 1.10 mm thickness

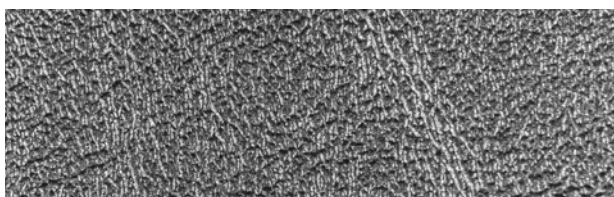

| COLOUR  | PRODUCT #      | COLOUR NAME      |
|---|----------------|------------------|
|  | <b>JET 023</b> | Summer Lightning |
|  | <b>JET 002</b> | Bonanza Gold     |
|  | <b>JET 003</b> | Bronze           |
|  | <b>JET 011</b> | Gold Rush        |
|  | <b>JET 006</b> | Copper Penny     |
|  | <b>JET 009</b> | Retro Red        |
|  | <b>JET 010</b> | Glowing Flame    |

| COLOUR   | PRODUCT #      | COLOUR NAME      |
|--|----------------|------------------|
|  | <b>JET 022</b> | Saffron Yellow   |
|  | <b>JET 025</b> | Sunshine Yellow  |
|  | <b>JET 015</b> | Lime             |
|  | <b>JET 018</b> | Mint Green       |
|  | <b>JET 012</b> | Imperial Green   |
|  | <b>JET 001</b> | Blue Turquoise   |
|  | <b>JET 007</b> | Crystal Water    |
|  | <b>JET 005</b> | Cool Blue        |
|  | <b>JET 017</b> | Majestic Purple  |
|  | <b>JET 019</b> | Pearl Black      |
|  | <b>JET 016</b> | Lone Star Silver |
|  | <b>JET 008</b> | Diamond Jubilee  |



# MARINE TEXTILES

## SHIP2SHORE COLLECTION

### TRADEWINDS PLUS

- Face: 100% Polyvinyl Chloride
- Back: 100% Polyester
- 32 oz. per linear yard
- Put up in 30 yard rolls
- 1.02 mm thickness

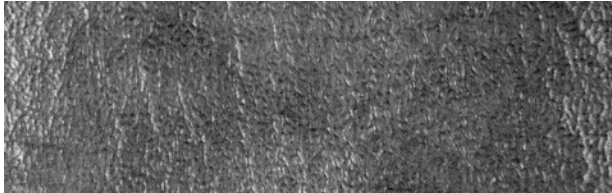

| COLOUR | PRODUCT #       | COLOUR NAME    |
|--------|-----------------|----------------|
|        | <b>TRA 7720</b> | Pearl          |
|        | <b>TRA 6602</b> | Arctic Frost   |
|        | <b>TRA 7719</b> | Seashell       |
|        | <b>TRA 6623</b> | Polar Dusk     |
|        | <b>TRA 6610</b> | Coastal Sand   |
|        | <b>TRA 7708</b> | Ivory Coast    |
|        | <b>TRA 7716</b> | Sandpoint      |
|        | <b>TRA 6611</b> | Coconut Bark   |
|        | <b>TRA 6637</b> | Deep Suntan    |
|        | <b>TRA 6608</b> | Carnival       |
|        | <b>TRA 6618</b> | Hawaiian Red   |
|        | <b>TRA 6629</b> | Tropical Punch |
|        | <b>TRA 6628</b> | Sunset Red     |
|        | <b>TRA 6644</b> | Monte Carlo    |
|        | <b>TRA 6634</b> | Blush          |
|        | <b>TRA 6612</b> | Tangelo        |
|        | <b>TRA 6639</b> | Golden Dawn    |
|        | <b>TRA 6627</b> | Sunkiss        |
|        | <b>TRA 6642</b> | Lively Leaf    |

| COLOUR | PRODUCT #       | COLOUR NAME   |
|--------|-----------------|---------------|
|        | <b>TRA 6636</b> | Cascade Pine  |
|        | <b>TRA 6614</b> | Deep Lagoon   |
|        | <b>TRA 7717</b> | Sea Frost     |
|        | <b>TRA 7711</b> | Midnight Surf |
|        | <b>TRA 6615</b> | Delta Blue    |
|        | <b>TRA 6633</b> | Azure         |
|        | <b>TRA 6630</b> | Ultra Marine  |
|        | <b>TRA 6631</b> | Abyss         |
|        | <b>TRA 6603</b> | Bahama        |
|        | <b>TRA 6647</b> | Tiara Blue    |
|        | <b>TRA 6638</b> | Gentian Blue  |
|        | <b>TRA 6600</b> | Aleutian      |
|        | <b>TRA 6641</b> | Laguna Surf   |
|        | <b>TRA 6606</b> | Caribbean     |
|        | <b>TRA 6645</b> | Pomona Plum   |
|        | <b>TRA 6604</b> | Black Sea     |
|        | <b>TRA 6624</b> | Porpoise      |
|        | <b>TRA 7701</b> | Dolphin       |
|        | <b>TRA 6617</b> | Harbor Gray   |
|        | <b>TRA 7718</b> | Stormy        |
|        | <b>TRA 6622</b> | Pacific Mist  |
|        | <b>TRA 6620</b> | Moonmisty     |
|        | <b>TRA 6648</b> | Ultra White   |



## WINDSONG

- Face: 100% Polyvinyl Chloride
- Back: 100% Polyester
- 32 oz. per linear yard
- Put up in 30 yard rolls
- 1.02 mm thickness

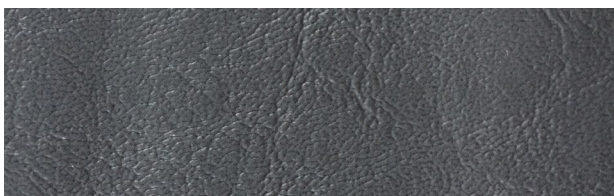

| COLOUR | PRODUCT #      | COLOUR NAME   |
|--------|----------------|---------------|
|        | <b>WIS 724</b> | Polar Breeze  |
|        | <b>WIS 752</b> | White Cap     |
|        | <b>WIS 755</b> | Malibu Sand   |
|        | <b>WIS 753</b> | Vanilla Cream |
|        | <b>WIS 719</b> | Maui Sand     |
|        | <b>WIS 754</b> | Baja Tan      |
|        | <b>WIS 721</b> | Moonbeam      |
|        | <b>WIS 757</b> | Pelican       |
|        | <b>WIS 706</b> | Cappuccino    |
|        | <b>WIS 737</b> | Cajun Spice   |
|        | <b>WIS 727</b> | Royal Red     |
|        | <b>WIS 718</b> | Lipstick      |
|        | <b>WIS 741</b> | Hibiscus      |
|        | <b>WIS 750</b> | Tropical Red  |
|        | <b>WIS 738</b> | Cancun        |
|        | <b>WIS 735</b> | Bittersweet   |
|        | <b>WIS 749</b> | Sunglow       |

| COLOUR | PRODUCT #      | COLOUR NAME     |
|--------|----------------|-----------------|
|        | <b>WIS 716</b> | Jamaican Sun    |
|        | <b>WIS 717</b> | Lime Cooler     |
|        | <b>WIS 723</b> | Palm Green      |
|        | <b>WIS 733</b> | Teal Waters     |
|        | <b>WIS 702</b> | Aqua Spray      |
|        | <b>WIS 715</b> | Island Sky      |
|        | <b>WIS 745</b> | Marine Blue     |
|        | <b>WIS 732</b> | Tahiti Reef     |
|        | <b>WIS 713</b> | Ice Water       |
|        | <b>WIS 707</b> | Cayman Blue     |
|        | <b>WIS 746</b> | Nautical Blue   |
|        | <b>WIS 743</b> | Ink             |
|        | <b>WIS 704</b> | Asian Plum      |
|        | <b>WIS 701</b> | Alaskan Night   |
|        | <b>WIS 742</b> | Hurricane Black |
|        | <b>WIS 722</b> | Ocean Storm     |
|        | <b>WIS 756</b> | Pebble Beach    |
|        | <b>WIS 731</b> | St. Thomas Dusk |
|        | <b>WIS 751</b> | Fog             |
|        | <b>WIS 739</b> | Cloud           |
|        | <b>WIS 748</b> | Sea Salt        |



# MARINE TEXTILES

## SOFTSIDE® COLLECTION

The Softside® Collection consists of 22 patterns designed with 100% Polyester Hi-Loft 2™ backing for added durability:

**Anchor, Apex, Aries, Beluga, Breeze, Carbon Fiber, Diamante MQ, Gemini, Heidi Marine, Islander, León, Marlin, Navigator, Orion, Pegasus, Polaris, Rattan, Reflex Metallic HQ, Seabreeze, Simtex, Trexx Metallic, Zander**

**The above patterns all meet the following Fire Resistance specifications:**

- California T.B. 117-2013
- FMVSS 302 (except **Trexx Metallic**)
- IMO FTP 2010 Code MSC.307(88) (except **Trexx Metallic** and **León**)
- NFPA 260 - Cover Fabric - Class 1
- UFAC Fabric - Class 1

**Product Characteristics shared by all 21 patterns:**

- Face: 100% PVC
- Back: 100% Polyester
- Width: 54" wide
- put up in 30 yard rolls (**Diamante MQ** is 45 yard rolls)
- 29 oz. per sq. yd. (**Simtex** is 30 oz. per sq. yd.)
- UV stabilized pigments
- Mildew Resistant

**NOTE:** Photos enlarged to show pattern detail. See sample cards for accurate scale.

### ANCHOR



| COLOUR | PRODUCT #       | COLOUR NAME |
|--------|-----------------|-------------|
|        | <b>ANC 1841</b> | Iceberg     |
|        | <b>ANC 1844</b> | Pearl       |
|        | <b>ANC 1843</b> | Shell       |
|        | <b>ANC 1846</b> | Sand Dollar |
|        | <b>ANC 1848</b> | Driftwood   |
|        | <b>ANC 1850</b> | Cardinal    |
|        | <b>ANC 1851</b> | Storm       |
|        | <b>ANC 1853</b> | Ink         |
|        | <b>ANC 1852</b> | Iron        |
|        | <b>ANC 1849</b> | Gull        |
|        | <b>ANC 1847</b> | Fog         |

| COLOUR | PRODUCT #       | COLOUR NAME |
|--------|-----------------|-------------|
|        | <b>ANC 1845</b> | Albatross   |
|        | <b>ANC 1842</b> | Salt        |

### ARIES

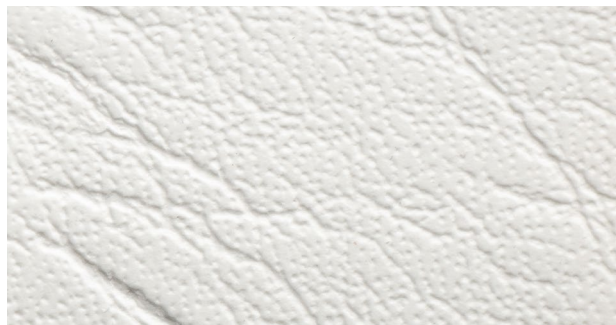

| COLOUR | PRODUCT #       | COLOUR NAME     |
|--------|-----------------|-----------------|
|        | <b>ARI 1601</b> | Brilliant White |
|        | <b>ARI 1604</b> | Sand Dollar     |
|        | <b>ARI 1605</b> | Pebble          |
|        | <b>ARI 1603</b> | Midnight        |
|        | <b>ARI 1602</b> | Gunmetal        |
|        | <b>ARI 1606</b> | Ebony           |





## SIMTEX

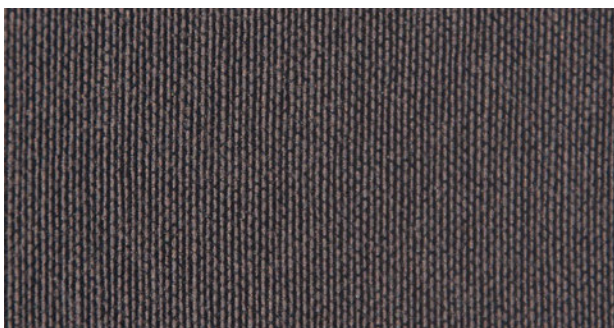







| COLOUR  | PRODUCT #            | COLOUR NAME |
|---|----------------------|-------------|
|  | <b>SIMTEX 077717</b> | Beige       |
|  | <b>SIMTEX 078628</b> | Taupe       |

| COLOUR   | PRODUCT #            | COLOUR NAME  |
|--|----------------------|--------------|
|  | <b>SIMTEX 077725</b> | Mocha        |
|  | <b>SIMTEX 076206</b> | Crimson      |
|  | <b>SIMTEX 077720</b> | Kiwi         |
|  | <b>SIMTEX 076201</b> | Impulse Blue |
|  | <b>SIMTEX 076205</b> | Jet          |
|  | <b>SIMTEX 077712</b> | Sapphire     |
|  | <b>SIMTEX 077715</b> | Zeus Black   |
|  | <b>SIMTEX 076204</b> | Carbon       |
|  | <b>SIMTEX 076208</b> | Meteor       |
|  | <b>SIMTEX 076207</b> | Plata        |





## GEMINI



| COLOUR   | PRODUCT #       | COLOUR NAME     |
|--|-----------------|-----------------|
|  | <b>GEM 2546</b> | Alabaster White |
|  | <b>GEM 2561</b> | Pearl           |
|  | <b>GEM 2572</b> | Molten          |
|  | <b>GEM 2569</b> | Tangerine       |
|  | <b>GEM 2568</b> | Electric        |
|  | <b>GEM 2574</b> | Raven           |
|  | <b>GEM 2563</b> | Aluminum        |

## POLARIS



| COLOUR   | PRODUCT #       | COLOUR NAME     |
|--|-----------------|-----------------|
|  | <b>POL 1619</b> | Brilliant White |
|  | <b>POL 1622</b> | Sand Dollar     |
|  | <b>POL 1620</b> | Gunmetal        |
|  | <b>POL 1624</b> | Ebony           |



# MARINE TEXTILES

## SOFTSIDE® COLLECTION

### TREXX METALLIC



| COLOUR | PRODUCT # | COLOUR NAME |
|--------|-----------|-------------|
|        | TRE 1501  | Hail        |
|        | TRE 1511  | Putty       |
|        | TRE 1503  | Convoy      |
|        | TRE 1509  | Blaze       |
|        | TRE 1508  | Marigold    |
|        | TRE 1510  | Captain     |
|        | TRE 1505  | Sentry      |
|        | TRE 1506  | Night Watch |
|        | TRE 1507  | Gear        |
|        | TRE 1504  | Blade       |

### APEX



| COLOUR | PRODUCT # | COLOUR NAME     |
|--------|-----------|-----------------|
|        | APX 2554  | Brilliant White |
|        | APX 2550  | Cherry Wood     |
|        | APX 2555  | Midnight        |
|        | APX 2548  | Raven           |
|        | APX 2551  | Steel Silver    |

### ORION



| COLOUR | PRODUCT # | COLOUR NAME     |
|--------|-----------|-----------------|
|        | ORI 1607  | Brilliant White |
|        | ORI 1608  | Gunmetal        |
|        | ORI 1612  | Ebony           |



## MARLIN



| COLOUR  | PRODUCT #       | COLOUR NAME     |
|---|-----------------|-----------------|
|  | <b>MRL 3202</b> | Pure White      |
|  | <b>MRL 3302</b> | Brilliant White |

| COLOUR   | PRODUCT #       | COLOUR NAME |
|--|-----------------|-------------|
|  | <b>MRL 3204</b> | Off White   |
|  | <b>MRL 3201</b> | Ivory       |
|  | <b>MRL 3208</b> | Parchment   |
|  | <b>MRL 3227</b> | Conch Shell |
|  | <b>MRL 3229</b> | Cognac      |
|  | <b>MRL 3217</b> | Cherry      |
|  | <b>MRL 3224</b> | Celestial   |
|  | <b>MRL 3226</b> | Blackbeard  |
|  | <b>MRL 3228</b> | Grey Dawn   |
|  | <b>MRL 3211</b> | Auster      |
|  | <b>MRL 3210</b> | Arctic Sky  |



## DIAMANTE MQ



| COLOUR   | PRODUCT #         | COLOUR NAME |
|--|-------------------|-------------|
|  | <b>DIA 076553</b> | Pearl White |
|  | <b>DIA 076551</b> | Taupe       |
|  | <b>DIA 076554</b> | Pewter      |
|  | <b>DIA 077551</b> | Honey       |
|  | <b>DIA 076573</b> | Espresso    |
|  | <b>DIA 076571</b> | Meteor      |
|  | <b>DIA 076566</b> | Zeus Black  |
|  | <b>DIA 076572</b> | Carbon      |

## CARBON FIBER



| COLOUR   | PRODUCT #          | COLOUR NAME |
|--|--------------------|-------------|
|  | <b>CAR 1101 SP</b> | Pearl White |
|  | <b>CAR 1102 SP</b> | Silver      |
|  | <b>CAR 1100 SP</b> | Black       |













# MARINE TEXTILES

## SOFTSIDE® COLLECTION

### SEABREEZE





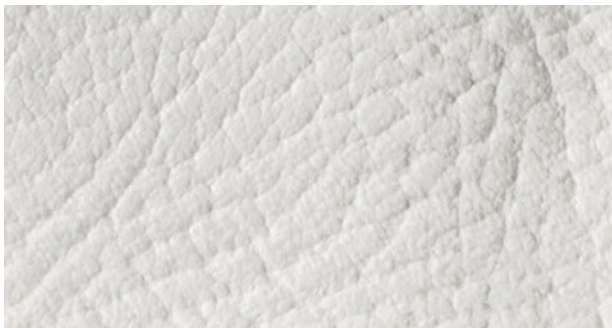

| COLOUR  | PRODUCT #       | COLOUR NAME |
|---|-----------------|-------------|
|  | <b>SEA 0850</b> | Seafoam     |
|  | <b>SEA 0851</b> | Seashell    |

| COLOUR  | PRODUCT #       | COLOUR NAME   |
|---|-----------------|---------------|
|  | <b>SEA 0860</b> | Ginseng Brown |
|  | <b>SEA 0859</b> | Light Copper  |
|  | <b>SEA 0858</b> | Summersand    |
|  | <b>SEA 0863</b> | Reel Red      |
|  | <b>SEA 0855</b> | Bimini Blue   |
|  | <b>SEA 0856</b> | Bermuda Blue  |
|  | <b>SEA 0854</b> | Twilight      |
|  | <b>SEA 0853</b> | Mist          |
|  | <b>SEA 0852</b> | Fog           |

### PEGASUS



| COLOUR  | PRODUCT #       | COLOUR NAME     |
|---|-----------------|-----------------|
|  | <b>PEG 1613</b> | Brilliant White |
|  | <b>PEG 1616</b> | Sand Dollar     |
|  | <b>PEG 1615</b> | Midnight        |
|  | <b>PEG 1618</b> | Ebony           |
|  | <b>PEG 1614</b> | Gunmetal        |

### REFLEX METALLIC HQ





| COLOUR  | PRODUCT #       | COLOUR NAME |
|---|-----------------|-------------|
|  | <b>RMQ 7856</b> | Hail        |
|  | <b>RMQ 7855</b> | Blade       |

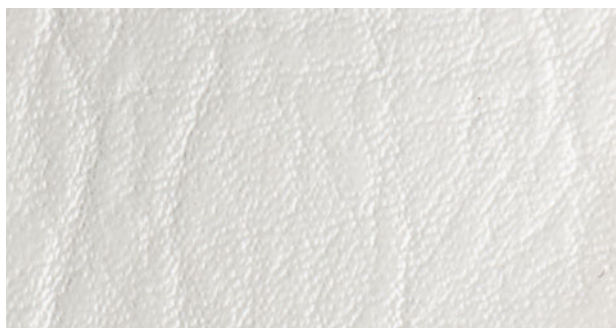

## HEIDI MARINE





| COLOUR  | PRODUCT #       | COLOUR NAME     |
|---|-----------------|-----------------|
|  | <b>HDI 9880</b> | Brilliant White |
|  | <b>HDI 6850</b> | Ash             |

| COLOUR   | PRODUCT #       | COLOUR NAME    |
|--|-----------------|----------------|
|  | <b>HDI 6855</b> | Vanilla        |
|  | <b>HDI 6856</b> | Satin          |
|  | <b>HDI 6852</b> | Champagne      |
|  | <b>HDI 6862</b> | Cardinal       |
|  | <b>HDI 6857</b> | Peacock        |
|  | <b>HDI 6858</b> | Medium Teal    |
|  | <b>HDI 6859</b> | Antique Green  |
|  | <b>HDI 6861</b> | Classical Blue |
|  | <b>HDI 6860</b> | Alpine         |
|  | <b>HDI 6854</b> | Zinc           |

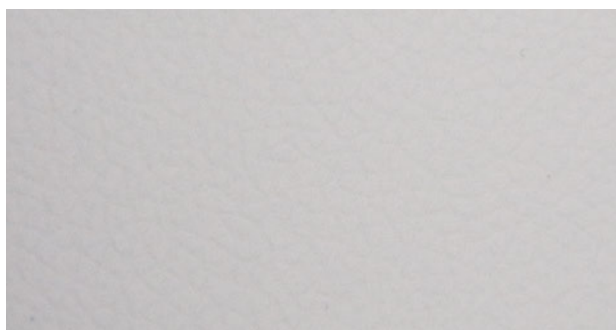

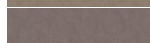
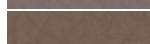
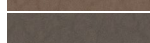
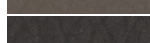
## LEÓN

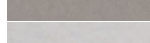

| COLOUR   | PRODUCT #         | COLOUR NAME |
|--|-------------------|-------------|
|  | <b>LEO 078691</b> | Khaki       |
|  | <b>LEO 078693</b> | Sand Dollar |
|  | <b>LEO 078690</b> | Truffle     |
|  | <b>LEO 078689</b> | Flint       |
|  | <b>LEO 078687</b> | Porcelain   |
|  | <b>LEO 078694</b> | Auster      |
|  | <b>LEO 078686</b> | Brite White |

## RATTAN

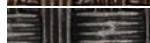

| COLOUR   | PRODUCT #         | COLOUR NAME |
|--|-------------------|-------------|
|  | <b>RAT 076270</b> | Silver      |
|  | <b>RAT 076271</b> | Woodwork    |
|  | <b>RAT 076269</b> | Cityscape   |



# MARINE TEXTILES

## SOFTSIDE® COLLECTION

### ZANDER

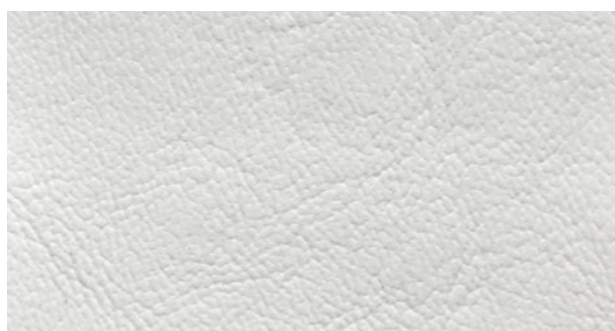

| COLOUR | PRODUCT #       | COLOUR NAME     |
|--------|-----------------|-----------------|
|        | <b>ZAN 3103</b> | Brilliant White |
|        | <b>ZAN 3104</b> | Off White       |
|        | <b>ZAN 3101</b> | Ivory           |
|        | <b>ZAN 3105</b> | White Cap       |
|        | <b>ZAN 3108</b> | Parchment       |
|        | <b>ZAN 3128</b> | Puma            |
|        | <b>ZAN 3129</b> | Flagstone       |
|        | <b>ZAN 3127</b> | Shalestone      |

| COLOUR | PRODUCT #       | COLOUR NAME  |
|--------|-----------------|--------------|
|        | <b>ZAN 3120</b> | Mocca        |
|        | <b>ZAN 3119</b> | Burgundy     |
|        | <b>ZAN 3117</b> | Cherry       |
|        | <b>ZAN 3116</b> | Papaya       |
|        | <b>ZAN 3109</b> | Dune         |
|        | <b>ZAN 3114</b> | Yellow       |
|        | <b>ZAN 3125</b> | Forest       |
|        | <b>ZAN 3121</b> | Aqua Marine  |
|        | <b>ZAN 3122</b> | Mediterranee |
|        | <b>ZAN 3123</b> | True Blue    |
|        | <b>ZAN 3124</b> | Celestial    |
|        | <b>ZAN 3126</b> | Blackbeard   |
|        | <b>ZAN 3113</b> | Dove Grey    |
|        | <b>ZAN 3112</b> | Pearl Grey   |
|        | <b>ZAN 3111</b> | Auster       |
|        | <b>ZAN 3102</b> | Pure White   |
|        | <b>ZAN 3110</b> | Arctic Sky   |

### NAVIGATOR

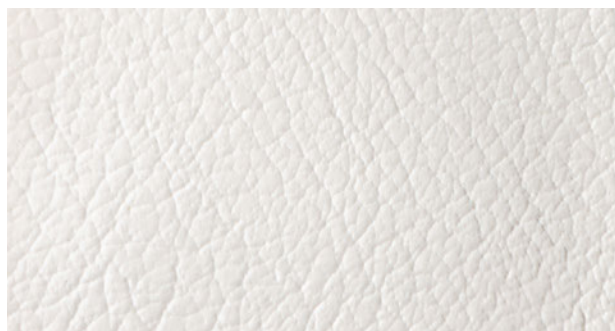

| COLOUR | PRODUCT #       | COLOUR NAME |
|--------|-----------------|-------------|
|        | <b>NAV 9893</b> | Whitecap    |
|        | <b>NAV 9892</b> | Glacier     |
|        | <b>NAV 9894</b> | Parchment   |
|        | <b>NAV 9895</b> | Sand Dollar |

| COLOUR | PRODUCT #       | COLOUR NAME    |
|--------|-----------------|----------------|
|        | <b>NAV 9896</b> | Stone          |
|        | <b>NAV 9897</b> | Pebble         |
|        | <b>NAV 9904</b> | Crimson        |
|        | <b>NAV 9903</b> | Valentine      |
|        | <b>NAV 9906</b> | Sundance       |
|        | <b>NAV 9899</b> | Capri          |
|        | <b>NAV 9901</b> | Blue Ribbon    |
|        | <b>NAV 9907</b> | Purple Passion |
|        | <b>NAV 9902</b> | Celestial      |
|        | <b>NAV 9905</b> | Blackbeard     |
|        | <b>NAV 9898</b> | Dolphin        |
|        | <b>NAV 9891</b> | Moonbeam       |
|        | <b>NAV 9890</b> | Snow           |



## ISLANDER

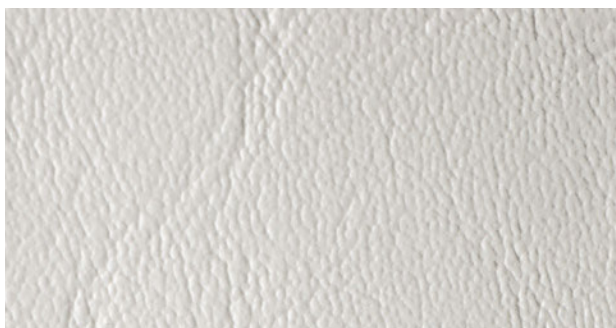

| COLOUR | PRODUCT #       | COLOUR NAME     |
|--------|-----------------|-----------------|
|        | <b>ISL 9177</b> | Brilliant White |
|        | <b>ISL 9150</b> | Chalk           |
|        | <b>ISL 9151</b> | Oyster White    |
|        | <b>ISL 9178</b> | French Vanilla  |
|        | <b>ISL 9179</b> | Titan Neutral   |
|        | <b>ISL 9162</b> | Burgundy        |

| COLOUR | PRODUCT #       | COLOUR NAME  |
|--------|-----------------|--------------|
|        | <b>ISL 9161</b> | Crimson      |
|        | <b>ISL 9160</b> | Ruby Red     |
|        | <b>ISL 9176</b> | Yellow       |
|        | <b>ISL 9166</b> | Turqua       |
|        | <b>ISL 9168</b> | Jewel        |
|        | <b>ISL 9156</b> | Baby Blue    |
|        | <b>ISL 9157</b> | Bristol Blue |
|        | <b>ISL 9158</b> | Silver Blue  |
|        | <b>ISL 9159</b> | Midnight     |
|        | <b>ISL 9155</b> | Ebony        |
|        | <b>ISL 9154</b> | Charcoal     |
|        | <b>ISL 9153</b> | Gunmetal     |
|        | <b>ISL 9152</b> | Light Grey   |

## BELUGA



| COLOUR | PRODUCT #       | COLOUR NAME |
|--------|-----------------|-------------|
|        | <b>BEL 3303</b> | Off White   |
|        | <b>BEL 3304</b> | White Cap   |
|        | <b>BEL 3305</b> | Dune        |
|        | <b>BEL 3318</b> | Zephyr      |

| COLOUR | PRODUCT #       | COLOUR NAME |
|--------|-----------------|-------------|
|        | <b>BEL 3317</b> | Milkweed    |
|        | <b>BEL 3307</b> | Ochre       |
|        | <b>BEL 3315</b> | Mocca       |
|        | <b>BEL 3309</b> | Burgundy    |
|        | <b>BEL 3308</b> | Cherry      |
|        | <b>BEL 3306</b> | Papaya      |
|        | <b>BEL 3314</b> | Forest      |
|        | <b>BEL 3312</b> | True Blue   |
|        | <b>BEL 3313</b> | Celestial   |
|        | <b>BEL 3316</b> | Blackbeard  |
|        | <b>BEL 3310</b> | Pearl Grey  |
|        | <b>BEL 3319</b> | Haze        |
|        | <b>BEL 3302</b> | Pure White  |



# MARINE TEXTILES

## SOFTSIDE® COLLECTION

### BREEZE

PERMACOOL™



| COLOUR | PRODUCT #       | COLOUR NAME |
|--------|-----------------|-------------|
|        | <b>BRZ 1456</b> | Champagne   |
|        | <b>BRZ 1457</b> | Mudslide    |

| COLOUR | PRODUCT #       | COLOUR NAME  |
|--------|-----------------|--------------|
|        | <b>BRZ 1451</b> | Cognac       |
|        | <b>BRZ 1458</b> | Sapphire     |
|        | <b>BRZ 1459</b> | Navy         |
|        | <b>BRZ 1462</b> | Black        |
|        | <b>BRZ 1461</b> | Graphite     |
|        | <b>BRZ 1460</b> | Sidewalk     |
|        | <b>BRZ 1455</b> | Farro        |
|        | <b>BRZ 1454</b> | Sand Dollar  |
|        | <b>BRZ 1453</b> | Arctic Sky   |
|        | <b>BRZ 1452</b> | Bright White |

### PERMACOOL™ TECHNOLOGY

Spradling has developed an innovative technology to ensure more comfortable surfaces. Permacool™ is a highly advanced reflective protection designed to reduce the amount of radiant heat absorbed by surfaces, improving the thermal sensation of upholstery during hot sunny days. You have to feel it to believe it! Designers and exterior seating manufacturers are no longer limited to selecting lighter colors.

With Permacool™ Technology, Spradling offers an expanded color palette making even dark surfaces cooler to the touch on sunny days.

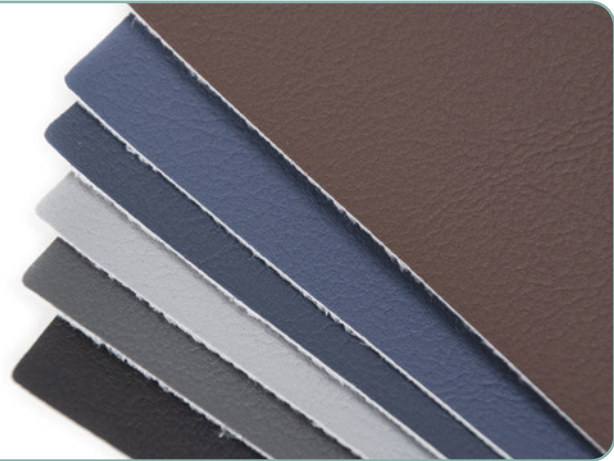





## CLEAR WINDOW VINYL

- Cold crack: -29 °C
- Ultraviolet resistant
- meets FMVSS 302

Available in a selection of gauges with paper interleaving or non-interleaved for superior clarity.

|           |                             |
|-----------|-----------------------------|
| <b>UV</b> | Ultraviolet Light Resistant |
| <b>FR</b> | Fire Resistant              |
| <b>AF</b> | Anti-Fogging                |

### PAPER INTERLEAVED

| STYLE          | GAUGE | MOQ                | ROLL SIZE       | ITEM #          |
|----------------|-------|--------------------|-----------------|-----------------|
| CLEAR          | 0.012 | Full Rolls or Cuts | 54" W x 100 yds | <b>CW1012</b>   |
| CLEAR          | 0.020 | Full Rolls or Cuts | 54" W x 60 yds  | <b>CW1020</b>   |
| CLEAR UV-FR-AF | 0.020 | Full Rolls or Cuts | 54" W x 60 yds  | <b>CW1020-1</b> |
| DK GREEN TINT  | 0.020 | Full Rolls or Cuts | 54" W x 60 yds  | <b>CW1020-2</b> |
| SMOKE TINT     | 0.020 | Full Rolls or Cuts | 54" W x 60 yds  | <b>CW1020-3</b> |
| CLEAR          | 0.030 | Full Rolls or Cuts | 54" W x 40 yds  | <b>CW1030</b>   |

### NON-INTERLEAVED

| STYLE          | GAUGE | MOQ             | ROLL SIZE      | ITEM #          |
|----------------|-------|-----------------|----------------|-----------------|
| CLEAR          | 0.016 | Full Rolls Only | 54" W x 75 yds | <b>CW1116</b>   |
| CLEAR          | 0.020 | Full Rolls Only | 54" W x 60 yds | <b>CW1120</b>   |
| CLEAR UV-FR-AF | 0.020 | Full Rolls Only | 54" W x 30 yds | <b>CW1120-1</b> |
| CLEAR UV-FR    | 0.020 | Full Rolls Only | 54" W x 60 yds | <b>CW1120-4</b> |
| CLEAR          | 0.030 | Full Rolls Only | 54" W x 40 yds | <b>CW1130</b>   |
| CLEAR UV-FR-AF | 0.040 | Full Rolls Only | 54" W x 30 yds | <b>CW1140</b>   |

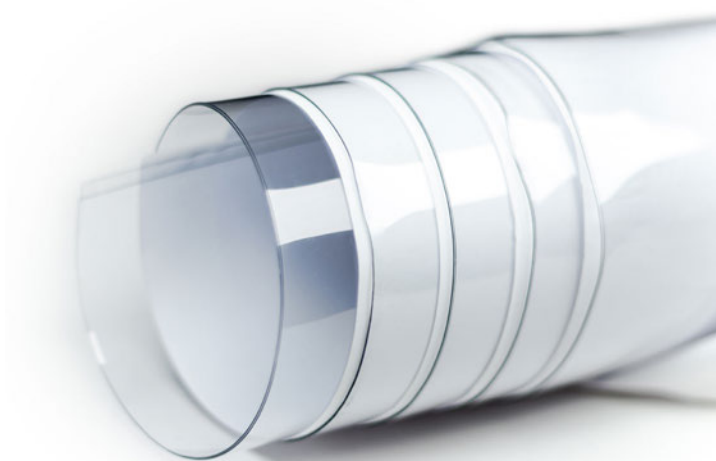



# MARINE TEXTILES

## SEAT & CUSHION UNDERLINING

- Face: 100% Polyvinyl Chloride
- Base: 3.20 Osnaburg Polyester/Cotton
- Width: 54" wide (137 cm)
- 9 oz. per sq. yd.
- Sold in 100 yard rolls

Seat and cushion underlining is highly breathable and designed to allow air to pass through so cushioning materials dry faster and do not hold moisture. A must have on any high quality marine seating project. Contains a broad spectrum biocide for excellent mildew resistance, rot resistance, and dimensional stability.



**MARU 001  
BLACK**

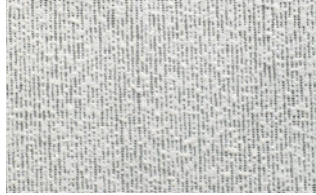

**MARU 002  
IVORY/WHITE**



**MARU 003  
GREY**



**MARU 004  
BRIGHT WHITE**

## BULKHEAD MARINE HEADLINER

- Face: 100% Polyvinyl Chloride
- Back: 100% Polyester
- Width: 54" wide (137 cm)
- 21 oz. per sq. yd.
- Sold in 50 yard rolls

Perforated headliner vinyl, formulated for marine use, white only. Anti-microbial, and fire retardant to Cal. 117 & FMVSS 302.

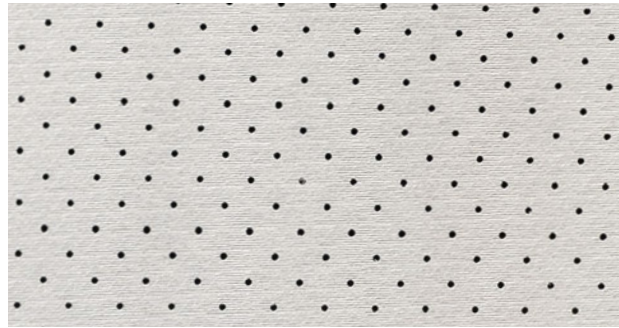

**BULKHEAD WHITE**



## STAMOID® BY SERGE FERRARI

- Face: 100% PVC
- Back: 100% Polyester

Stamoid® premium yachting protection products are ideal for your bimini top, cockpit enclosure or sprayhood.

| PRODUCT #        | ITEM DESCRIPTION | WEIGHT                | WIDTH | COLOUR     |
|------------------|------------------|-----------------------|-------|------------|
| STM F3933-00002L | Stamoid TOP      | 12.64 oz. per sq. yd. | 102"  | Black      |
| STM F3933-03244L | Stamoid TOP      | 12.64 oz. per sq. yd. | 102"  | White      |
| STM F3933-10001L | Stamoid TOP      | 12.64 oz. per sq. yd. | 102"  | Pearl Grey |
| STM F3933-10309L | Stamoid TOP      | 12.64 oz. per sq. yd. | 102"  | Snow White |
| STM F3933-03244M | Stamoid TOP      | 12.64 oz. per sq. yd. | 80"   | White      |
| STM F3933-10309M | Stamoid TOP      | 12.64 oz. per sq. yd. | 80"   | Snow White |
| STM F3933-03244S | Stamoid TOP      | 12.64 oz. per sq. yd. | 59"   | White      |
| STM F3933-10124S | Stamoid TOP      | 12.64 oz. per sq. yd. | 59"   | Silver     |
| STM F3933-10204S | Stamoid TOP      | 12.64 oz. per sq. yd. | 59"   | Cream      |
| STM F3933-10309S | Stamoid TOP      | 12.64 oz. per sq. yd. | 59"   | Snow White |
| STM F3933-00002S | Stamoid TOP      | 12.64 oz. per sq. yd. | 59"   | Black      |
| STM F3933-00002S | Stamoid HEAVY    | 13.7 oz. per sq. yd.  | 102"  | Pearl Grey |
| STM F3933-10124S | Stamoid Binding  |                       | 1"    | Cream      |
| STM F3933-10204S | Stamoid Binding  |                       | 1"    | Black      |
| STM F3933-10309S | Stamoid Binding  |                       | 1"    | Snow White |
| STM F3933-00002S | Stamoid Binding  |                       | 1"    | White      |
| STM F3933-10124S | Stamoid Binding  |                       | ¾"    | Cream      |
| STM F3933-10204S | Stamoid Binding  |                       | ¾"    | Black      |
| STM F3933-10309S | Stamoid Binding  |                       | ¾"    | Snow White |
| STM F3933-00002S | Stamoid Binding  |                       | ¾"    | White      |

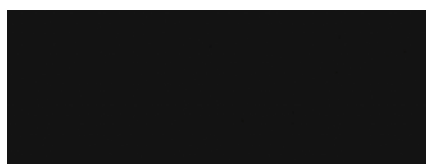

00002  
BLACK

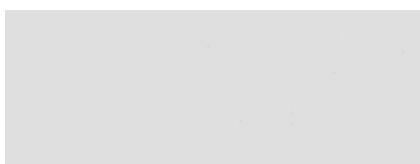

03244  
WHITE

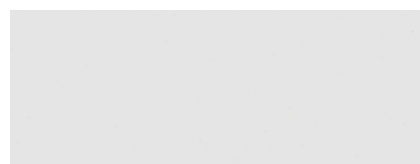

10309  
SNOW WHITE

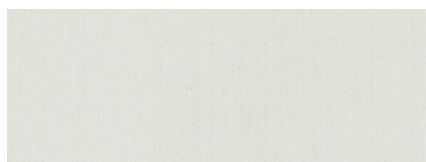

10204  
CREAM

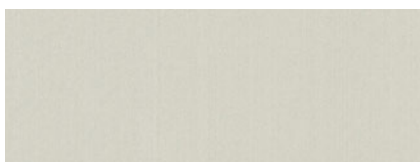

10001  
PEARL GREY



## RECOGNIZE THE QUALITY

- 100% Solution dyed acrylic
- Dimensional Stability
- Tightly woven 9 oz
- Better to cut and sew
- 10 Year Limited Warranty





# AWNING, SHADE & COVER FABRICS

## RECACRIL®

- Base: 100% Solution Dyed Acrylic Fibers
- Coating: Fluorocarbon Finish

| Construction Characteristics:             |  | Warp                                      | Weft                |
|---|--|---|---------------------|
| <b>Width</b>                              | 47 & 60 in.<br>78 & 98 in. (Black only)  | <b>Tensile Strength<br/>ASTM D-2261</b>   | 287 lbs    149 lbs  |
| <b>Roll Size</b>                          | 65.64 yards per roll<br>(60 meters/roll) | <b>Tear Strength<br/>ASTM D-5034 Grab</b> | 11.5 lbs    7.7 lbs |
| <b>Weight</b>                             | 9 oz. per sq. yd. ± 5%                   | <b>Shrinkage<br/>Method 5804</b>          | 0.10%    0%         |
| <b>UV Resistance<br/>AATCC-16</b>         | 1,500+ hours                             | <b>Stretch<br/>ASTM D-2594</b>            | 0%    0%            |
| <b>Abrasion Rating<br/>ASTM-4157</b>      | 40,000 rubs                              |   |                     |
| <b>Hydrostatic<br/>AATCC-127 Method B</b> | 40 PSI                                   |   |                     |
| <b>Puncture Strength<br/>ASTM-751</b>     | 38 lbs                                   |   |                     |

### MAINTENANCE FOR RECACRIL® CANVASES

The high technology finish, Infinity Process provides the RECASENS canvases with a long lasting protection against mold and excellent water and oil repellency, making awnings protect you from both sun and water for many years. However, the accumulation of dust, air pollution particles, foreign organic materials and general dirt can damage this protection, shortening the life of the canvas so they must be eliminated.

The most effective method for maintaining canvases is to clean once a month with water with a low pressure hose, thereby, dirt accumulation into the fabric is avoided. It is very important that after cleaning with water, the canvas should be completely dry before rolling back the awning. In case of rain we can leave the awning open, since rain washes dirt. If for any reason you have to roll the wet awning, it must be unrolled as soon as possible and let it dry. In times of continuous rains is advisable to keep the awnings rolled. If this periodic water washing is done, in most environments, you only need make a process more thorough cleaning every 2 or 3 years.

The steps to follow are:

1. Brush off excess dust and dirt with a soft brush. NEVER brush with stiff brushes since damage the finish film tissue.
2. Spray the awning with clean water. If a hose is used, to avoid high pressure.
3. Prepare a solution of solvent-free soap in warm water (no more than 40 °C) and apply it on the awning, letting penetrate tissue.
4. Rinse with water to remove all traces of soap.
5. Let air dry and no wind the awning until the canvas is completely dry.

The Recacril® tarps are protected against the growth of fungi, however, whether fungi can grow on embedded dirt. To clean these stains are needed more intensive cleaning using the following procedure:

1. Brush off excess dust and dirt with a soft brush. NEVER brush with stiff brushes since damage the finish film tissue.
2. Prepare a solution with 10% household bleach, 20% of solvent-free neutral detergent and 70% water.
3. Apply the solution onto the fabric, leaving act between 15 and 20 minutes maximum.
4. Rinse with clean water several times, as if bleach residues will remain on canvas, with the combined action of the sun, could damage the fabric.
5. Allow to air dry and no wind the awning until the canvas is completely dry.
6. Repeat the process if necessary.



# AWNING, SHADE & COVER FABRICS

## RECACRIL® AWNING, SHADE & MARINE FABRICS

Recacril® canvases are high performance fabrics made from fade resistant solution-dyed acrylic fibers. Specially designed for awning and sun protection items. All manufacturing processes of spinning and weaving are optimized to give to the canvas a high tensile and tear strength, and to produce an excellent surface finish for applying the Infinity Process high-tech coating. The finishing Infinity Process is a proprietary finish that offers exceptional repellency to water and dirt, superior dimensional stability, and creates a durable fabric that keeps its aesthetic allure over the lifetime.

**NOTE:** ★ Solid Black is also available in 2 widths: 78" wide (**REC 78-103**) and 98" wide (**REC 98-103**).

### SOLIDS

| COLOUR        | STYLE TYPE     | 47" WIDTH         | 60" WIDTH         |
|---------------|----------------|-------------------|-------------------|
| White         | Standard Solid | <b>REC 47-099</b> | <b>REC 60-099</b> |
| Beige         | Standard Solid | <b>REC 47-100</b> | <b>REC 60-100</b> |
| Forest        | Standard Solid | <b>REC 47-102</b> | <b>REC 60-102</b> |
| Black ★       | Standard Solid | <b>REC 47-103</b> | <b>REC 60-103</b> |
| Chestnut      | Standard Solid | <b>REC 47-104</b> | <b>REC 60-104</b> |
| Salmon        | Premium Solid  | <b>REC 47-105</b> |                   |
| Pearl         | Standard Solid | <b>REC 47-114</b> | <b>REC 60-114</b> |
| Cream         | Standard Solid | <b>REC 47-115</b> |                   |
| Raw           | Standard Solid | <b>REC 47-117</b> | <b>REC 60-117</b> |
| Seashell      | Standard Solid | <b>REC 47-122</b> |                   |
| Argenta Grey  | Standard Solid |                   | <b>REC 60-123</b> |
| Linen         | Standard Solid | <b>REC 47-126</b> | <b>REC 60-126</b> |
| Moonrock      | Standard Solid | <b>REC 47-127</b> | <b>REC 60-127</b> |
| Cinnamon      | Standard Solid | <b>REC 47-133</b> |                   |
| Cadet Grey    | Standard Solid | <b>REC 47-138</b> | <b>REC 60-138</b> |
| Heather Beige | Standard Solid | <b>REC 47-139</b> | <b>REC 60-139</b> |
| Emerald       | Standard Solid | <b>REC 47-142</b> | <b>REC 60-142</b> |
| Hemp Beige    | Standard Solid | <b>REC 47-143</b> | <b>REC 60-143</b> |
| Dark Grey     | Standard Solid | <b>REC 47-150</b> |                   |
| Brown         | Standard Solid | <b>REC 47-156</b> | <b>REC 60-156</b> |
| Pistachio     | Standard Solid | <b>REC 47-160</b> | <b>REC 60-160</b> |
| Grey          | Standard Solid | <b>REC 47-161</b> | <b>REC 60-161</b> |
| Green         | Standard Solid | <b>REC 47-163</b> | <b>REC 60-163</b> |
| Charcoal      | Standard Solid | <b>REC 47-164</b> | <b>REC 60-164</b> |
| Steel Blue    | Standard Solid | <b>REC 47-169</b> | <b>REC 60-169</b> |



## SOLIDS

| COLOUR       | STYLE TYPE          | 47" WIDTH         | 60" WIDTH         |
|--------------|---------------------|-------------------|-------------------|
| Admiral Blue | Standard Solid      | <b>REC 47-170</b> | <b>REC 60-170</b> |
| Turquoise    | Standard Solid      | <b>REC 47-171</b> | <b>REC 60-171</b> |
| Blue         | Standard Solid      | <b>REC 47-172</b> | <b>REC 60-172</b> |
| Dk Blue      | Standard Solid      | <b>REC 47-173</b> | <b>REC 60-173</b> |
| Navy         | Standard Solid      | <b>REC 47-174</b> | <b>REC 60-174</b> |
| Captain Navy | Standard Solid      | <b>REC 47-175</b> | <b>REC 60-175</b> |
| Red          | Premium Solid       | <b>REC 47-176</b> | <b>REC 60-176</b> |
| Burgundy     | Premium Solid       | <b>REC 47-177</b> | <b>REC 60-177</b> |
| Toast        | Standard Solid      | <b>REC 47-178</b> | <b>REC 60-178</b> |
| Sand         | Standard Solid      | <b>REC 47-180</b> |                   |
| Coffee       | Standard Solid      | <b>REC 47-181</b> |                   |
| Vermillion   | Premium Solid       | <b>REC 47-182</b> | <b>REC 60-182</b> |
| Pumpkin      | Standard Solid      | <b>REC 47-185</b> | <b>REC 60-185</b> |
| Silver       | Standard Solid      | <b>REC 47-186</b> |                   |
| Jade         | Standard Solid      | <b>REC 47-187</b> |                   |
| Light Blue   | Standard Solid      | <b>REC 47-193</b> |                   |
| Ash          | Standard Solid      | <b>REC 47-194</b> | <b>REC 60-194</b> |
| Cacao        | Standard Solid      | <b>REC 47-195</b> |                   |
| Titanium     | Standard Solid      | <b>REC 47-196</b> | <b>REC 60-196</b> |
| Lead Tweed   | Standard Solid      | <b>REC 47-197</b> |                   |
| Nickel       | Standard Solid      | <b>REC 47-198</b> | <b>REC 60-198</b> |
| Argent       | Standard Solid      | <b>REC 47-220</b> |                   |
| Sapphire     | Standard Solid      | <b>REC 47-229</b> |                   |
| Denim        | Standard Solid      | <b>REC 47-232</b> |                   |
| Phoenix      | Standard Solid      | <b>REC 47-241</b> |                   |
| Tapenade     | Standard Solid      | <b>REC 47-243</b> |                   |
| Dun          | Standard Solid      | <b>REC 47-244</b> |                   |
| Hunter       | Standard Solid      | <b>REC 47-248</b> |                   |
| Yellow       | Premium Solid       | <b>REC 47-554</b> | <b>REC 60-554</b> |
| Orange       | Super Premium Solid | <b>REC 47-567</b> | <b>REC 60-567</b> |



# AWNING, SHADE & COVER FABRICS

## RECACRIL® AWNING, SHADE & MARINE FABRICS

### SOLIDS

| COLOUR           | STYLE TYPE     | 47" WIDTH         | 60" WIDTH         |
|------------------|----------------|-------------------|-------------------|
| Charcoal Tweed   | Standard Solid | <b>REC 47-770</b> | <b>REC 60-770</b> |
| Green Tweed      | Standard Solid |                   | <b>REC 60-771</b> |
| Blue Tweed       | Standard Solid |                   | <b>REC 60-772</b> |
| Red Tweed        | Premium Solid  |                   | <b>REC 60-773</b> |
| Smoke Tweed      | Standard Solid | <b>REC 47-774</b> |                   |
| Linen Tweed      | Standard Solid | <b>REC 47-775</b> | <b>REC 60-775</b> |
| Taupe Tweed      | Standard Solid | <b>REC 47-776</b> |                   |
| Taupe Slub Tweed | Standard Solid | <b>REC 47-792</b> |                   |
| Linen Slub Tweed | Standard Solid | <b>REC 47-793</b> |                   |
| Sand Slub Tweed  | Standard Solid | <b>REC 47-794</b> |                   |
| Teal             | Standard Solid | <b>REC 47-292</b> | <b>REC 60-292</b> |
| Argen Tweed      | Standard Solid | <b>REC 47-293</b> |                   |
| Ice Tweed        | Standard Solid | <b>REC 47-294</b> |                   |
| Honey Tweed      | Standard Solid | <b>REC 47-295</b> |                   |
| Lagoon           | Standard Solid | <b>REC 47-296</b> |                   |
| Brunette         | Standard Solid | <b>REC 47-297</b> |                   |
| Coal             | Standard Solid | <b>REC 47-298</b> |                   |
| Oat              | Standard Solid | <b>REC 47-300</b> |                   |
| Iguana Tweed     | Standard Solid | <b>REC 47-313</b> |                   |
| Maple            | Standard Solid | <b>REC 47-314</b> |                   |
| Baltic Tweed     | Standard Solid | <b>REC 47-769</b> | <b>REC 60-769</b> |
| Baltic           | Standard Solid | <b>REC 47-911</b> | <b>REC 60-911</b> |





## STRIPES

| COLOUR & STYLE TYPE | 47" WIDTH         | COLOUR & STYLE TYPE | 47" WIDTH         |
|---------------------|-------------------|---------------------|-------------------|
| White/Black         | <b>REC 47-017</b> | Tona                | <b>REC 47-445</b> |
| Manhattan           | <b>REC 47-051</b> | Reus                | <b>REC 47-447</b> |
| Brooklyn            | <b>REC 47-052</b> | Grecia              | <b>REC 47-465</b> |
| Queens              | <b>REC 47-054</b> | Yecia               | <b>REC 47-701</b> |
| White/Yellow        | <b>REC 47-055</b> | Xtavia              | <b>REC 47-706</b> |
| Bronx               | <b>REC 47-060</b> | Ardene              | <b>REC 47-707</b> |
| White/Grey          | <b>REC 47-061</b> | Begur               | <b>REC 47-747</b> |
| Concord             | <b>REC 47-086</b> | Merida              | <b>REC 47-804</b> |
| Trastevere          | <b>REC 47-097</b> | Arcus               | <b>REC 47-806</b> |
| Foix (Blue/Lt Blue) | <b>REC 47-166</b> | Orotava             | <b>REC 47-808</b> |
| Midwood             | <b>REC 47-280</b> | Breda               | <b>REC 47-843</b> |
| Pelham              | <b>REC 47-282</b> | Jumilla             | <b>REC 47-854</b> |
| Ulla                | <b>REC 47-348</b> | Llivia              | <b>REC 47-874</b> |
| Cabriel             | <b>REC 47-349</b> | Galdana             | <b>REC 47-876</b> |
| Sella               | <b>REC 47-350</b> | Almen               | <b>REC 47-960</b> |
| Segre               | <b>REC 47-352</b> | Valdes              | <b>REC 47-969</b> |
| Muga                | <b>REC 47-353</b> | Truji               | <b>REC 47-971</b> |
| Daro                | <b>REC 47-355</b> | Gracia              | <b>REC 47-321</b> |
| Rupit               | <b>REC 47-356</b> | Bonanova            | <b>REC 47-322</b> |
| Freser              | <b>REC 47-365</b> | Born                | <b>REC 47-323</b> |
| Montornes Stripe    | <b>REC 47-411</b> | Valls               | <b>REC 47-324</b> |
| Gandia              | <b>REC 47-428</b> | Cercs               | <b>REC 47-326</b> |
| Bara                | <b>REC 47-430</b> | Mostoles            | <b>REC 47-327</b> |
| Dalias              | <b>REC 47-434</b> | Avia                | <b>REC 47-325</b> |
|                     |                   | Sants               | <b>REC 47-328</b> |



# AWNING, SHADE & COVER FABRICS

## RECSYSTEM® FR

★ Premium Colour

- 100% Solution-Dyed Acrylic Fabric
- Resin-coated finish (Weldable on one side)
- Water and fire resistant

RECSYSTEM® FR is perfectly suited to meet the needs of awning manufacturers, distributors, architects and others working on projects that are required to meet fire safety standards such as hotels, schools, hospitals, and other public buildings. The fabric passes US standards NFPA 701, CSFM Title 19.

While specifically optimized for solar protection applications, RECSYSTEM® FR is suitable for both indoor and outdoor use. Manufactured using the patented Recasens Infinity Process, the fabric possesses a high-tech finish that provides exceptional repellency to water and dirt along with a high resistance to mold and mildew as well as a one ounce clear back coating on the underside of the fabric that provides an added level of water resistance making the fabric nearly waterproof without affecting its appearance.

### Construction Characteristics:

|                  |                                       |
|------------------|---------------------------------------|
| <b>Width</b>     | 60 in.                                |
| <b>Roll Size</b> | 65 yards per roll<br>(60 meters/roll) |
| <b>Weight</b>    | 10 oz. per sq. yd.                    |
| <b>Thickness</b> | 0.45 mm                               |

|                         | <b>Warp</b>            | <b>Weft</b>           |
|-------------------------|------------------------|-----------------------|
| <b>Tensile Strength</b> | 140 daN /<br>5 cm ± 5% | 60 daN /<br>5 cm ± 5% |
| <b>Tear Strength</b>    | 4 daN                  | 2 daN                 |





# RECWATER®

- Base: 50% Solution Dyed Acrylic, 50% PVC
- Finish: Embossed PVC coating (on one side)
- 100% Waterproof

The PVC coating is colored to match the color of the acrylic, making it possible to combine the elegance of the acrylic fabric with PVC's waterproof performance. The PVC coating is formulated to achieve perfect adhesion with the acrylic fabric. Unlike other products on the market, RECwater does not crack or roll and has excellent dimensional stability.

The PVC-free face is treated to achieve good water and oil repellency, while the coated side is engraved with a design that gives the PVC a fabric appearance. Being a heavier product and more resistant than RECacril®, makes RECwater® particularly suitable for boats that frequent areas with extreme weather conditions. It is also suitable for awnings in rainy climates.

**Construction Characteristics:**

|                  |   |
|------------------|---|
| <b>Width</b>     | 60 in. ± 1%                             |
| <b>Roll Size</b> | 65.6 yards per roll<br>(60 meters/roll) |
| <b>Weight</b>    | 19 oz. ± 5%                             |

|                         | <b>Warp</b>            | <b>Weft</b>            |
|-------------------------|------------------------|------------------------|
| <b>Tensile Strength</b> | 185 daN /<br>5 cm ± 5% | 105 daN /<br>5 cm ± 5% |
| <b>Tear Strength</b>    | 4 daN ± 5%             | 2 daN ± 5%             |

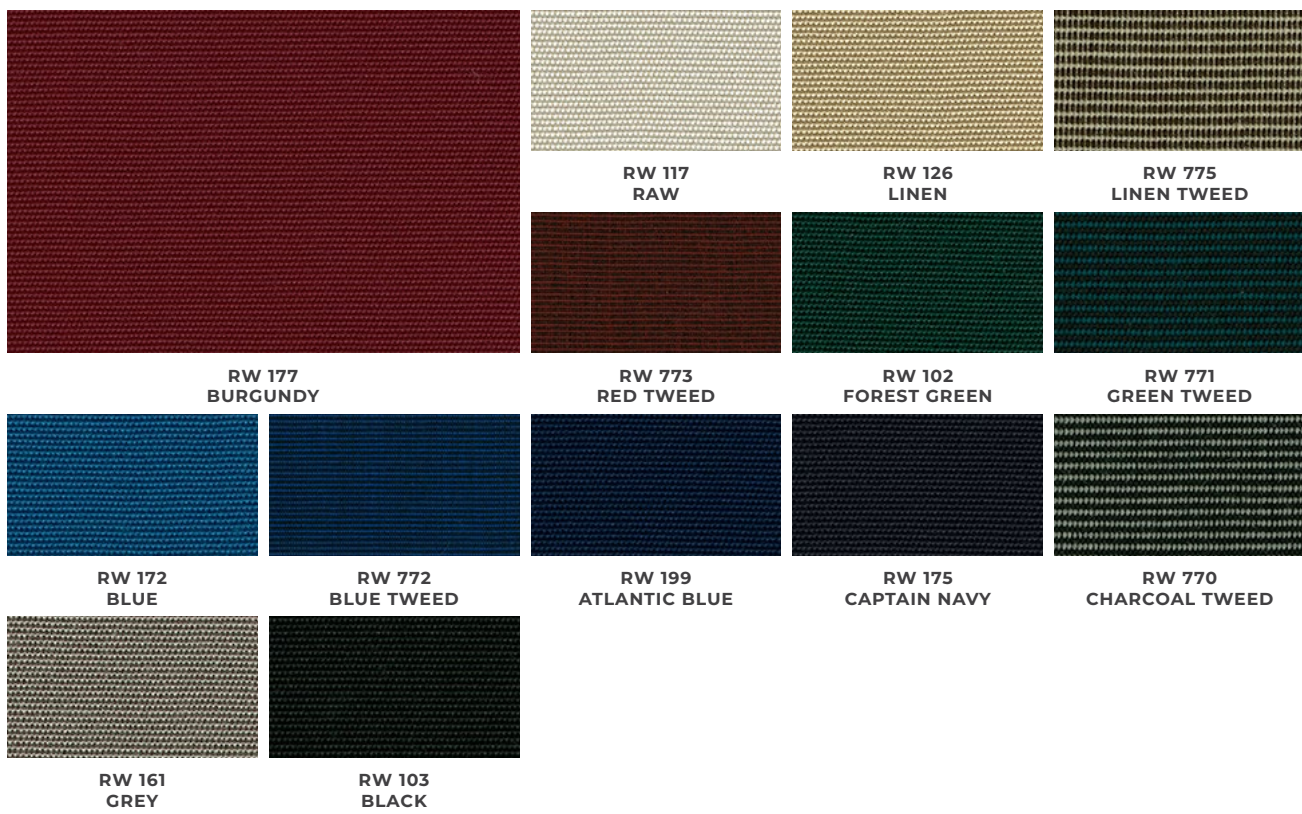

# Marlen Textiles

**TOP GUN<sup>®</sup> 1S** **TOP NOTCH<sup>®</sup> FR**  
**TOP NOTCH<sup>®</sup> 9** **TOP GUN<sup>®</sup> FR**

*Proud Partner of:*



**JACKSON**





# AWNING, SHADE & COVER FABRICS

## TOP NOTCH® 9

TOP NOTCH® 9 is 60" wide, 9.0 ounces per square yard. 100% Solution Dyed Polyester fabric with a Fluorocarbon finish, resulting in a fabric that is breathable, reversible, and water repellent. Because the yarn is solution dyed, colour fastness is exceptional. TOP NOTCH® 9 can be used for many outdoor applications such as marine tops, trailer covers, awnings, gazebos, canopies, patio furniture and anywhere that a reversible and breathable fabric is needed.



## TOP NOTCH® FR

TOP NOTCH® FR is 60" wide, 10 ounces per square yard and is a Solution Dyed 100% Woven Polyester flame retardant fabric (600 denier) utilizing a proprietary process to coat the bottom. Because it is Solution Dyed, fading will not be an issue. Its Flame Retardant properties allow it to pass California State Fire Marshal, NFPA 701, CPAI 84, and CAN/ULC-S109-03 specifications. TOP NOTCH® FR can be used for many outdoor applications such as tents, commercial and industrial awnings, canopies and many other useful applications.





# AWNING, SHADE & COVER FABRICS



## TOP GUN® 1S

TOP GUN® 1S is 60" wide, 9.0 ounces per square yard. It is a one sided acrylic coated 100% woven Polyester fabric. Because TOP GUN® 1S has no pigmentation on the underside, colour rub off is near impossible. TOP GUN® 1S can be used for many outdoor applications such as marine tops, trailer covers, bimini tops, gazebos, canopies, tarps, playground equipment covers, BBQ grill covers, patio furniture covers and many other useful applications.



TOP GUN 1S 4058  
CHARCOAL

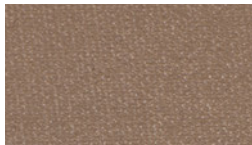

TOP GUN 1S 4065  
HEMP BEIGE

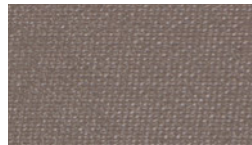

TOP GUN 1S  
4059 TAUPE

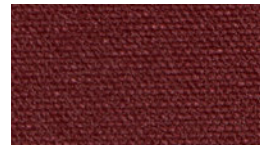

TOP GUN 1S 4076  
BURGUNDY



TOP GUN 1S 4077  
SUNSET RED

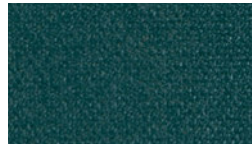

TOP GUN 1S 4079  
FOREST GREEN

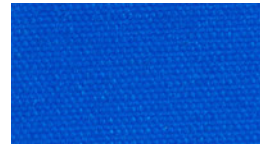

TOP GUN 1S 4063  
CARIBBEAN BLUE



TOP GUN 1S 4064  
ROYAL BLUE

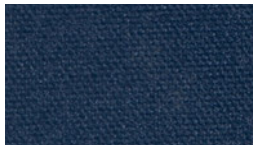

TOP GUN 1S 4073  
HARBOR BLUE

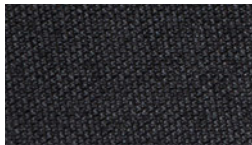

TOP GUN 1S 4071  
ONYX BLACK

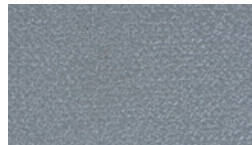

TOP GUN 1S 4067  
SEAGULL GREY



## TOP GUN® FR

TOP GUN® FR is 13 ounces per square yard. Acrylic Coated 100% Woven Polyester flame retardant fabric (600 denier) utilizing a proprietary process to coat both the top and bottom, thus allowing the fabric to be completely reversible. Its Flame Retardant properties allow it to pass California State Fire Marshal, NFPA 701 and CPAI 84 specifications. TOP GUN® FR can be used for many outdoor applications such as tents, commercial and industrial awnings, canopies and many other useful applications.





# AWNING, SHADE & COVER FABRICS

## SUNTAINIUM

- 100% Solution Dyed Polyester
- Highly water repellent, Ultraviolet & Mildew resistant
- Exceptional abrasion resistance
- Super strength
- Applications: Over-the-road travel covers, boat tops, mooring covers, splash curtains, enclosures, canopies, playground equipment covers, gazebo covers, BBQ covers, patio furniture covers

Suntainium is a 600 x 600 Denier construction with a Polyurethane coating on the back providing the perfect combination of water resistance and breathability. The solvent based PU coating stabilizes the weave so it is easy to cut and minimizes unravelling, shrinking or stretching. Solution dye means the fabric colours will not fade, bleed or migrate. This lightweight easy to use fabric is ideal for any shelter or protective application under rain or shine. Wash in lukewarm water with mild nature soap. Do not use solvents or detergents. Do not put in dryer.

### Construction Characteristics:

|   |                        |
|---|------------------------|
| <b>Width</b>  | 60 in.                 |
| <b>Weight</b>   | 7.4 oz. per sq. yd.    |
| <b>Roll Size</b>  | approx. 100 yard rolls |
| <b>Abrasion Resistance<br/>Taber Abrasion (cyctill b/t)</b> | 1,600+                 |

|   | Warp       | Fill       |
|---|------------|------------|
| <b>Break<br/>ASTM D 5034-95</b>           | 339 lbs/in | 283 lbs/in |
| <b>Tear Strength<br/>ASTM D 1424-1996</b> | 27 lbs     | 23 lbs     |







# PRIVATEER

- 100% Polyester
- Acrylic Coated/Polyurethane top coat
- Applications: Over-the-road travel covers, boat tops, mooring covers, splash curtains

The use of vents is recommended when using Privateer for mooring covers. For total protection against colour rub off, a clear vinyl should be sewn at contact points.

**Construction Characteristics:**

|   |                          | Warp   | Fill/Weft                             |
|---|--------------------------|--|---------------------------------------|
| <b>Width</b>  | 61 in.                   | <b>Tensile Strength<br/>ASTM D 1682-64</b>     | 434 lbs      555 lbs                  |
| <b>Weight</b>                                       | 13 oz. per sq. yd.       | <b>Tear Strength<br/>ASTM D 2261-11</b>        | 38.3 lbs      39.9 lbs                |
| <b>Roll Size</b>                                    | approx.<br>50 yard rolls | <b>Abrasion Resistance<br/>ASTM D 3884-09</b>  | no yarn broken after<br>34,000 cycles |
| <b>Hydrostatic Pressure Test<br/>AATCC 127-2008</b> | 98.7 cm                  | <b>Dimensional Stability<br/>AATC 135-2010</b> | - 2.4%      -0.40%                    |
| <b>Cold Crack</b>                                   | -30 °C                   |  |                                       |
| <b>Denier Size</b>                                  | 600D x 1200D             |  |                                       |





# AUTOMOTIVE FABRICS

## MOTOR CITY CANADA COLLECTION

A collection of 4 automotive fabrics: **Alliston**, **Ingersol**, **Oakville**, and **Woodstock**.

**Product Characteristics:**

- 100% Polyester
- Width: 57" wide
- Lightfastness (AATCC 16A-64) - 300 hours
- **Alliston, Oakville, Woodstock:** 50 yards (45.72 meters) per roll
- **Ingersol:** 25 yards (23 meters) per roll
- **Ingersol, Oakville:** Abrasion Resistance - 30,000 double rubs
- **Alliston, Woodstock:** Abrasion Resistance - 15,000 double rubs

**Manufactured to meet the F/R Requirements of:**

- California Technical Bulletin 117 Section E (except **Woodstock** and **Alliston**)
- Motor Vehicle Safety Standard 302

**NOTE:** Photos enlarged to show pattern detail. See sample cards for accurate scale.

### ALLISTON



ALLISTON  
LIGHT CHARCOAL



ALLISTON  
DARK CHARCOAL

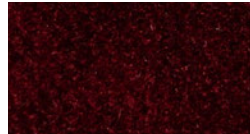

ALLISTON  
BRICK



ALLISTON  
DOESKIN



ALLISTON  
ROYAL



ALLISTON  
SAPPHIRE

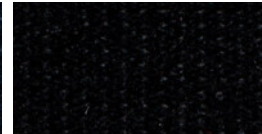

ALLISTON  
BLACK

### INGERSOL

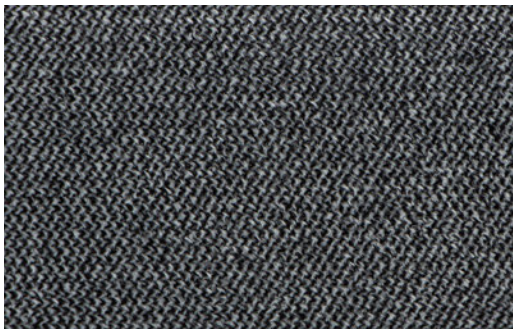

INGERSOL  
GREY MIX

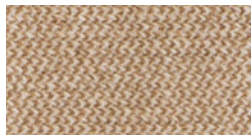

INGERSOL  
TOAST



INGERSOL  
SANDSTONE

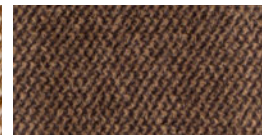

INGERSOL  
DARK MOCHA

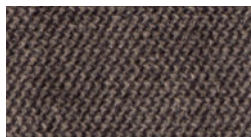

INGERSOL  
GRANITE

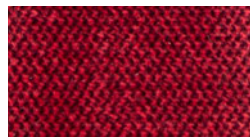

INGERSOL  
TORCH RED



INGERSOL  
SILVER



INGERSOL  
DARK CHARCOAL

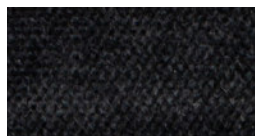

INGERSOL  
EBONY



INGERSOL  
LIGHT CHARCOAL



## OAKVILLE



OAKVILLE  
LIGHT CHARCOAL



OAKVILLE  
SANDSTONE



OAKVILLE  
TOAST

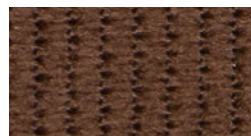

OAKVILLE  
DARK MOCHA



OAKVILLE  
GRANITE



OAKVILLE  
DARK CHARCOAL

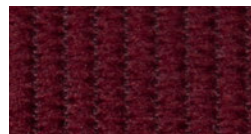

OAKVILLE  
BRICK



OAKVILLE  
BURGUNDY



OAKVILLE  
OCEAN

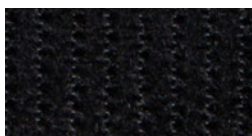

OAKVILLE  
BLACK



OAKVILLE  
SILVER

## WOODSTOCK



WOODSTOCK  
LIGHT CHARCOAL

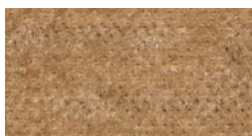

WOODSTOCK  
SANDSTONE



WOODSTOCK  
TOAST



WOODSTOCK  
DARK BEIGE

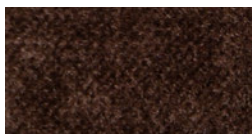

WOODSTOCK  
DARK MOCHA



WOODSTOCK  
WALNUT

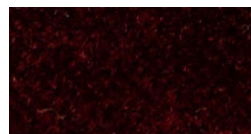

WOODSTOCK  
BRICK

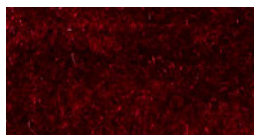

WOODSTOCK  
BURGUNDY



WOODSTOCK  
TORCH RED



WOODSTOCK  
FOREST

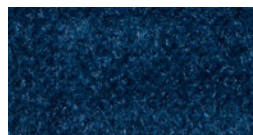

WOODSTOCK  
ROYAL NAVY



WOODSTOCK  
NAVY

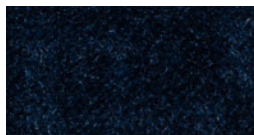

WOODSTOCK  
OCEAN BLUE



WOODSTOCK  
DARK BLUE



WOODSTOCK  
BLACK

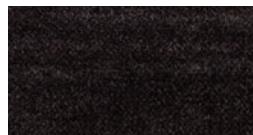

WOODSTOCK  
DARK CHARCOAL

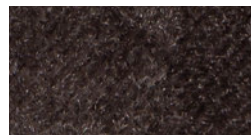

WOODSTOCK  
GRANITE

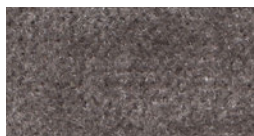

WOODSTOCK  
SILVER



## HIGH PERFORMANCE COATED FABRICS FOR AUTOMOTIVE AND GENERAL APPLICATIONS

### HIGH PERFORMANCE COATED FABRICS.

Upholsterers rely on Enduralex™'s Endurasoft CORE Collection for their complete automotive and general upholstery needs. Delivering exceptional performance and attractive designs, Endurasoft CORE offers:

- Multi-stretch capabilities for easy contouring and tailoring
- Q1 backing for softness and flexibility
- UV and fade resistance

### STAIN RESISTANT. ✨ FORBID.

Endurasoft CORE is enhanced with FORBID™ SRT for superior stain resistance performance. Easily remove difficult stains such as ink, permanent marker, paint, mustard, red wine, coffee, blue jean dye, and more. FORBID™ SRT is durable and preserves the luster and integrity of your upholstery.

### DURABLE. VERSATILE. BEAUTIFUL.

170 SKUs in a wide range of patterns and textures, matched to domestic and imported automotive OEM leather grains and colors. With so many options to choose from, your design choices are unlimited.

**ENDURATEX™**  
We cover the world.

[enduralex.com](http://enduralex.com)

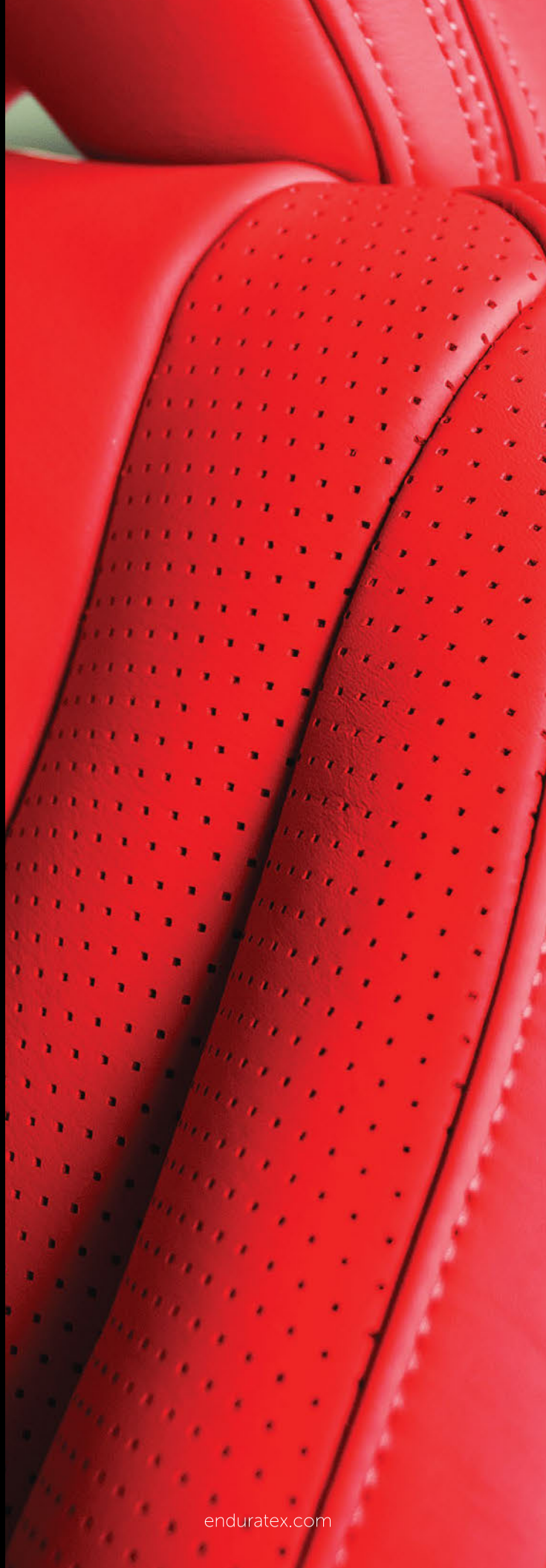



# AUTOMOTIVE FABRICS

## ENDURASOFT™ CORE COLLECTION

Featuring the Enduratex™ FORBID Coating (Exceptions: **Longitude**, **Phantom** and **Vaquero**)

The Endurasoft™ Core collection has all the popular automotive vinyls both original equipment styles and many of the popular aftermarket designs and colours. While designed and coloured for automotive use Endurasoft™ vinyls are also suitable for office, residential and general seating applications.

**Brushed Aluminum, Carbon Fiber, Chainmaille, Corinthian, Doeskin, G-Grain, Hampton Perforated, Hampton Trim, Heidi, Honda, Longitude, Madrid, Mercedes, Milled Pebble, Montana, Monticello, Oxen, Phantom, Sierra, Sierra Leathermate, Soho, Vaquero, Verona, Wallaby**

### Product Characteristics:

- Face: 100% Polyvinyl Chloride
- Back: 100% Polyester
- Width: 54" wide (Except **Heidi** which is 61")
- 32 oz. per lineal yard (Exceptions: **Heidi** 36 oz., **Chainmaille and Vaquero** 30 oz., and **Phantom** 33 oz.)
- 1.02 mm thickness (Exceptions: **Chainmaille and Vaquero** 1.0 mm and **Phantom** 1.3 mm)
- Put up on approximately 30 yard rolls (27 meters)
- Abrasion Resistance: Exceed the heavy duty specification when tested using the Wyzenbeek method
- UV Resistance: Pass 500 hours QUV (Exceptions: **Chainmaille, Phantom and Vaquero**)
- Mildew Resistant, Heat Sealable (Exceptions: **Phantom**)
- Cold Crack: -23 °C
- All pass FMVSS 302

## CORINTHIAN



| PRODUCT #       | COLOUR NAME      |
|-----------------|------------------|
| <b>COS 0103</b> | Char Blue        |
| <b>COS 3722</b> | Black            |
| <b>COS 4062</b> | White            |
| <b>COS 6984</b> | Cappuccino Cream |
| <b>COS 7180</b> | Med Dk Pewter    |
| <b>COS 7182</b> | Light Oak        |
| <b>COS 7290</b> | Tuxedo Blue      |
| <b>COS 7292</b> | Ebony            |
| <b>COS 7462</b> | Lt Cashmere      |
| <b>COS 7562</b> | Lt Titanium      |

## BRUSHED ALUMINUM

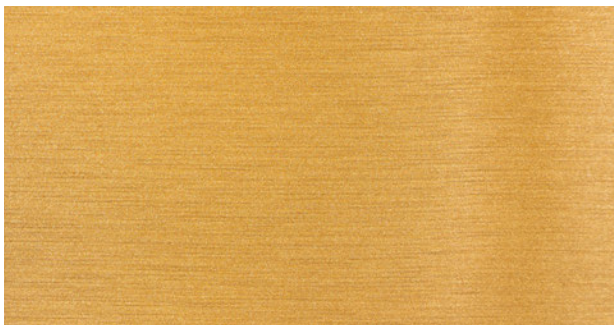

| PRODUCT #      | COLOUR NAME |
|----------------|-------------|
| <b>ALU 100</b> | Black       |
| <b>ALU 200</b> | Gold        |
| <b>ALU 300</b> | Silver      |
| <b>ALU 400</b> | Lime Green  |
| <b>ALU 500</b> | Burgundy    |



# AUTOMOTIVE FABRICS

## ENDURASOFT™ CORE COLLECTION

### CARBON FIBER

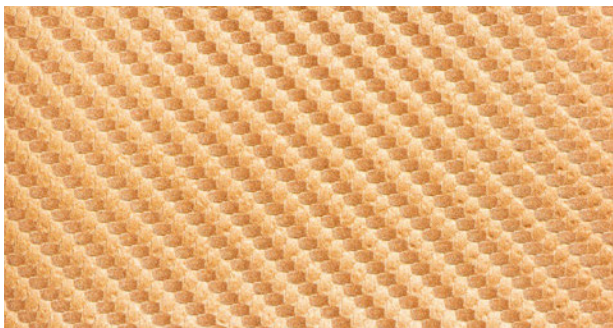

| PRODUCT # | COLOUR NAME        |
|-----------|--------------------|
| CAR 100   | Black              |
| CAR 200   | Quick Silver       |
| CAR 300   | Stop Light Red     |
| CAR 400   | Caution Yellow     |
| CAR 500   | Racy Blue          |
| CAR 600   | Overdrive          |
| CAR 800   | Finish Line Pearl  |
| CAR 1100  | Rally Bright White |
| CAR 1200  | Cruiser Copper     |
| CAR 1400  | Flame              |
| CAR 1500  | Polished Brass     |

### HAMPTON TRIM

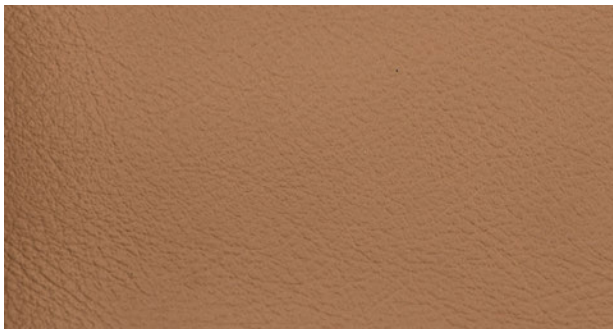

| PRODUCT # | COLOUR NAME |
|-----------|-------------|
| HPT 2616  | Snow        |
| HPT 6439  | Granite     |
| HPT 6508  | Ebony       |
| HPT 6687  | Medium Opal |
| HPT 6800  | Lapis Blue  |
| HPT 6884  | Torch Red   |
| HPT 6962  | Saddle      |

### HAMPTON PERFORATED

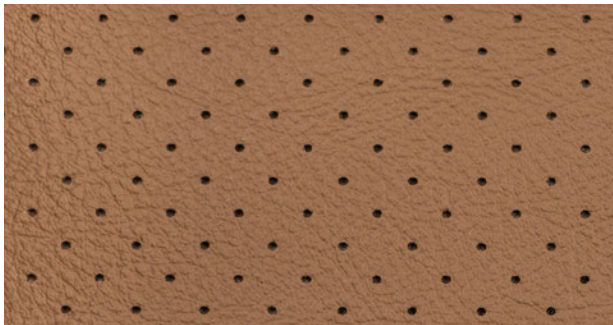

| PRODUCT # | COLOUR NAME |
|-----------|-------------|
| HAP 2616  | Snow        |
| HAP 6439  | Granite     |
| HAP 6508  | Ebony       |
| HAP 6687  | Medium Opal |
| HAP 6884  | Torch Red   |
| HAP 6962  | Saddle      |



## OXEN

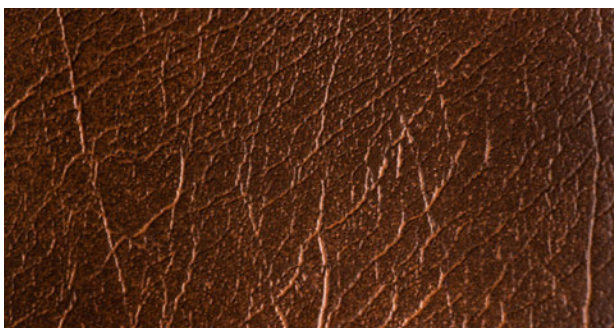

| PRODUCT #       | COLOUR NAME    |
|-----------------|----------------|
| <b>OXS 0802</b> | Brown          |
| <b>OXS 0803</b> | Light Buckskin |

| PRODUCT #       | COLOUR NAME     |
|-----------------|-----------------|
| <b>OXS 0815</b> | Metallic Blue   |
| <b>OXS 4560</b> | Black           |
| <b>OXS 4564</b> | Dark Green      |
| <b>OXS 4567</b> | Dark Brown      |
| <b>OXS 4568</b> | Maroon          |
| <b>OXS 4855</b> | Metallic Silver |
| <b>OXS 4957</b> | Dark Buckskin   |
| <b>OXS 5205</b> | Camel           |
| <b>OXS 5206</b> | Carmine         |
| <b>OXS 5959</b> | Briar Brown     |
| <b>OXS 5962</b> | Charcoal Grey   |

## MADRID



| PRODUCT #       | COLOUR NAME         |
|-----------------|---------------------|
| <b>MDS 2295</b> | Black               |
| <b>MDS 2302</b> | Metallic Light Blue |
| <b>MDS 2309</b> | Metallic Blue       |
| <b>MDS 4421</b> | Off White           |
| <b>MDS 4470</b> | Medium Blue         |
| <b>MDS 4513</b> | Dark Green          |
| <b>MDS 4544</b> | Saddle              |
| <b>MDS 5013</b> | Dark Brown          |

## MONTANA



| PRODUCT #       | COLOUR NAME |
|-----------------|-------------|
| <b>ESM 6110</b> | Smoke       |
| <b>ESM 6112</b> | Raven       |
| <b>ESM 6677</b> | Medium Opal |



# AUTOMOTIVE FABRICS

## ENDURASOFT™ CORE COLLECTION

### PHANTOM

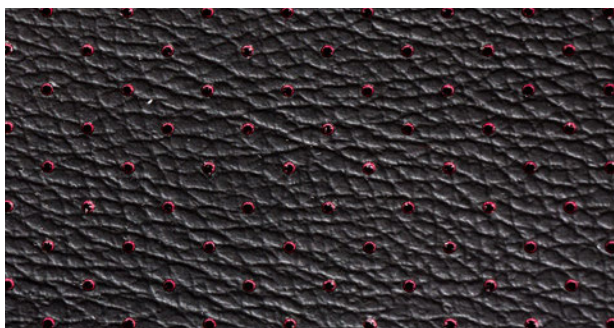

| PRODUCT # | COLOUR NAME    |
|-----------|----------------|
| PHT 001   | Non-Perf Black |
| PHT 500   | Black/Black    |
| PHT 501   | Black/Red      |
| PHT 502   | Black/Blue     |
| PHT 503   | Black/White    |
| PHT 504   | Black/Yellow   |
| PHT 505   | Black/Turf     |
| PHT 506   | Black/Orange   |
| PHT 507   | Black/Green    |

### LONGITUDE



| PRODUCT # | COLOUR NAME    |
|-----------|----------------|
| LNG 167   | Ebony          |
| LNG 260   | Morocco        |
| LNG 311   | Light Titanium |
| LNG 313   | Dark Titanium  |

### DOESKIN

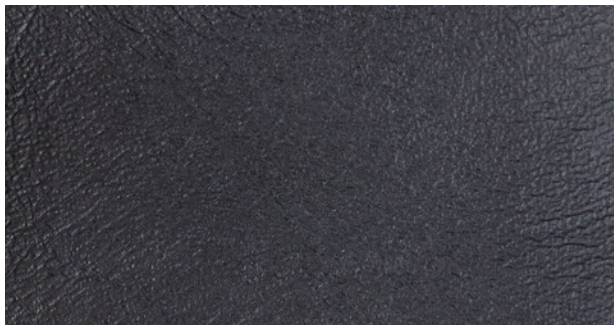

| PRODUCT # | COLOUR NAME |
|-----------|-------------|
| DOS 4849  | Black       |





## VAQUERO

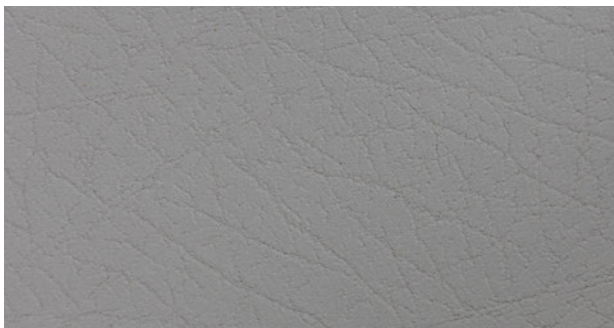

| PRODUCT # | COLOUR NAME |
|-----------|-------------|
| VAQ 1000  | Apple Jack  |
| VAQ 1004  | Blue Roan   |

| PRODUCT # | COLOUR NAME   |
|-----------|---------------|
| VAQ 1008  | Charparral    |
| VAQ 1012  | Concha        |
| VAQ 1016  | Creekside     |
| VAQ 1020  | Hermatite     |
| VAQ 1024  | Jasper        |
| VAQ 1028  | Lariat        |
| VAQ 1032  | Mesquite      |
| VAQ 1036  | Night Rider   |
| VAQ 1040  | Pyrite        |
| VAQ 1044  | Smokey Quartz |
| VAQ 1048  | Whitest White |

## CHAINMAILLE



| PRODUCT # | COLOUR NAME     |
|-----------|-----------------|
| CHM 200   | Blue Steel      |
| CHM 203   | Brass Chalice   |
| CHM 206   | Bronze Shield   |
| CHM 209   | Copper Coin     |
| CHM 212   | Forged Iron     |
| CHM 215   | Gilded Gauntlet |
| CHM 218   | Silver Ring     |
| CHM 221   | Black           |

## HONDA



| PRODUCT # | COLOUR NAME    |
|-----------|----------------|
| HON 537   | Graphite Black |
| HON 6137  | Moon Lake      |



# AUTOMOTIVE FABRICS

## ENDURASOFT™ CORE COLLECTION

### MONTICELLO

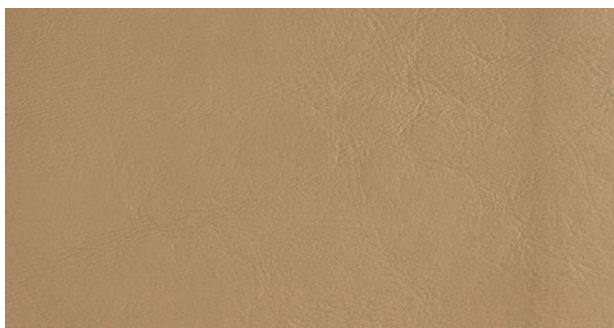

| PRODUCT #       | COLOUR NAME           |
|-----------------|-----------------------|
| <b>MTS 6890</b> | Medium Grey           |
| <b>MTS 6891</b> | Medium Beige          |
| <b>MTS 6892</b> | Graphite              |
| <b>MTS 6974</b> | Ruby                  |
| <b>MTS 7043</b> | Medium Neutral        |
| <b>MTS 7178</b> | Medium Dark Oak       |
| <b>MTS 7179</b> | Medium Dark Pewter    |
| <b>MTS 7286</b> | Black                 |
| <b>MTS 7346</b> | Very Dark Pewter      |
| <b>MTS 7432</b> | Medium Dark Pewter II |

### G-GRAIN

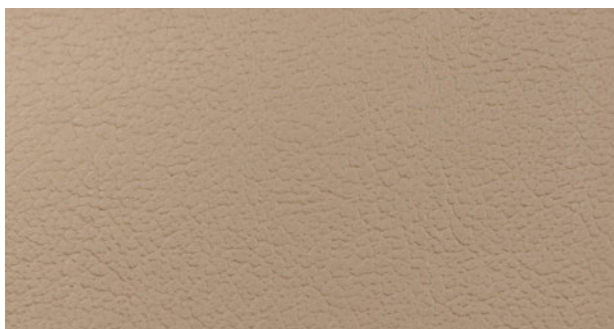

| PRODUCT #       | COLOUR NAME       |
|-----------------|-------------------|
| <b>GGG 7114</b> | Medium Graphite   |
| <b>GGG 7118</b> | Medium Prarie Tan |
| <b>GGG 7227</b> | Ebony             |
| <b>GGG 7357</b> | Medium Flint      |
| <b>GGG 7391</b> | Black Inc         |

### MILLED PEBBLE

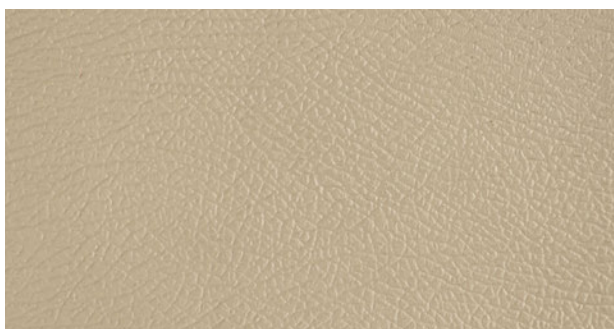

| PRODUCT #       | COLOUR NAME     |
|-----------------|-----------------|
| <b>MPS 7360</b> | Light Parchment |
| <b>MPS 7396</b> | Dark Flint      |
| <b>MPS 7397</b> | Ebony           |
| <b>MPS 7400</b> | Midnight Black  |



## SIERRA

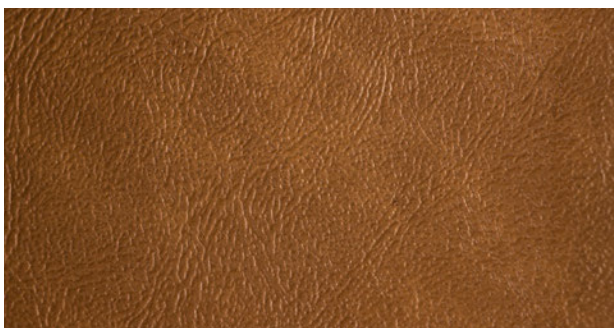

| PRODUCT # | COLOUR NAME              |
|-----------|--------------------------|
| ESS 958G  | Black                    |
| ESS 1714  | Metallic Light Blue      |
| ESS 1722  | Brite Red                |
| ESS 1724  | Saddle                   |
| ESS 2929  | Metallic Light Turquoise |
| ESS 3718  | White                    |
| ESS 4834  | Dark Brown               |
| ESS 5110  | Red                      |

| PRODUCT # | COLOUR NAME  |
|-----------|--------------|
| ESS 5111  | Claret       |
| ESS 5197  | Camel        |
| ESS 5198  | Carmine      |
| ESS 5818  | Charcoal     |
| ESS 6060  | Light Saddle |
| ESS 6121  | Dark Blue    |
| ESS 6122  | Dark Carmine |
| ESS 6215  | Garnet       |
| ESS 6260  | Dark Blue    |
| ESS 6261  | Dark Grey    |
| ESS 6262  | Cognac       |
| ESS 6461  | Flame Red    |
| ESS 6526  | Dark Red     |
| ESS 6693  | Graphite     |
| ESS 6694  | Medium Grey  |
| ESS 6758  | Light Grey   |

## SIERRA LEATHERMATE

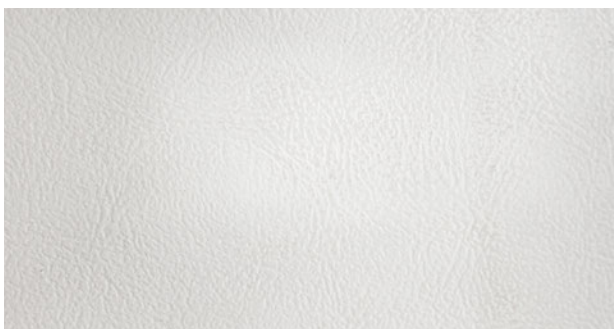

| PRODUCT # | COLOUR NAME   |
|-----------|---------------|
| ESS 958   | Black         |
| ESS 6611  | Light Grey    |
| ESS 6880  | Adriatic Blue |
| ESS 9917  | Snow White    |



# AUTOMOTIVE FABRICS

## ENDURASOFT™ CORE COLLECTION

### WALLABY



| PRODUCT # | COLOUR NAME |
|-----------|-------------|
| WAS 5003  | White       |
| WAS 5004  | Black       |
| WAS 5006  | Leather     |
| WAS 5008  | Maroon      |
| WAS 5017  | Blue Green  |
| WAS 5018  | Walnut      |
| WAS 5212  | Camel       |
| WAS 5213  | Carmine     |

### VERONA

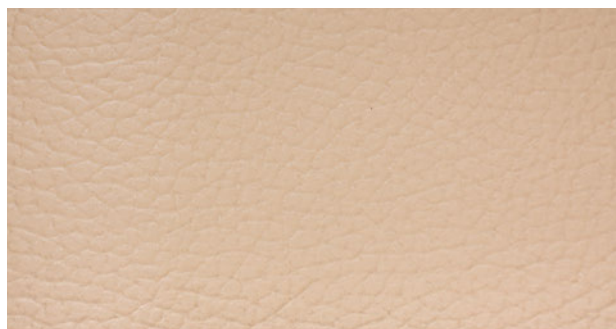

| PRODUCT # | COLOUR NAME     |
|-----------|-----------------|
| VRS 7482  | Charcoal Black  |
| VRS 7483  | Camel           |
| VRS 7528  | Med Light Stone |
| VRS 7731  | Graystone       |
| VRS 7787  | Steel Grey      |

### MERCEDES

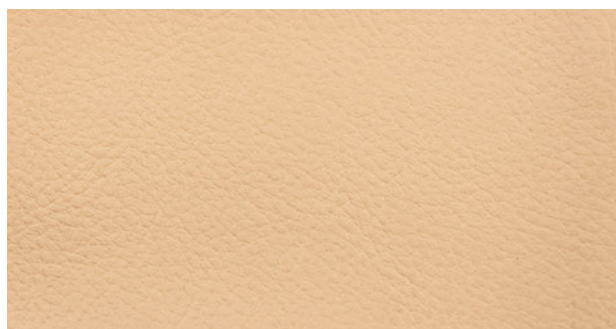

| PRODUCT # | COLOUR NAME |
|-----------|-------------|
| CLS 7313  | Orion Grey  |
| CLS 7314  | Java        |
| CLS 7315  | Anthracite  |



## HEIDI



| PRODUCT #       | COLOUR NAME |
|-----------------|-------------|
| <b>HES 6031</b> | Burgundy    |
| <b>HES 6106</b> | Smoke       |
| <b>HES 6334</b> | Cinnabar    |
| <b>HES 6430</b> | Currant Red |
| <b>HES 6812</b> | Lapis Blue  |
| <b>HES 6952</b> | M Graphite  |
| <b>HES 9840</b> | Black       |
| <b>HES 9917</b> | Snow White  |

## SOHO

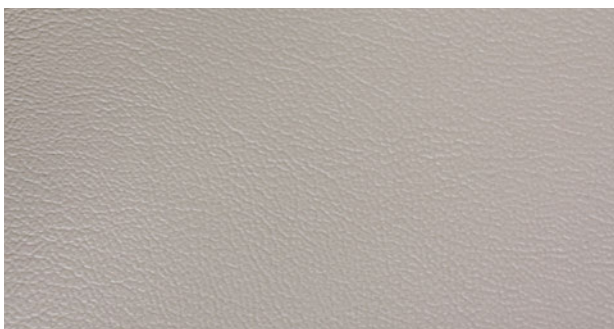

| PRODUCT #       | COLOUR NAME     |
|-----------------|-----------------|
| <b>SHS 7525</b> | Charcoal Black  |
| <b>SHS 7526</b> | Light Stone     |
| <b>SHS 7689</b> | Med Light Stone |
| <b>SHS 7707</b> | Light Camel     |

# Allante FFree™

- + Abrasion resistance: 250,000 double rubs
- + Denim Dye Resistance, Oil Resistance
- + Cleanable
- + Flame Retardant Additive Free



Refer to page 114 to see the whole collection.

## Applications



AUTOMOTIVE



AFTERMARKET



HOSPITALITY



SEATING



GREEN APPROVED



Morbern is an  
ISO 9001: 2015  
Certified Producer  
© 2022 Morbern Inc.  
888-MORBERN  
[www.MORBERN.com](http://www.MORBERN.com)



Leading manufacturers of decorative upholstery fabrics for over 50 years.



# AUTOMOTIVE FABRICS

## MORBERN AUTO COLLECTION

The Morbern Auto Collection offers a large assortment of automotive vinyls in a variety of colours and textures. While designed and coloured for automotive use, Morbern vinyls are also suitable for office, residential and general seating applications.

**Corinthian, G-Grain, Heidi, Longitude, Madrid, Milled Pebble, Monticello, Oxen, Rawhide, Soho, Sierra, Verona, Wallaby**

### Product Characteristics:

- Face: 100% Polyvinyl Chloride
- Back: 100% Polyester
- Width: 54" wide (**Heidi** is 61")
- 32 oz. per linear yard
- 1.02 mm thickness
- Cold Crack: -23 °C
- Put up on approximately 40 yard rolls (37 meters)
- Abrasion Resistance: Exceed the heavy duty specification when tested using the Wyzenbeek method
- UV Resistance: Pass 1000 hours QUV
- Mildew Resistant
- Heat Sealable

### Manufactured to meet the F/R requirements of:

- California Technical Bulletin 117, Section E
- Meets FMVSS 302
- UFAC Class 1
- BIFMA Class A/NFPA 260A

## SIERRA

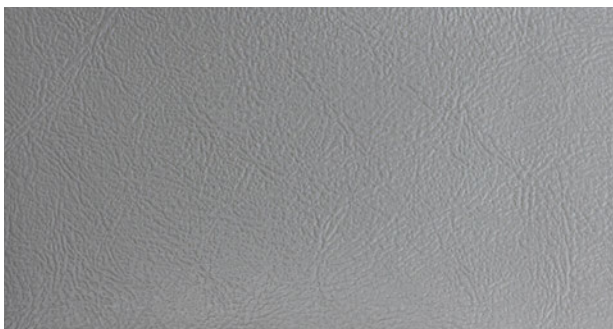

| PRODUCT # | COLOUR NAME |
|-----------|-------------|
| MLB 6758  | Lt Grey     |
| MLB 6873  | Saddle      |
| MLB 6875  | Portofino   |
| MLB 6876  | Evergreen   |
| MLB 6958  | Black       |
| MLB 6990  | Med Beige   |
| MLB 3718  | White       |
| MLB 4558  | Red         |

| PRODUCT # | COLOUR NAME  |
|-----------|--------------|
| MLB 5944  | Briar Brown  |
| MLB 6046  | Oxford White |
| MLB 6057  | Med Dk Grey  |
| MLB 6122  | Carmine      |
| MLB 6215  | Garnet       |
| MLB 6339  | Beechwood    |
| MLB 6461  | Flame Red    |
| MLB 6526  | Dk Red       |
| MLB 6612  | Beige        |
| MLB 6677  | Med Opal     |
| MLB 6691  | Lt Neutral   |
| MLB 6693  | Graphite     |
| MLB 6694  | M Grey       |
| MLB 6695  | Lt Beige     |



# AUTOMOTIVE FABRICS

## MORBERN AUTO COLLECTION

### MONTICELLO



| PRODUCT # | COLOUR NAME    |
|-----------|----------------|
| MLB 6890  | Med Grey       |
| MLB 6892  | Graphite       |
| MLB 6973  | Navy           |
| MLB 7043  | Med Neutral    |
| MLB 7179  | Med Dk Pewter  |
| MLB 7286  | Black          |
| MLB 7323  | Shale          |
| MLB 7345  | Very Dk Pewter |

### HEIDI

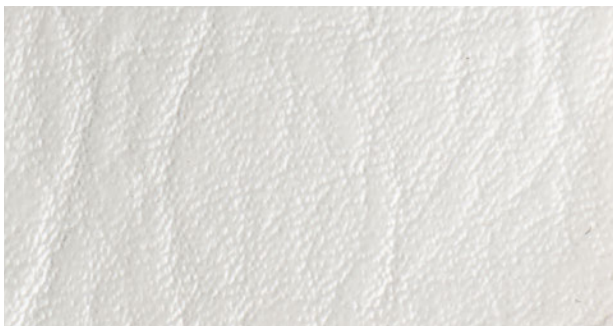

| PRODUCT # | COLOUR NAME  |
|-----------|--------------|
| MLB 6106  | Smoke        |
| MLB 6688  | Med Opal     |
| MLB 6812  | Lapis Blue   |
| MLB 6952  | Med Graphite |
| MLB 9000  | Snow White   |
| MLB 9840  | Black        |

### LONGITUDE

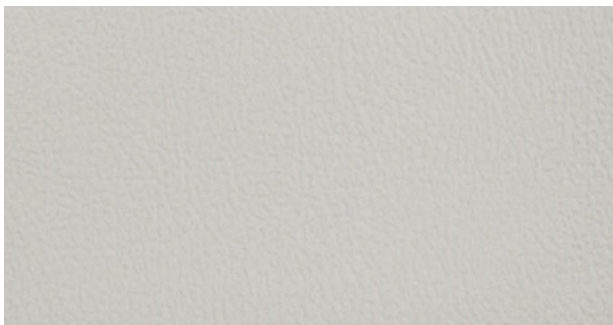

| PRODUCT # | COLOUR NAME |
|-----------|-------------|
| MLB 7692  | Ebony       |
| MLB 7693  | Cashmere    |
| MLB 7694  | Lt Titanium |
| MLB 7695  | Dk Titanium |
| MLB 7696  | Morocco     |





## MILLED PEBBLE

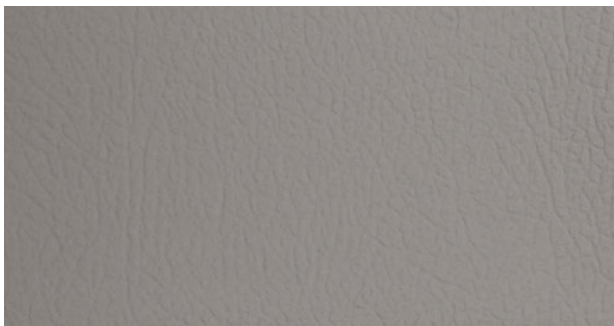

| PRODUCT #       | COLOUR NAME |
|-----------------|-------------|
| <b>MLB 7397</b> | Ebony       |
| <b>MLB 7443</b> | Pebble 3    |
| <b>MLB 7444</b> | Med Flint   |

## OXEN

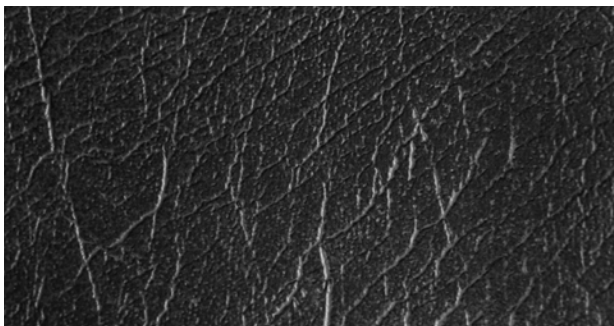

| PRODUCT #       | COLOUR NAME |
|-----------------|-------------|
| <b>MLB 4560</b> | Black       |
| <b>MLB 4855</b> | Silver      |

## MADRID

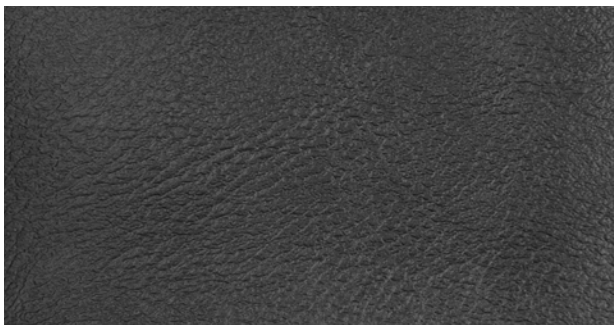

| PRODUCT #       | COLOUR NAME |
|-----------------|-------------|
| <b>MLB 2295</b> | Black       |



# AUTOMOTIVE FABRICS

## MORBERN AUTO COLLECTION

### G-GRAIN



| PRODUCT # | COLOUR NAME    |
|-----------|----------------|
| MLB 7114  | Med Graphite   |
| MLB 7167  | Med Prarie Tan |
| MLB 7220  | Lt Parchment   |
| MLB 7221  | Med Parchment  |
| MLB 7222  | Dk Graphite    |
| MLB 7227  | Ebony          |

### RAWHIDE



| PRODUCT # | COLOUR NAME |
|-----------|-------------|
| RAW 400   | Black       |
| RAW 410   | Buckskin    |
| RAW 420   | Russett     |
| RAW 424   | Wine        |

### WALLABY



| PRODUCT # | COLOUR NAME |
|-----------|-------------|
| MLB 5004  | Black       |
| MLB 5006  | Leather     |



## CORINTHIAN

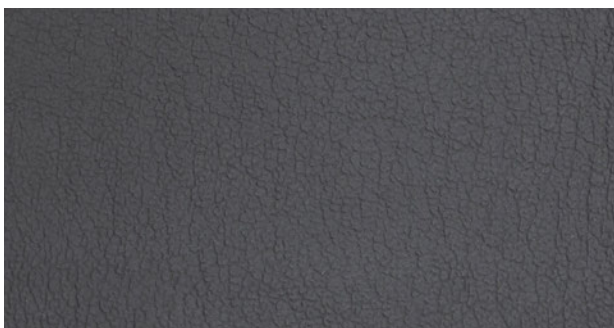

| PRODUCT # | COLOUR NAME |
|-----------|-------------|
| MLB 6901  | Lt Neutral  |
| MLB 6985  | Shale       |
| MLB 7290  | Tuxedo Blue |
| MLB 7291  | Torch Red   |
| MLB 7292  | Ebony       |
| MLB 7462  | Lt Cashmere |
| MLB 7562  | Lt Titanium |
| MLB 7690  | Brick       |

## SOHO

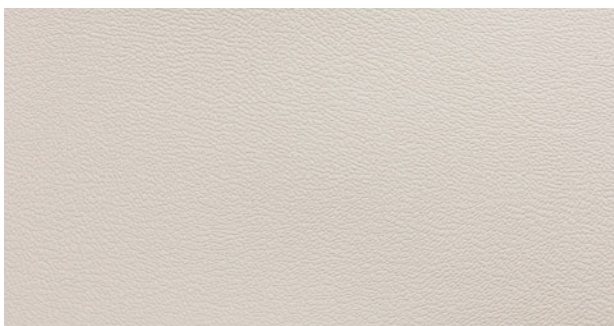

| PRODUCT # | COLOUR NAME  |
|-----------|--------------|
| MLB 7525  | Black        |
| MLB 7526  | Lt Stone     |
| MLB 7688  | Camel        |
| MLB 7689  | Med Lt Stone |
| MLB 7745  | Cashmere     |
| MLB 7780  | Canyon       |

## VERONA

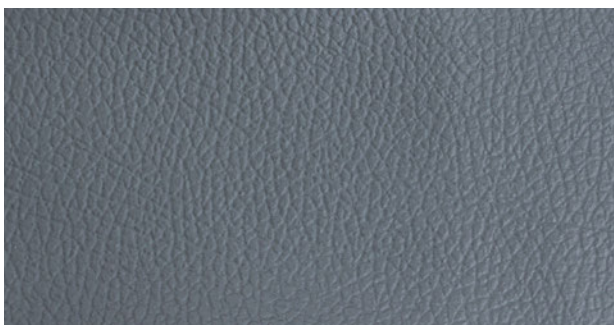

| PRODUCT # | COLOUR NAME  |
|-----------|--------------|
| MLB 7528  | Med Lt Stone |
| MLB 7787  | Steel Grey   |
| MLB 7482  | Black        |
| MLB 7483  | Camel        |



# AUTOMOTIVE FABRICS

## HEADLINING

- 100% Polyester laminated to 3/16" foam
- Width: 60" wide (152 cm)
- OEM colour matched
- All automotive headlining has been manufactured to meet the FR requirements of MVSS 302
- Cuts less than 3 yards not available (See Headlining Convenience Packs)

### HEADLINING CONVENIENCE PACKS

- All automotive headlining is available in 3 yard Convenience Packs
- Ideal for when small yardage is required
- Pre-Packaged in boxes for easy storage
- The label on the box end allows for easy identification of the contents
- Goods are less susceptible to shipping and storage damage
- Quick delivery

## BRUSHED KNIT

|                          |                      |                          |                           |                          |
|--------------------------|----------------------|--------------------------|---------------------------|--------------------------|
|                          |                      |                          |                           |                          |
| A SB1807<br>OXFORD WHITE | A SB2117<br>CYPRESS  | A SB2002<br>LT. NEUTRAL  | A SB2013<br>LT. DRIFTWOOD | A SB2081<br>MED. NEUTRAL |
|                          |                      |                          |                           |                          |
| A SB1747<br>QUICKSILVER  | A SB2144<br>SHALE    | A SB2207<br>MILD BEIGE   | A SB1784<br>SAND GREY     | A SB1971<br>DK. SAND     |
|                          |                      |                          |                           |                          |
| A SB2037<br>LT. NATURAL  | A SB1711<br>DOESKIN  | A SB2040<br>OAK          | A SB1897<br>ANTELOPE      | A SB2004<br>LT. BEIGE    |
|                          |                      |                          |                           |                          |
| A SB1787<br>BRIAR BROWN  | A SB1666<br>CLARET   | A SB1654<br>DK. BURGUNDY | A SB1855<br>GARNET        | A SB1872<br>SCARLET      |
|                          |                      |                          |                           |                          |
| A SB1755<br>SADDLE       | A SB2038<br>LT. BLUE | A SB1879<br>DK. SAPPHIRE | A SB1690<br>DK. BLUE      | A SB1928<br>EBONY        |
|                          |                      |                          |                           |                          |
| A SB1559<br>BLACK        | A SB2001<br>GRAPHITE | A SB1769<br>CHARCOAL     | A SB2058<br>LT. OPAL      | A SB1600<br>WHITE        |



## BRUSHED KNIT



## FLAT KNIT





# AUTOMOTIVE FABRICS



**BULKHEAD  
WHITE**



**CRATER  
WHITE**

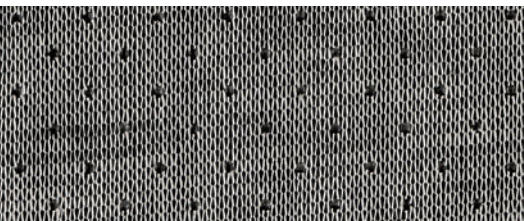

**CUTLASS  
(Black or White)**



**PREMIER  
WHITE**



**PREMIER PERF  
WHITE**

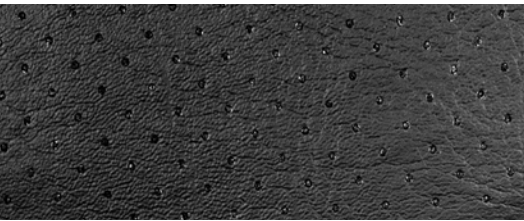

**SABRE  
BLACK**

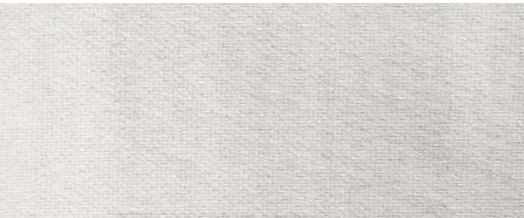

**TIER  
WHITE**

## HEADLINER VINYL

- Face: 100% Polyvinyl Chloride
- Back: 100% Polyester
- Width: 54" wide (137 cm)
- 21 oz. per linear yard
- Cold crack: -23 °C
- Heat sealable, except foam backed items

Suitable for automotive and marine use. Compartment liner for RV and marine uses. Manufactured to meet the FR requirements of MVSS 302 and California Technical Bulletin 117, Section E. Sabre is laminated to 3/8" Canadian grey foam. It can be used as a sound barrier or an insulating barrier.

**Bulkhead White** 50 yards/roll (46 meters)

**Crater White** 50 yards/roll (46 meters)

**Cutlass (Black or White)** 50 yards/roll (46 meters)

**Premier White** 50 yards/roll (46 meters)

**Premier Perf White** 50 yards/roll (46 meters)

**Sabre Black** 25 yards/roll (23 meters)

**Tier White** 50 yards/roll (46 meters)



## TRUNK LINING

- Width: 54" wide (137 cm)
- 50 yards per roll (45 meters/roll)
- Random non-linear pattern won't "grin"
- Resists stain, soiling, mold and mildew
- Easy to cut, fit and mold to desired shape or size

Compartment liner for RV and marine uses made of 100% Solution Dyed Polypropylene.

TL BLACK



TL CHARCOAL



TL GREY



## THERMOPAD & THERMOPAD PLUS

- 3/8" thickness
- Width: 48" wide (122 cm)
- 25 yards per roll (22.86 meters/roll)
- Thermal Conductivity (K): 0.28
- Thermal Reflectivity (R): 1.3
- Noise Reduction Coefficient: 0.30
- Meets the flammability requirements of MVSS302

Thermopad, thermal-acoustic insulation, is made with Polyester Fibre with a laminated scrim reinforced foil on one side. Thermopad Plus has foil on both sides. The tough aluminum foil provides a radiant heat shield which can increase R values up to a factor of 4, depending on the distance from the heat source.

Auto trim shops and leading manufacturers of motor homes use Thermopad and Thermopad Plus as an acoustic and heat barrier for engine covers, generator housings, firewalls and other exhaust systems in all kinds of auto and marine applications.

**S 6104** Thermopad

**S 6105** Thermopad Plus



# AUTOMOTIVE FABRICS

## MULTIPILE

- 100% Solution Dyed Polypropylene for good colourfastness
- Width: 40" wide (102 cm)
- 50 yards per roll (45.7 meters/roll)
- FR to the requirements of MVSS 302
- Resists stain, soiling, mold and mildew
- Non-woven carpet will not fray, unravel
- Random, non-linear pattern won't "grin"
- Easy to cut, fit and mold to desired shape or size
- Plush, high-pile surface
- OEM construction

Automotive trim for cars, van, trucks, and RV's. 80" width and additional colours (**Dark Charcoal** and **Silver**) available by special order only, approximately 4 week delivery. Full rolls only. Stocked in **Black** and **Charcoal**.



## STEREO

- 100% Solution Dyed Polypropylene
- Width: 72" wide (182.9 cm)
- 50 yards per roll (45.7 meters/roll)
- Random non-linear pattern won't "grin"
- Resists stain, soiling, mold and mildew
- Easy to cut, fit and mold to desired shape or size

Speaker cover fabric and compartment liner for RV and marine uses. Available in **Black** and **Tweed**.





## DETROIT

- 100% Nylon loop pile
- Width: 40" wide (102 cm)
- 50 yards per roll (45.7 meters/roll)
- FR to the requirements of MVSS 302
- Resists stain, soiling, mold and mildew
- Loop pile surface
- OEM construction

Automotive trim for cars, van, trucks, RV's.



|            |                    |            |                   |
|------------|--------------------|------------|-------------------|
| <b>601</b> | <b>Black</b>       | <b>615</b> | <b>Red</b>        |
| <b>602</b> | <b>Blue</b>        | <b>621</b> | <b>Saddle</b>     |
| <b>608</b> | <b>Turquoise</b>   | <b>622</b> | <b>Light Blue</b> |
| <b>609</b> | <b>Olive Green</b> | <b>625</b> | <b>Maroon</b>     |
| <b>610</b> | <b>Brown</b>       |            |                   |

## ELDORADO

- 100% Nylon cut pile
- Width: 40" wide (102 cm)
- 50 yards per roll (45.7 meters/roll)
- FR to the requirements of MVSS 302
- Resists stain, soiling, mold and mildew
- Plush, high-pile surface
- OEM construction

Automotive trim for cars, van, trucks, RV's.  
80" width available by special order, full roll only,  
50 yards per roll, approximately 4 week delivery.



|             |                      |             |                             |             |                          |
|-------------|----------------------|-------------|-----------------------------|-------------|--------------------------|
| <b>8010</b> | <b>Black</b>         | <b>8180</b> | <b>Ocean Blue</b>           | <b>854</b>  | <b>Caramel</b>           |
| <b>8019</b> | <b>Medium Opal</b>   | <b>824</b>  | <b>Medium Dark Graphite</b> | <b>862</b>  | <b>Medium Dark Flint</b> |
| <b>8075</b> | <b>Medium Grey</b>   | <b>8250</b> | <b>Maroon</b>               | <b>8655</b> | <b>Medium Mocha</b>      |
| <b>8078</b> | <b>Medium Quartz</b> | <b>8275</b> | <b>Agate</b>                | <b>876</b>  | <b>Prairie Tan</b>       |
| <b>8100</b> | <b>Brown</b>         | <b>8335</b> | <b>Medium Natural</b>       | <b>879</b>  | <b>Dark Slate</b>        |
| <b>8120</b> | <b>Royal Blue</b>    | <b>8400</b> | <b>Navy Blue</b>            | <b>8835</b> | <b>Medium Beige</b>      |
| <b>8150</b> | <b>Red</b>           | <b>851</b>  | <b>Biscuit</b>              | <b>8945</b> | <b>Dark Graphite</b>     |
| <b>8170</b> | <b>Lapis Blue</b>    | <b>853</b>  | <b>Metallic Silver</b>      | <b>8970</b> | <b>Charcoal</b>          |



# AUTOMOTIVE FABRICS

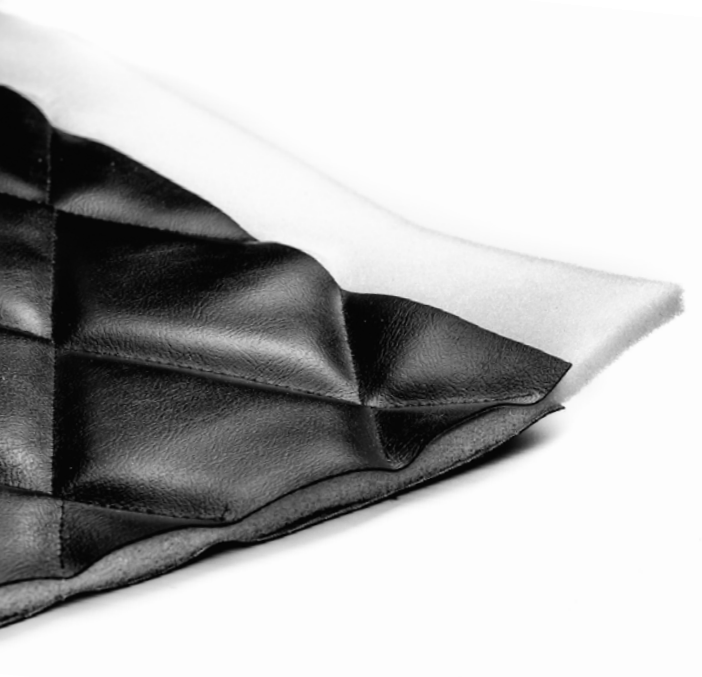

## ICELAND QUILTED VINYL

- Vinyl both sides
- 3/8" foam
- Width: 54" wide
- Put up on approximately 20 yard rolls (18 meters)
- Cold crack: -40 °C
- Applications: General insulative covers, winter fronts

**ICELAND Q22**      2 x 2 diamond quilt

**ICELAND Q35**      3 x 5 diamond quilt  
(Full rolls only)



## TONNEAU

- Face: 100% Polyvinyl Chloride
- Back: 100% Polyester
- Width: 78" wide (198 cm)
- 50 yards per roll (45 meters)
- Cold Crack: -29 °C

Prairie Grain Tonneau cover vinyl suitable for compartment liner for RV and marine uses.



## PHANTOM

- Face: 100% Polyvinyl Chloride
- Back: 100% non-woven black Polyester
- 24 oz.
- Width: 55" wide (140 cm)
- 50 yards per roll (45 meters)
- Cold Crack: -29 °C
- Applications: Perfect for car bras
- Mildew and UV resistant
- Manufactured to meet the FR requirements of MVSS 302, California Bulletin 117, Section E, UFAC Class 1



## RAPPER XTREME SEATING

- Face: 100% Polyvinyl Chloride
- Back: 100% Nylon
- Width: 54" Wide
- Applications: Motorcycle, ATV, jet ski, bicycle, automotive, marine, office furniture, general upholstery

Rapper is 4 way stretch; Rapper Extreme is multi stretch. This product should be cleaned with mild soap and water. Do not use alcohol based cleaners. Oil and sulphide resistant.

**Manufactured to meet the flammability requirements of:**

- MVSS 302
- California Bulletin 117, Section E

| Construction Characteristics: | RAPPER    | RAPPER EXTREME |
|-------------------------------|-----------|----------------|
| Roll Size                     | 30 yards  | 30 yards       |
| Nominal Weight/Line yard      | 30 oz.    | 29 oz.         |
| Thickness                     | 0.90 mm   | 1.31 mm        |
| Backing                       | Nylon     | Nylon          |
| Cold Crack                    | -23 °C    | -40 °C         |
| UV Resistance ASTM G53        | 500 hours | 500 hours      |
| Abrasion Wyzenbeek            |           | 100,000        |

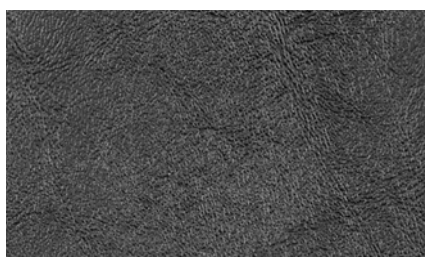

RAPPER 101

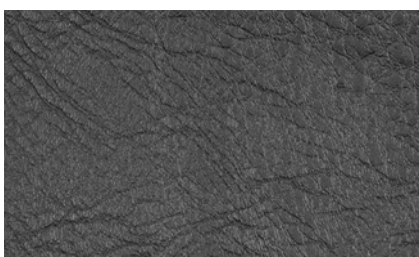

RAPPER 103



RAPPER 107

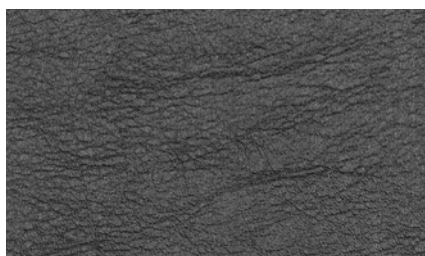

RAPPER 102

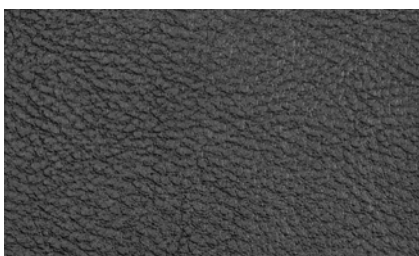

RAPPER 104

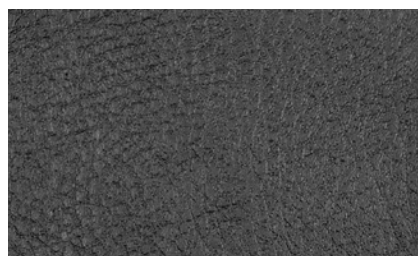

RAPPER 105



RAPPER 106

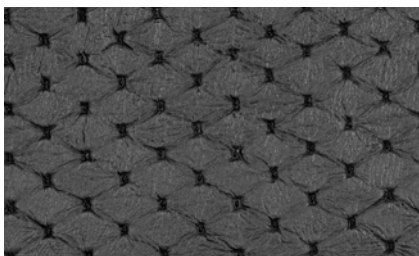

RAPPER 108

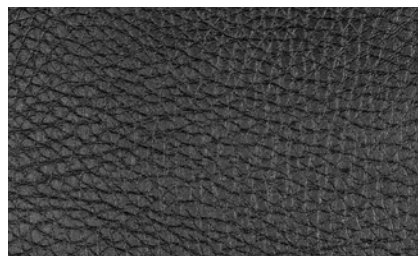

RAPPER EXTREME



# MESH

## JACKSON SUNSCREEN

- Content: 70% PVC, 30% Polyester
- Width: 98" wide (248.92 cm)

Jackson Sunscreen can be used for outdoor shades and drop shades.

**NOTE:** Other widths may be available. Please call your nearest Jackson Distribution Centre for availability.

**Manufactured to meet the F/R requirements of:**

- CAN/ULC-S109-03
- NFPA 701
- Environmental Certification Oeko-Tex Standard 100

| Construction Characteristics:           | JSS 1100 SERIES            | JSS 1300 SERIES            | JSS 1500 SERIES            |
|---|----------------------------|----------------------------|----------------------------|
| <b>Weight</b>                           | 500 gr/m <sup>2</sup> ± 5% | 420 gr/m <sup>2</sup> ± 5% | 410 gr/m <sup>2</sup> ± 5% |
| <b>Thickness</b>                        | 0.66 mm ± 5%               | 0.58 mm ± 5%               | 0.55 mm ± 5%               |
| <b>Yarn Count</b>                       | 36 ends, 34 picks          | 48 ends, 48 picks          | 48 ends, 48 picks          |
| <b>Light Fastness<br/>AATCC 16-2004</b> | Class 4.5 after 80 AFU     | Class 4.5 after 80 AFU     | Class 4.5 after 80 AFU     |
| <b>Openness Factor</b>                  | approx. 1%                 | approx. 3%                 | approx. 5%                 |

|                                | JSS 1100 SERIES | JSS 1300 SERIES | JSS 1500 SERIES |
|--------------------------------|-----------------|-----------------|-----------------|
| <b>Tensile Strength - Warp</b> | 2307 N/5 cm     | 1460 N/5 cm     | 1664 N/5 cm     |
| <b>Tensile Strength - Weft</b> | 1052 N/5 cm     | 1330 N/5 cm     | 1507 N/5 cm     |
| <b>Tear Strength - Warp</b>    | 359 N/5 cm      | 134 N/5 cm      | 139 N/5 cm      |
| <b>Tear Strength - Weft</b>    | 115 N/5 cm      | 130 N/5 cm      | 124 N/5 cm      |

### JSS 1100 SERIES





### JSS 1300 SERIES



**JSS 1303  
QUARRY GREY**



**JSS 1302  
HEAVY GREY**

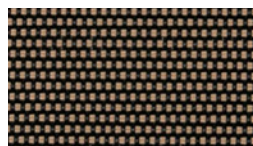

**JSS 1318  
CAFE LATTE**



**JSS 1317  
ROASTED COFFEE BEAN**

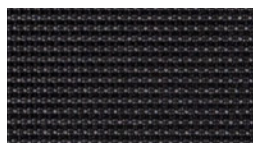

**JSS 1314  
MOONLESS MIDNIGHT**

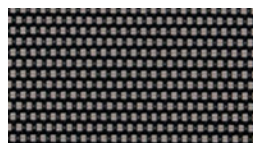

**JSS 1316  
POMPEII**



**JSS 1301  
SNOWCAP**

### JSS 1500 SERIES



**JSS 1503  
QUARRY GREY**



**JSS 1502  
HEAVY CREAM**



**JSS 1548  
TROPICAL DUNES**

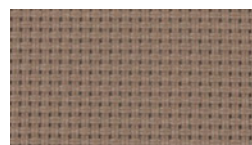

**JSS 1545  
BISCOTTI**



**JSS 1519  
TIMBERWOLF**

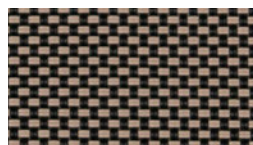

**JSS 1534  
CHAI**



**JSS 1529  
ESPRESSO**



**JSS 1507  
RAVEN**



**JSS 1501  
SNOWCAP**



# MESH

## MESH II

- Base: 100% Polyester
- Coating: 100% Polyvinyl Chloride
- Vinyl Coated Polyester
- Put up on approximately 50 meter rolls
- Applications: Boat cushions, umbrellas, tents, outdoor furniture, load covers, awning soffits, laundry bags, bug screens

**Product Characteristics:**

- Weather and Rot resistant
- Abrasion resistant
- Heat sealable
- Excellent cleanability
- Tear resistant

Available in **Mesh II Black** and **Mesh II White**.

**Construction Characteristics:**

|                    |                     |
|--------------------|---------------------|
| <b>Width</b>       | 61 in.              |
| <b>Weight</b>      | 8.5 oz. per sq. yd. |
| <b>Denier Size</b> | 1000D x 1000D       |
| <b>Count</b>       | 9 x 9               |

**Warp**

**Fill**

|                |            |            |
|----------------|------------|------------|
| <b>Tensile</b> | 209 lbs/in | 204 lbs/in |
|----------------|------------|------------|





## BUG SCREEN

- 100% Fibreglass Charcoal Black (Subject to availability; 100% Polyester alternative)
- Put up on approximately 100 ft. rolls (30.5 meter rolls / 33.33 yard rolls)
- Applications: Tents, gazebos, window screens

A mesh screening of woven fibreglass is a dimensionally stable product that will not shrink or stretch. It will not corrode and is unaffected by salt, air, smoke and fumes. It will not support combustion and is easily fabricated for windows and doors. Not recommended for swimming pool covers because of the effects of chlorine on the fabric.

### Product Characteristics:

- Weather resistant
- Abrasion resistant
- Excellent cleanability
- Rot resistant
- Tear resistant
- ASTM D568-77 Section 1.4

| TYPE                 | WIDTH  | ROLL SIZE     | TYPE                 | WIDTH  | ROLL SIZE     |
|----------------------|--------|---------------|----------------------|--------|---------------|
| <b>Bug Screen 36</b> | 36 in. | 33 yards/roll | <b>Bug Screen 72</b> | 72 in. | 33 yards/roll |
| <b>Bug Screen 48</b> | 48 in. | 33 yards/roll | <b>Bug Screen 84</b> | 84 in. | 33 yards/roll |
| <b>Bug Screen 60</b> | 60 in. | 33 yards/roll | <b>Bug Screen 96</b> | 96 in. | 33 yards/roll |

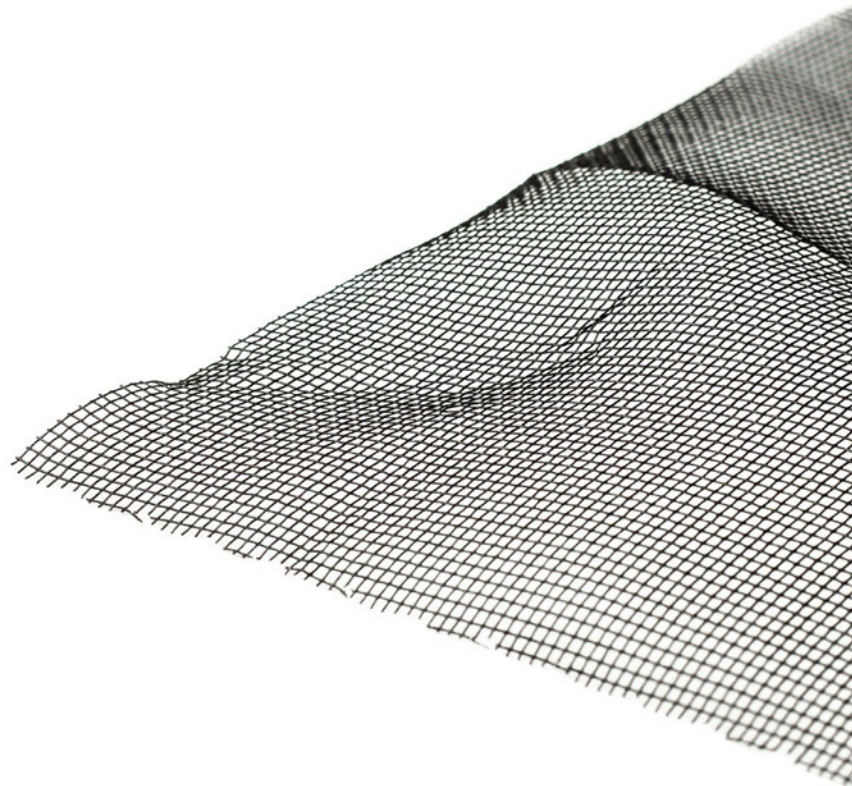

# PHIFERTEX®

Outdoor Fabrics



At home,  
no matter the setting.

**PHIFER**



[phifer.com](http://phifer.com)

PROTECTION THAT LIVES ON  
**MICROBAN**

Microban® antimicrobial protection inhibits the growth of stain-causing bacteria, mold and mildew on the shade.



PRODUCT CERTIFIED FOR  
LOW CHEMICAL EMISSIONS  
[UL.COM/GG](http://UL.COM/GG)  
UL 2818

© Phifertex is a registered trademark of PHIFER INCORPORATED.  
© MICROBAN is a registered trademark of Microban Products Company.  
™ UL, the UL logos and the UL mark are trademarks of UL LLC.  
© PHIFER INCORPORATED 2018





## PHIFERTEX® STANDARD MESH

- Open Weave Vinyl Coated Polyester
- Applications: Boat cushions, umbrellas, outdoor furniture and awnings

Phifertex® standard mesh is a unique open weave fabric made of PVC coated yarn and designed especially for extended outdoor life. As boat cushions, umbrellas, outdoor furniture and awnings, Phifertex® performs admirably. Regular maintenance of this vinyl coated polyester fabric helps ensure its long life.

To clean Phifertex®, vacuum or brush to remove dirt. Clean with a sponge or soft cloth dipped in a solution of 1 Tbsp. liquid dish detergent and 2 Tbsp. bleach in a gallon of water. Rinse thoroughly and air dry. Direct contact with suntan oils and lotions may cause accelerated aging of the fabric. If direct contact does occur, clean promptly.

### Product Characteristics:

- UV resistant
- Mildew resistant
- Stain resistant
- Moisture resistant (quick drying)
- Abrasion resistant
- No shrinkage

### Phifertex® is in compliance with the following flame retardant standards:

- National Fire Protection Association, NFPA 101, Class A rating
- Flame spread = 20, Smoke developed = 300
- Uniform Building Code, 1979 Part VIII, Chapter 42, Sections 4201-4205, Class 1
- State of California Title 4, Paragraph 1374, Technical Bulletin 117, Section E
- Fabric applicable commercial standard CS-191-53
- UFAC Class 1
- MVSS302

### Construction Characteristics:

|                     |                       |
|---------------------|-----------------------|
| <b>Width</b>        | 54 in.                |
| <b>Weight</b>       | 12 oz. per sq. yd.    |
| <b>Roll Size</b>    | approx. 60 yard rolls |
| <b>Yarn Size</b>    | 0.025                 |
| <b>Count</b>        | 17 x 11               |
| <b>Shade Factor</b> | 65%                   |

|                | Warp             | Fill             |
|----------------|------------------|------------------|
| <b>Tensile</b> | 365 lbs/in       | 295 lbs/in       |
| <b>Tear</b>    | 75 trapezoid/lbs | 55 trapezoid/lbs |



## PHIFERTEX® PLUS

- 100% Woven Vinyl-Coated Polyester
- 42 x 12 Construction
- Width: 54" wide
- Put up in 60 yard rolls (54 meters/roll)
- Openness Factor: Approximately 7%

The fabric's unparalleled strength is ideal for areas accustomed to inclement weather. Ideal replacement for sagging, faded and torn sling furniture.





# INDUSTRIAL VINYL

## MARS II

- Vinyl Coated Polyester
- Applications: Truck covers, tarpaulins, divider curtains, field equipment covers, sports equipment covers

### Product Characteristics:

- Reversible - gloss finish on one side, matte finish on other
- Smooth surface won't hold dirt

### Meets the fire resistance specifications of:

- CAN/ULC S109 L&S
- NFPA-701
- B1

### Construction Characteristics:

|                   |   |
|-------------------|---|
| <b>Width</b>      | All Colours: 61 in.<br><b>Black, White and Blue: 81 in.</b> |
| <b>Weight</b>     | 18 oz. per sq. yd.  |
| <b>Roll Size</b>  | 50 meter rolls  |
| <b>Cold Crack</b> | -20 °C  |



## ZEUS II

- Vinyl Coated Polyester
- Applications: Truck covers, tarpaulins, divider curtains, field equipment covers, sports equipment covers

### Product Characteristics:

- Reversible - gloss finish on 1 side, matte finish on other
- Smooth surface won't hold dirt
- NO Fire Retardant Additives
- 61" width only

### Construction Characteristics:

|                   |                    |
|-------------------|--------------------|
| <b>Width</b>      | 61 in.             |
| <b>Weight</b>     | 18 oz. per sq. yd. |
| <b>Roll Size</b>  | 50 meter rolls     |
| <b>Cold Crack</b> | -20 °C             |





## VINAGARD® V-CLEAR™

- Vinyl Laminated 100% Polyester Scrim
- Applications: Enclosures, curtains, covers, structures, pads and floor coverings

VinaGARD® V-Clear™ is a double coated heavy duty fabric suitable for applications where high strength protection and durability are required. It is UV stabilized, inherently flame retardant and may be sewn and dielectrically or thermally welded. V-Clear is ideal for covers, tents, pads and floor coverings.

### Product Characteristics:

- Ultraviolet resistant
- Dielectrically & thermally weldable
- Rot, mildew & fungus resistant
- Dimensionally stable, shrink resistant
- Tear & abrasion resistant

### Flame retardant for the life of the fabric passes:

- NFPA 701 1989 L
- CAN/ULC S109 L&S
- MVSS 302

### Construction Characteristics:

|                     |                        |
|---------------------|------------------------|
| <b>Width</b>        | 54 in.                 |
| <b>Weight</b>       | 13 oz. per sq. yd.     |
| <b>Roll Size</b>    | approx. 50 meter rolls |
| <b>Denier Size</b>  | 1000 x 1000            |
| <b>Thread Count</b> | 2.76 x 2.76            |



V CLEAR 54

## VINAGARD® 14

- Vinyl laminated 100% Polyester Scrim
- Applications: Protective covers, gymnasium mats and pads, divider curtains, stationary tarpaulins, gymnasium floor coverings

VinaGARD® 14 is a double coated heavy duty fabric suitable for applications where high strength protection and durability are required. It is UV stabilized, inherently flame retardant, resists internal and external mildewing, and may be sewn and dielectrically or thermally welded.

### Product Characteristics:

- Ultraviolet resistant
- Dielectrically & thermally weldable
- Rot, mildew & fungus resistant
- Dimensionally stable, shrink resistant
- Tear & abrasion resistant

### Flame retardant for the life of the fabric passes:

- NFPA 701 1989L
- CAN/ULCS109 L & S
- MVSS302
- CA 1237.1 small scale
- FAR 25.853 (A)

### Construction Characteristics:

|                     |                        |
|---------------------|------------------------|
| <b>Width</b>        | 60 in.                 |
| <b>Roll Size</b>    | approx. 50 meter rolls |
| <b>Weight</b>       | 14 oz. per sq. yd.     |
| <b>Cold Crack</b>   | -40 °C                 |
| <b>Denier Size</b>  | 1000 x 1000            |
| <b>Thread Count</b> | 9 x 9                  |



VG 14 BLACK



# INDUSTRIAL VINYL

## VINAGARD® 16

- Vinyl Laminated 100% Polyester Scrim
- Applications: Protective covers, gymnasium mats and pads, divider curtains, stationary tarpaulins, gymnasium floor coverings, tents and structures, pool covers

VinaGARD® 16 is a double coated heavy duty fabric suitable for applications where high strength protection and durability are required. It is UV stabilized, inherently flame retardant, and resists internal and external mildewing. It has a top coat for cleanability and a high strength wick resistant base fabric.

### Product Characteristics:

- Ultraviolet resistant
- Dielectrically & thermally weldable
- Rot, mildew & fungus resistant
- Dimensionally stable, shrink resistant
- Tear & abrasion resistant

### Flame retardant for the life of the fabric passes:

- NFPA 701 1999 Test 2
- CAN/ULC S109 L&S
- FAR 25.853(a)
- CA 1237.1 small scale
- Cal. Fire Marshall FA-54802

### Construction Characteristics:

|                     |                        |
|---------------------|------------------------|
| <b>Width</b>        | 60 in.                 |
| <b>Roll Size</b>    | approx. 50 meter rolls |
| <b>Weight</b>       | 16 oz. per sq. yd.     |
| <b>Cold Crack</b>   | -30 °C                 |
| <b>Denier Size</b>  | 1000 x 1000            |
| <b>Thread Count</b> | 9 x 9                  |



VG 16 TAN



VG 16 BROWN



VG 16 BURGUNDY



VG 16 RED



VG 16 YELLOW



VG 16 GREEN



VG 16 BLUE

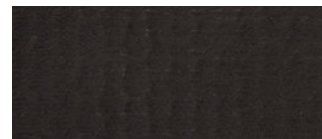

VG 16 BLACK

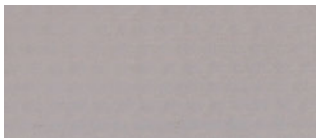

VG 16 GREY



VG 16 WHITE



## VINAGARD® 19

- Vinyl Laminated 100% Polyester Scrim
- Applications: Protective covers, gymnasium mats and pads, divider curtains, stationary tarpaulins, gymnasium floor coverings, pool covers

VinaGARD® 19 is a double coated heavy duty fabric suitable for applications where high strength protection and durability are required. It is UV stabilized, inherently flame retardant, and may be sewn and dielectrically or thermally welded. The unique extrusion coating process provides flexibility.

### Product Characteristics:

- Ultraviolet resistant
- Dielectrically & thermally weldable
- Rot & fungus resistant
- Tear & abrasion resistant

### Flame retardant for the life of the fabric passes:

- CAN/ULCS109 L & S
- ASTM E 84 Class A CA 1237.1 small scale
- FAR 25.853 (A) vertical
- NFPA 701-1989 Large Scale
- CAN.CGSB 4.2 No.27.4

### Construction Characteristics:

|                     |                        |
|---------------------|------------------------|
| <b>Width</b>        | 60 in.                 |
| <b>Roll Size</b>    | approx. 50 meter rolls |
| <b>Weight</b>       | 19 oz. per sq. yd.     |
| <b>Cold Crack</b>   | -30 °C                 |
| <b>Denier Size</b>  | 1000 x 1000            |
| <b>Thread Count</b> | 12 x 12                |



VG 19 RED



VG 19 YELLOW



VG 19 BLUE

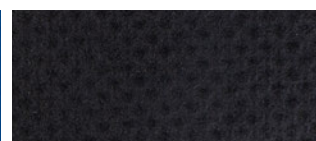

VG 19 BLACK

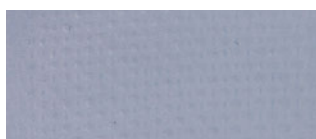

VG 19 GREY



VG 19 WHITE



# INDUSTRIAL VINYL

## ALLSPORT

- 100% Polyvinyl Chloride
- Applications: ATV's, motorcycles, watercraft, automotive, snowmobile, marine, ski lift chairs, extreme weather applications

### Product Characteristics:

- 360 degree - 4 way stretch
- Superior tailorability
- OEM colour line

### Flame certification/listing available:

- California Bulletin 117, Section E
- MVSS 302
- BIFMA Class A
- UFAC Class 1

### Construction Characteristics:

|   |   |
|---|---|
| <b>Width</b>  | 54 in.                                      |
| <b>Weight</b>   | 36 oz. per linear yard<br>(± 2.25 oz.)      |
| <b>Thickness</b>  | 0.0048 in.<br>(48 ± 5 mils)                 |
| <b>Roll Size</b>  | approx. 40 yard rolls<br>(36.5 meter rolls) |
| <b>Cold Crack</b>                                       | -50 °C                                      |
| <b>Abrasion Resistance<br/>Wyzenbeek #8 Cotton Duck</b> | 30,000 double rubs                          |
| <b>Weather Resistance<br/>ASTM G135-00a Cycle 1</b>     | 1,000 hours                                 |



ALLSPORT SILVER

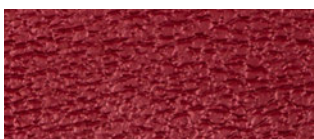

ALLSPORT AZTEC RED



ALLSPORT RED



ALLSPORT YELLOW

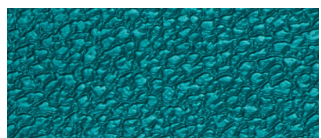

ALLSPORT GREEN



ALLSPORT ROYAL



ALLSPORT BLUE



ALLSPORT VIOLET



ALLSPORT BLACK

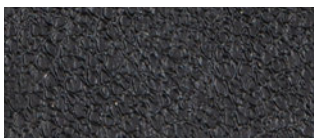

ALLSPORT HIGH TAC BLACK

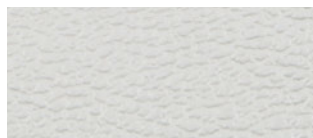

ALLSPORT CHALK

## DOCKGARD™

- Vinyl Laminated 100% Polyester Scrim
- Applications: Dock seals and shelters, high strength tarps and covers

DockGARD™ is a double coated heavy duty fabric suitable for applications where high strength protection and durability are required. The unique extrusion coating construction resists delamination. The rip stop base texture prevents snags from becoming tears.

### Product Characteristics:

- Ultraviolet resistant
- Dielectrically & thermally weldable
- Rot & mildew resistant
- Tear & abrasion resistant
- Superior low temperature performance

### Construction Characteristics:

|                  |                        |
|------------------|------------------------|
| <b>Width</b>     | 61 in.                 |
| <b>Roll Size</b> | approx. 35 meter rolls |
| <b>Weight</b>    | 40 oz. per sq. yd.     |





## WINTERSPORT

- Face: 100% Polyvinyl Chloride
- Back: 100% Polyester
- Width: 54" wide
- 40 oz. per linear yard
- Cold Crack: -40 °C
- Weather-O-Meter ASTM G-23-81 - 500 hours
- Put up on approximately 40 yard rolls (36.5 meters)
- Applications: ATV's, motorcycles, watercraft, automotive, snowmobile, marine, ski lift chairs, extreme weather applications

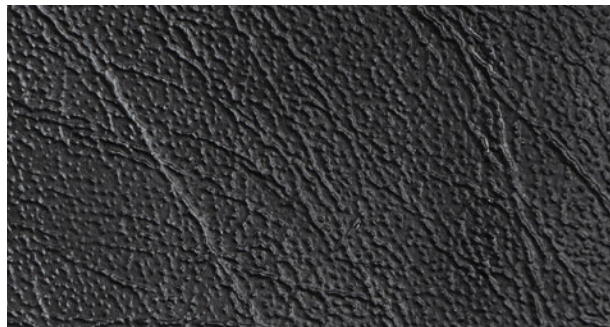

## ICELAND

- Face: 100% Polyvinyl Chloride
- Back: 100% Polyester Knit
- Width: 54" wide
- 26 oz. per linear yard
- Cold crack: -40 °C
- Put up on approximately 20 yard rolls (18 meters)
- Passes FMVSS 302

Heavy duty outdoor vinyl; Multi-purpose.

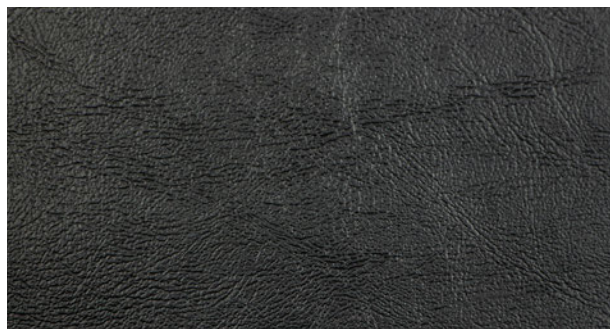

## NORWAY BLACK

- Face: 100% Polyvinyl Chloride
- Back: 100% Polyester
- Width: 54" wide
- Cold crack: -40 °C
- Put up on 20 yard rolls (18.29 meters)

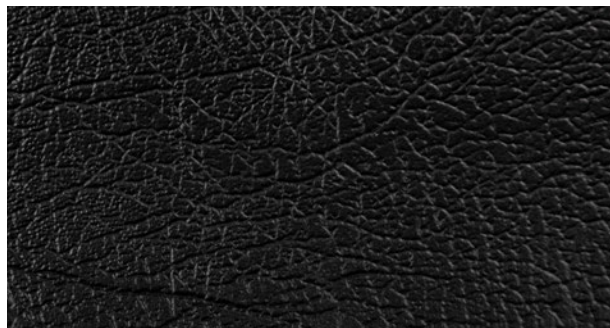

## PREDITOR

- Face: 100% Polyvinyl Chloride
- Back: 100% Polyester
- Width: 54" wide
- 26 oz. per linear yard
- Put up on approximately 40 yard rolls (36.6 meters)
- Applications: General purpose vinyl for a variety of seating and covers
- Sierra grain
- UV stabilized pigments, 300 hours

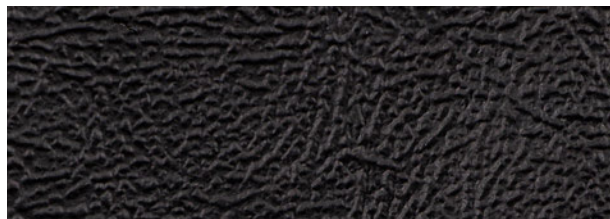

**BLACK**

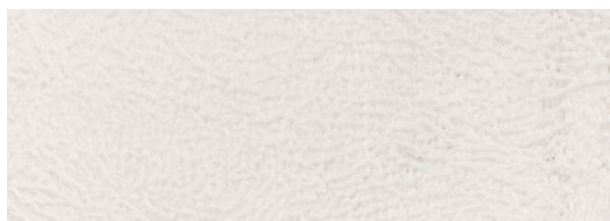

**WHITE**



# NYLON

## OXFORD NYLON

★ Special order (Full rolls only)

### OXFORD 210

- 100% Nylon
- Polyurethane coating
- Applications: Sports bags, knapsacks, covers, tents, jackets

#### Construction Characteristics:

|                            |                         |
|----------------------------|-------------------------|
| Width                      | 60 in.                  |
| Roll Size                  | approx. 100 meter rolls |
| Denier Size                | 210D x 210D             |
| Thread Count               | 70 x 45                 |
| Abrasion<br>ASTM D 3884-80 | 267 cycles              |

#### Warp Fill

|   |        |         |
|---|--------|---------|
| Break Strength<br>ASTM D 5034-90 (Grab) | 94 lbs | 115 lbs |
| Tear Strength<br>ASTM D 2262-81         | 11 lbs | 11 lbs  |



OX 210 RED



OX 210 GOLD



OX 210 ROYAL



OX 210 BLACK

### OXFORD 420

- 100% Nylon
- Polyurethane coating
- Applications: Sports bags, knapsacks, covers, tents, jackets

#### Construction Characteristics:

|                            |  |
|----------------------------|--|
| Width                      | 60 in.   |
| Roll Size                  | approx. 70 meter rolls<br>(Black available in 45 meter rolls only) |
| Denier Size                | 420D x 420D  |
| Thread Count               | 50 x 37  |
| Abrasion<br>ASTM D 3884-80 | 317 cycles   |

#### Shade Change Staining

|   |   |   |
|---|---|---|
| Colourfastness to Light<br>ASTM D 3597-89, Sec. 7.6   | 5 | 5 |
| Colourfastness to Solvent<br>ASTM D 3597-89, Sec. 7.7 | 5 | 5 |

#### Warp Fill

|   |         |         |
|---|---------|---------|
| Break Strength<br>ASTM D 5034-90 (Grab) | 459 lbs | 342 lbs |
| Tear Strength<br>ASTM D 2262-81         | 30 lbs  | 20 lbs  |



OX 420 RED



OX 420 ORANGE



OX 420 GOLD



OX 420 ROYAL

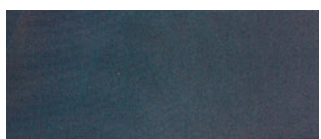

OX 420 NAVY

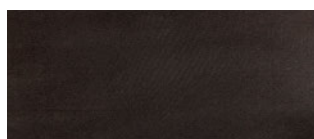

OX 420 BLACK

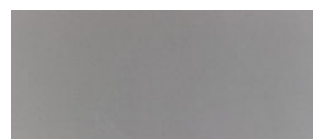

OX 420 SILVER



OX 420 WHITE ★





## OXFORD 1000

- 100% Nylon
- 2 pass Polyurethane coating; Waterproof finish
- Applications: Sports bags, knapsacks, covers, tents, jackets

### Construction Characteristics:

|                                    |                        |
|------------------------------------|------------------------|
| <b>Width</b>                       | 60 in.                 |
| <b>Roll Size</b>                   | approx. 50 meter rolls |
| <b>Denier Size</b>                 | 1000D x 1000D          |
| <b>Thread Count</b>                | 36 x 28                |
| <b>Abrasion<br/>ASTM D 3884-80</b> | 1,900 cycles           |

|   | Warp    | Fill    |
|---|---------|---------|
| <b>Break Strength<br/>ASTM D 5034-90 (Grab)</b> | 424 lbs | 372 lbs |
| <b>Tear Strength<br/>ASTM D 2262-81</b>         | 37 lbs  | 33 lbs  |

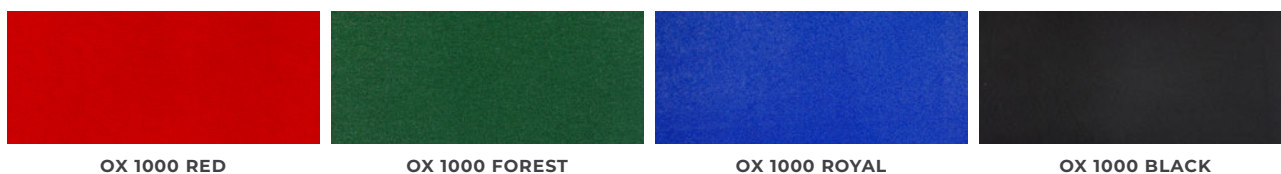

OX 1000 RED

OX 1000 FOREST

OX 1000 ROYAL

OX 1000 BLACK

## BALLISTIC

- 100% Nylon
- Polyurethane coating; Waterproof finish
- Applications: Sports bags, knapsacks, covers, tents, jackets

Ballistic is a general purpose fabric that is very strong. Available in **Black** only.

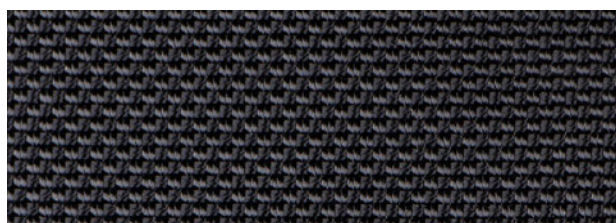

### Construction Characteristics:

|                                    |                        |
|------------------------------------|------------------------|
| <b>Width</b>                       | 60 in.                 |
| <b>Roll Size</b>                   | approx. 40 meter rolls |
| <b>Denier Size</b>                 | 1680D x 1680D          |
| <b>Thread Count</b>                | 24 x 20                |
| <b>Abrasion<br/>ASTM D 3884-80</b> | 642 cycles             |

|   | Warp    | Fill    |
|---|---------|---------|
| <b>Break Strength<br/>ASTM D 5034-90 (Grab)</b> | 500 lbs | 500 lbs |
| <b>Tear Strength<br/>ASTM D 2262-81</b>         | 319 lbs | 271 lbs |



# LEATHER

## REGAL

★ Premium Colour

Regal is not like the typical top-grain protected leather you see on the market. Regal has a consistent hand that makes it a standout product. Regal hides are dyed for colour and then receive a compatible top coat that adds colour consistency and durability. Regal has a soft and supple hand, yet great for family rooms and high traffic areas.

45 sq. ft. per hide. Sold in full hides only.



**REGAL 976  
BLONDE**



**REGAL 1000  
MERINGUE**



**REGAL 979  
SKINLIGHT**



**REGAL 908  
STONEDGE**

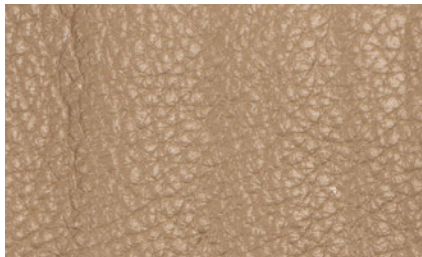

**REGAL 1122  
KHAKE**

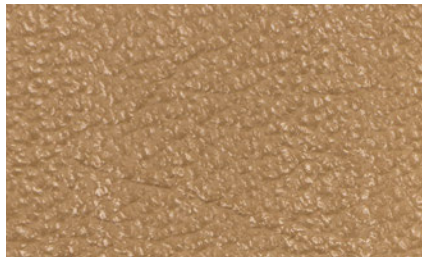

**REGAL 971  
SANDY HILL**



**REGAL 962  
MAPLE**

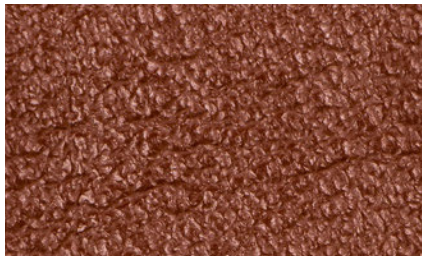

**REGAL 966  
SADDLE**



**REGAL 985  
POMEGRANATE**



★ Premium Colour

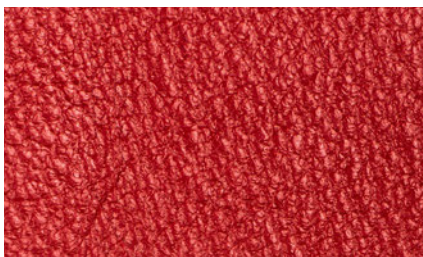

REGAL 977  
RED CHERRIES

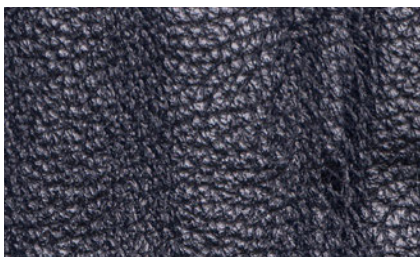

REGAL 984  
SAPPHIRE BLUE

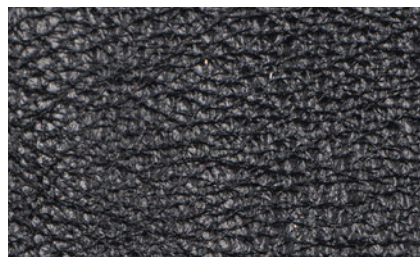

REGAL 901  
BLUE RIDGE ★



REGAL 900  
RAVEN



REGAL 1124  
CHARCOAL



REGAL 991  
SOMBER GREY

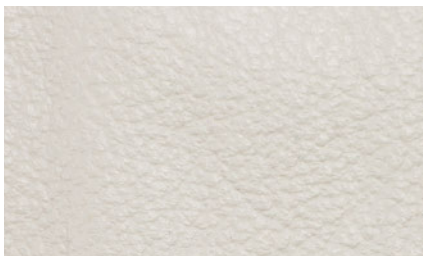

REGAL 994  
PUMAS

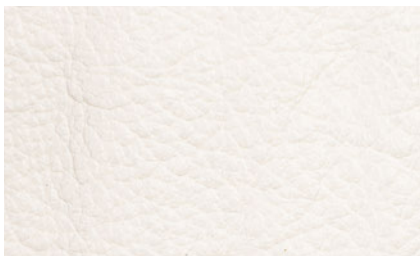

REGAL 998  
CONFETTI





# LEATHER

## MACALLAN

Macallan is a bonded leather product with a 100% Polyurethane face and a blended polyester backing that is a mix of fabric and leather. It can be used in Hospitality, Contract, and Residential applications.

**Manufactured to meet the F/R requirements of:**

- FMVSS 302
- California Flammability Regulation Bulletin 117, Section E
- BIFMA Class A
- UFAC Class 1

**Construction Characteristics:**

|  |   |
|--|---|
| <b>Width</b>   | 54 in.  |
| <b>Weight</b>  | 27.5 ± 2.5 oz. per linear yard                |
| <b>Roll Size</b>   | 30 yards per roll                             |
| <b>Thickness</b>   | 53.5 ± 3.5 mils                               |
| <b>Cold Crack</b>  | -26 °C  |
| <b>Abrasion Resistance Wyzenbeek Test #3 Cotton Duck</b> | No significant wear after 200,000 double rubs |
| <b>WeatherOmeter®</b>                                    | 120 hours                                     |



MACALLAN 444 HUNTER GREEN

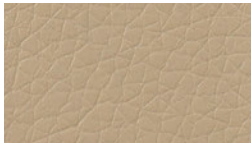

MACALLAN 432 HOPFEN

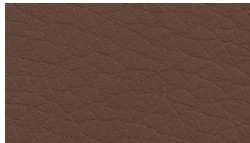

MACALLAN 437 DARK BROWN

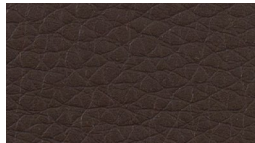

MACALLAN 441 ESPRESSO



MACALLAN 433 BONE



MACALLAN 434 PARCHMENT



MACALLAN 436 SADDLE

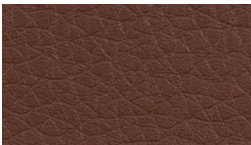

MACALLAN 438 CHESTNUT

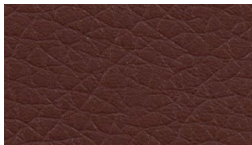

MACALLAN 440 BURGUNDY

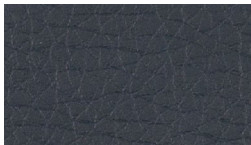

MACALLAN 443 BLUEBERRY

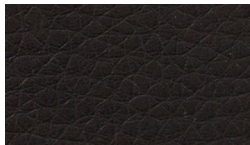

MACALLAN 445 BLACK

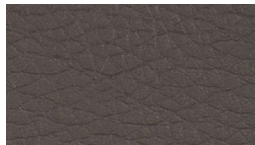

MACALLAN 442 CHARCOAL

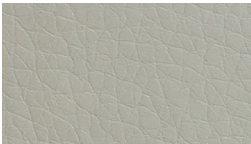

MACALLAN 439 LIGHT GREY

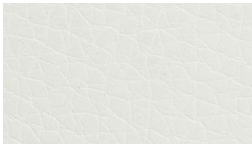

MACALLAN 430 BRIGHT WHITE



## OSHAWA

Oshawa is a top grain Aniline Dyed leather. It is top coated to add consistency and durability. Designed for automotive use, Oshawa is also suitable for any furniture upholstery.

45 sq. ft. per hide. Solid in full hides only.

**Manufactured to meet the F/R requirements of:**

- MVSS 302

**Oshawa meets or exceeds the requirements of the following tests:**

|                            |                           |
|----------------------------|---------------------------|
| <b>Abrasion Resistance</b> | Taber 5130<br>Taber CS-10 |
| <b>Tensile Strength</b>    | ASTM D 5034               |
| <b>Tear Strength</b>       | ASTM 4704                 |

**Construction Characteristics:**

|                  |                     |
|------------------|---------------------|
| <b>Weight</b>    | 2.5 oz. per sq. ft. |
| <b>Thickness</b> | -1.0 ± 0.02 mm      |



## DAYTONA

- Meets FMVSS 302
- 10,000 double rubs

First quality black leather with a very supple "hand" and small pebble grain. Hides are suitable for commercial, furniture, automotive and custom applications.

36-42 sq. ft. per hide.

**DAYTONA BLACK (black only)**

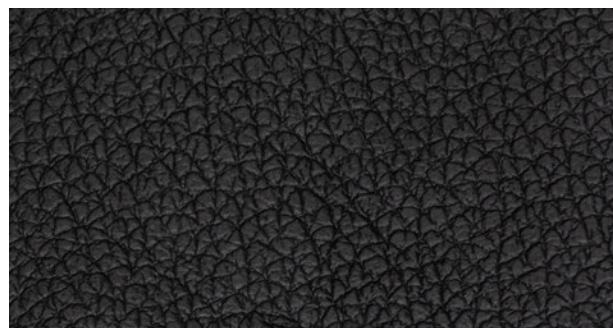



# UPHOLSTERY VINYL & FABRICS

## SYMPHONY COLLECTION

The Symphony Collection is a collection of 3 patterns that can be used in Hospitality, Contract, Residential and Automotive Upholstery applications.

**Glaze** is a classic wet look pattern that looks and feels like a soft leather.

**San Remo** is a rich basket weave design with subtle shadings and detail that makes it look as if it is truly a woven leather.

**Vintage** is specifically formulated to emulate the appearance of fine waxed pull-up leather. It is designed to distress and lighten when it is sewn, tufted, stretched or creased.

### Product Characteristics:

- Face: 100% Polyurethane
- Back: 50% Polyester / 50% Cotton

### Manufactured to meet the F/R requirements of:

- MVSS 302
- BIFMA Class A
- UFAC Class 1
- NFPA 260
- IMO A.652 (16)8.2
- IMO A.652 (16)8.3
- California Bulletin 117, Section E

### Construction Characteristics:

**Width** 54 in.

**Weight** 36 oz. per lineal yard (± 1.5 oz.)

**Roll Size** 30 yards per roll

**Thickness** 1.1 mm

**Abrasion Resistance**  
**ASTM D 4157-92**  
**Wyzenbeek/CFFA-1A**

**Glaze & San Remo:** 100,000+ double rubs  
**Vintage:** 50,000+ double rubs

## GLAZE





## SAN REMO



SANREMO POMEGRANATE



SANREMO ALABASTER



SANREMO LUSTER

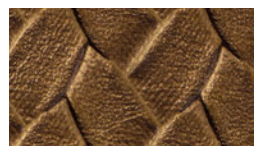

SANREMO GILDED

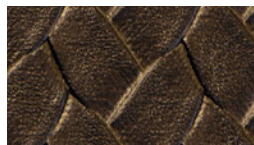

SANREMO PATINA

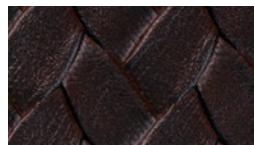

SANREMO TRUFFLE

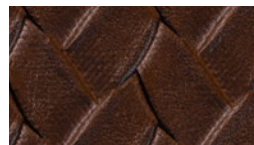

SANREMO PINE CONE



SANREMO BOURBON



SANREMO COGNAC

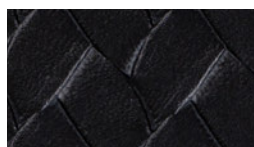

SANREMO ECLIPSE



SANREMO PYRITE

## VINTAGE

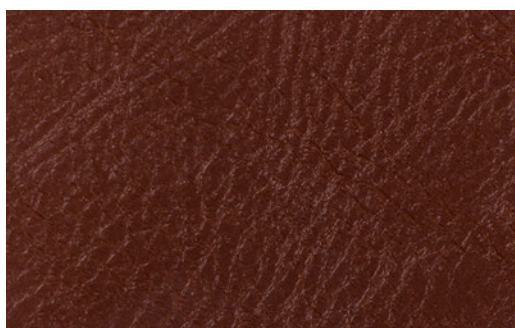

VINTAGE ALE

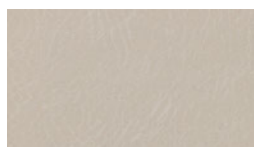

VINTAGE WHISPER



VINTAGE CHAMOIS



VINTAGE WICKER

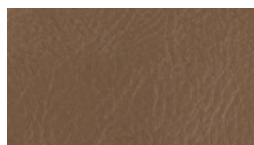

VINTAGE CLAY

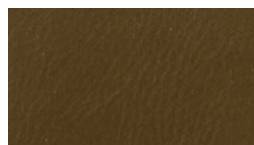

VINTAGE CYPRESS

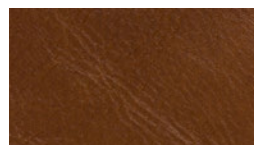

VINTAGE PRETZEL

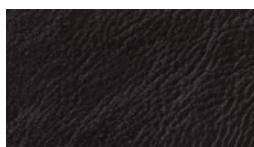

VINTAGE OLD COUNTRY

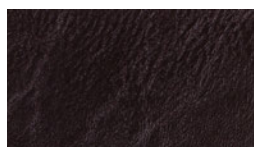

VINTAGE PORT

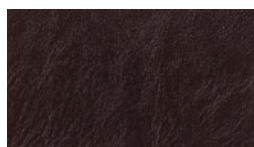

VINTAGE TOBACCO

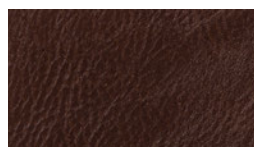

VINTAGE OLD BRONZE

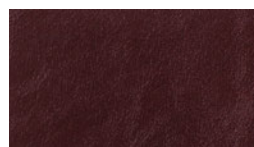

VINTAGE SHERRY

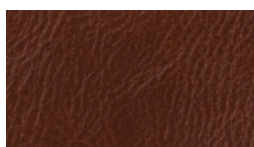

VINTAGE ENGLISH TOFFEE

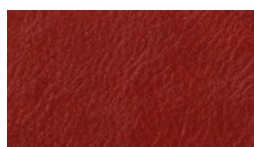

VINTAGE PAPRIKA



VINTAGE LUGGAGE

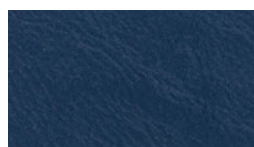

VINTAGE LAKESHORE

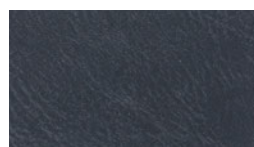

VINTAGE MINERAL

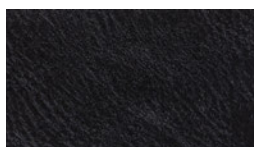

VINTAGE COAL

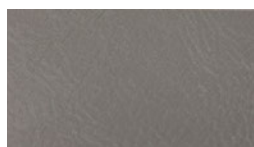

VINTAGE DOVE



# UPHOLSTERY VINYL & FABRICS

## WOODFORD

- Face: 100% Polyurethane
- Back: Brushed Woven Blended Polyester

Woodford can be used in Hospitality, Contract, and Residential applications.

**Manufactured to meet the F/R requirements of:**

- California Flammability Regulation Bulletin 117, Section E
- FMVSS 302
- BIFMA Class A
- UFAC Class 1

**Product Characteristics:**

|  |   |
|--|---|
| <b>Width</b>   | 54 in.  |
| <b>Weight</b>  | 18.75 ± 1.25 oz. per linear yard              |
| <b>Roll Size</b>   | 30 yard rolls (27.4 meter rolls)              |
| <b>Thickness</b>   | 44 ± 2 mils                                   |
| <b>Cold Crack</b>  | -26 °C  |
| <b>Weather-O-meter®</b>                                  | 120 hours                                     |
| <b>Abrasion Resistance Wyzenbeek Test #3 Cotton Duck</b> | No significant wear after 200,000 double rubs |

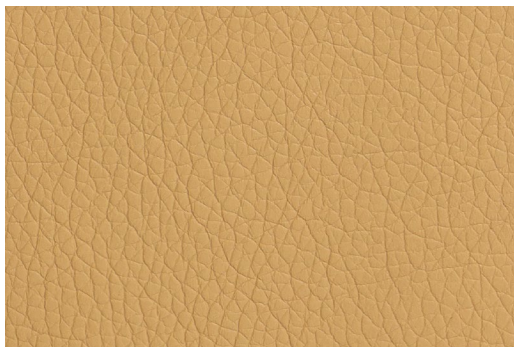

WOODFORD 534 PARCHMENT

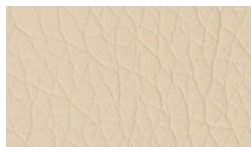

WOODFORD 531 DOE

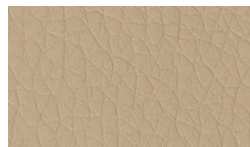

WOODFORD 532 HOPFEN



WOODFORD 535 TAN



WOODFORD 537 DARK BROWN



WOODFORD 536 SADDLE

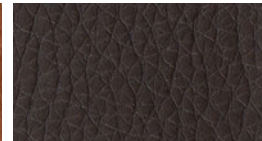

WOODFORD 541 ESPRESSO

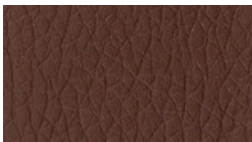

WOODFORD 538 CHESTNUT

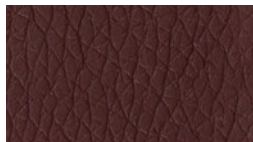

WOODFORD 540 BURGUNDY

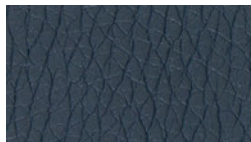

WOODFORD 543 BLUEBERRY

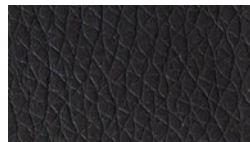

WOODFORD 545 BLACK

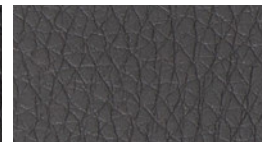

WOODFORD 542 CHARCOAL

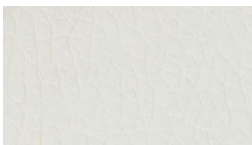

WOODFORD 530 BRIGHT WHITE





## ASPIRATIONS

- Face: 100% Polyvinyl Chloride
- Back: 100% Polyester
- Applications: Contract seating, Office interior, Hospitality, Restaurant, Healthcare, Residential, RV, and Marine interior applications
- Anti-bacterial & Anti-microbial treatments

Premium faux leather. This product should be cleaned with mild soap and water. Do not use alcohol based cleaners.

This product has been treated with anti-microbial agents that will provide resistance to the following (AATC Test Method 147-1993): Bacillus Mycoides, Klebsiella Pneumoniae, Proteus Vulgaris, Staphylococcus Aureus, Salmonella Choleraesuis, Bacillus Cerus, Enterococcus Faecalis, and Escherichia Coli.

### Manufactured to meet the F/R requirements of:

- California Flammability Regulation Bulletin 117, Section E
- New York & New Jersey Port Authority
- Federal Aviation Specification 25.853
- Boston Fire Department Code
- MVSS 302
- BIFMA Class A
- UFAC Class 1
- CID A-A-2950
- NFPA 260 Class 1

### Product Characteristics:

|   |                                  |
|---|----------------------------------|
| <b>Width</b>  | 54 in.                           |
| <b>Weight</b>   | 26 oz. per linear yard           |
| <b>Roll Size</b>  | 30 yard rolls (27.4 meter rolls) |
| <b>Thickness</b>  | 1.02 mm                          |
| <b>Cold Crack</b>   | -23 °C                           |
| <b>Abrasion Resistance Wyzenbeek Test #10 Cotton Duck</b> | 100,000 cycles                   |





# UPHOLSTERY VINYL & FABRICS

## INDEPENDENCE III

- Face: 100% Polyvinyl Chloride
- Back: 100% Polyester
- Antistatic finish
- Sulfide, stain resistant
- Oil resistant
- Anti-bacterial & Anti-microbial treatments

### Flame certification/listing available:

- California Flammability Regulation (Bulletin 117, Section E)
- MVSS 302
- BIFMA Class A
- UFAC Class 1

**NOTE:** Photos enlarged to show pattern detail. See sample cards for accurate scale.

### Construction Characteristics:

|                   |                    |
|-------------------|--------------------|
| <b>Width</b>      | 54 in.             |
| <b>Weight</b>     | 32 oz. per sq. yd. |
| <b>Roll Size</b>  | 30 yards per roll  |
| <b>Cold Crack</b> | -30 °C             |



IND 8616  
FRANCISCAN GREY

| COLOUR | PRODUCT # | COLOUR NAME           |
|--------|-----------|-----------------------|
|        | IND 8501  | Adobe                 |
|        | IND 8606  | Camel                 |
|        | IND 8414  | Coffee Cream          |
|        | IND 8634  | Sand                  |
|        | IND 8624  | Lt Maple              |
|        | IND 8774  | Shhhh-immer           |
|        | IND 8617  | French Brown          |
|        | IND 8584  | Taupe                 |
|        | IND 8757  | Bronzed Peach         |
|        | IND 8608  | Cinnamon              |
|        | IND 8605  | Brown Sugar           |
|        | IND 8753  | Barn Owl              |
|        | IND 8607  | Chocolate             |
|        | IND 8751  | Autumn Ridge          |
|        | IND 8756  | Brick Wall            |
|        | IND 8516  | Chestnut              |
|        | IND 8406  | Mocha                 |
|        | IND 8405  | Espresso              |
|        | IND 8754  | Berry The Hatchet     |
|        | IND 8755  | Boysenberry Margarita |
|        | IND 8569  | Burgundy              |
|        | IND 8773  | Regal Rose            |
|        | IND 8532  | Bordeaux              |
|        | IND 8778  | Toying with Trouble   |
|        | IND 8558  | Tomato                |
|        | IND 8528  | American Beauty       |



| COLOUR | PRODUCT #       | COLOUR NAME       |
|--------|-----------------|-------------------|
|        | <b>IND 8760</b> | Classic American  |
|        | <b>IND 8761</b> | Coral Commotion   |
|        | <b>IND 8768</b> | Hope's Pink       |
|        | <b>IND 8771</b> | Long Horn         |
|        | <b>IND 8625</b> | Mandarin          |
|        | <b>IND 8759</b> | Flirty Fox        |
|        | <b>IND 8421</b> | Sunflower         |
|        | <b>IND 8415</b> | Lemon Peel        |
|        | <b>IND 8776</b> | Sunny Disposition |
|        | <b>IND 8752</b> | Baby Greens       |
|        | <b>IND 8765</b> | Echo Valley       |
|        | <b>IND 8770</b> | Leaf Me Be        |
|        | <b>IND 8764</b> | Dusty Olive       |
|        | <b>IND 8622</b> | Loden             |
|        | <b>IND 8777</b> | Thyme is Money    |
|        | <b>IND 8402</b> | Viscaya Palm      |
|        | <b>IND 8620</b> | Jade              |
|        | <b>IND 8750</b> | Amuse-mint        |
|        | <b>IND 8767</b> | Frog Prince       |
|        | <b>IND 8553</b> | Yew Green         |
|        | <b>IND 8571</b> | Forest Green      |
|        | <b>IND 8564</b> | Grotto            |
|        | <b>IND 8411</b> | Turquoise         |
|        | <b>IND 8549</b> | Spruce            |
|        | <b>IND 8766</b> | Fanta-see         |
|        | <b>IND 8775</b> | Slate Escape      |

| COLOUR | PRODUCT #       | COLOUR NAME       |
|--------|-----------------|-------------------|
|        | <b>IND 8419</b> | Midnight Blue     |
|        | <b>IND 8769</b> | I'm Teal-ing You  |
|        | <b>IND 8403</b> | Colonial Blue     |
|        | <b>IND 8758</b> | Cabana Boy        |
|        | <b>IND 8763</b> | Dazzling Dew Drop |
|        | <b>IND 8612</b> | Cosmos            |
|        | <b>IND 8779</b> | Tropical Storm    |
|        | <b>IND 8542</b> | Royal Blue        |
|        | <b>IND 8762</b> | Court Purple      |
|        | <b>IND 8576</b> | Deep Phoenician   |
|        | <b>IND 8601</b> | Academy Blue      |
|        | <b>IND 8626</b> | Navy              |
|        | <b>IND 8540</b> | Black             |
|        | <b>IND 8638</b> | Eucalyptus        |
|        | <b>IND 8619</b> | Gunmetal          |
|        | <b>IND 8567</b> | Dove              |
|        | <b>IND 8616</b> | Franciscan Grey   |
|        | <b>IND 8603</b> | Alabaster         |
|        | <b>IND 8408</b> | Platinum          |
|        | <b>IND 8413</b> | Snow White        |
|        | <b>IND 8780</b> | Ghostly White     |



# UPHOLSTERY VINYL & FABRICS



## DARBY

- Face: 100% Polyvinyl Chloride
- Back: 100% Polyester
- Applications: General purpose vinyl for a variety of seating and covers
- Mildew Resistant; Antimicrobial treated
- UV stabilized pigments, 500 hours

### Construction Characteristics:

|                   |   |
|-------------------|---|
| <b>Width</b>      | 54 in.                                      |
| <b>Weight</b>     | 28 oz. per lineal yard (± 1)                |
| <b>Roll Size</b>  | approx. 40 yard rolls<br>(36.5 meter rolls) |
| <b>Cold Crack</b> | -23 °C                                      |



DARBY IVORY

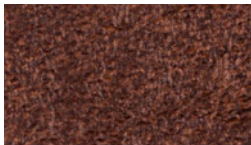

DARBY BARK

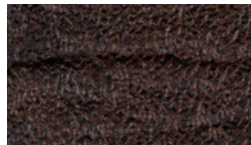

DARBY NUT



DARBY WINE



DARBY FOREST



DARBY LT GREEN



DARBY NAVY

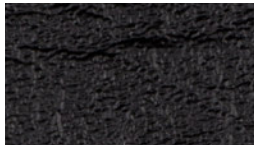

DARBY BLACK

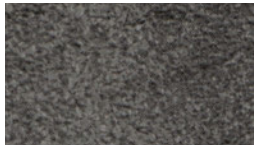

DARBY DK GREY



DARBY GREY



# BARON

- Face: 100% Polyvinyl Chloride
- Back: 100% Polyester
- Applications: General purpose vinyl for a variety of seating and covers

**Construction Characteristics:**

|                  |   |
|------------------|---|
| <b>Width</b>     | 54 in.                                    |
| <b>Weight</b>    | 26 oz. per linear yard                    |
| <b>Roll Size</b> | approx. 30 yard rolls<br>(27 meter rolls) |





# UPHOLSTERY VINYL & FABRICS



## NEW HAMPTON

- Face: 100% Polyvinyl Chloride
- Back: 100% Polyester
- Applications: Contract seating

### Construction Characteristics:

**Width** 54 in.

**Weight** 20.75 oz. per sq. yd. (± 1 oz.)

**Roll Size** approx. 40 yard rolls  
(36.5 meter rolls)

**Thickness** 0.045 in. (± .005 in.)

**Abrasion Resistance  
Wyzenbeek Test  
#8 Cotton Duck** 100,000  
double rubs

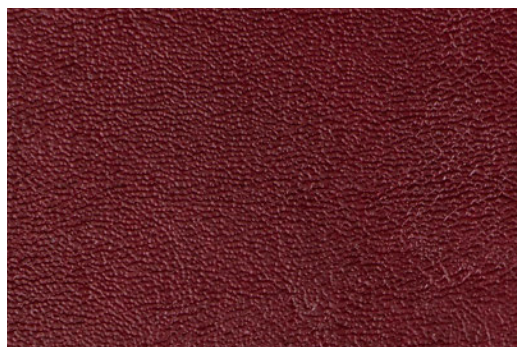

NEW HAMPTON 010  
SPANISH TILE



NEW HAMPTON 048  
PARCHMENT



NEW HAMPTON 054  
TAUPE

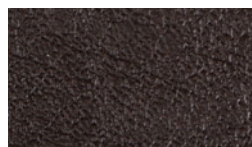

NEW HAMPTON 080  
CHOCOLATE

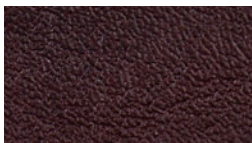

NEW HAMPTON 099  
NEW BURGUNDY

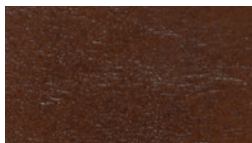

NEW HAMPTON 078  
ROAN

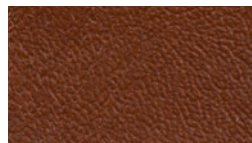

NEW HAMPTON 070  
SADDLE

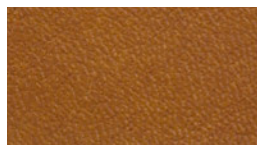

NEW HAMPTON 052  
FAWN

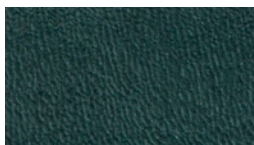

NEW HAMPTON 040  
SAGE

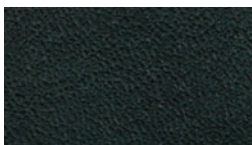

NEW HAMPTON 044  
FOREST GREEN

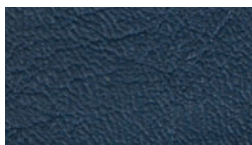

NEW HAMPTON 062  
IRIS

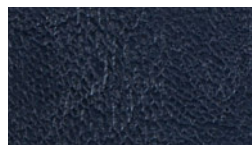

NEW HAMPTON 066  
COLUMBINE

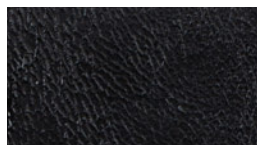

NEW HAMPTON 012  
BLACK

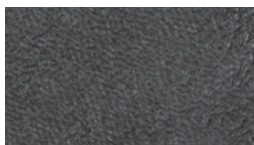

NEW HAMPTON 020  
ASH



# EXTRAORDINAIRE

- Face: 100% Polyvinyl Chloride
- Back: 100% Polyester
- Applications: Residential, Office, Auto, General Upholstery

### Construction Characteristics:

|  |   |
|--|---|
| <b>Width</b>   | 54 in.                                    |
| <b>Weight</b>  | 24.5 oz. per sq. yd. (± 2.5 oz.)          |
| <b>Roll Size</b>   | approx. 30 yard rolls<br>(27 meter rolls) |
| <b>Thickness</b>   | 0.029 in. (± .0025 in.)                   |
| <b>Abrasion Resistance<br/>Wyzenbeek Test<br/>#8 Cotton Duck</b> | 50,000<br>double rubs                     |





# UPHOLSTERY VINYL & FABRICS



## SANIBEL

- Face: 100% Polyvinyl Chloride
- Back: 100% Polyester
- Applications: General upholstery, marine interior or exterior seating, spa covers
- Stocked in 18 colours

### F/R Specifications:

- UFAC Class 1
- NFPA 260
- Cal. 117, Section E
- FMVSS 302

### Construction Characteristics:

|                   |   |
|-------------------|---|
| <b>Width</b>      | 54 in.                                    |
| <b>Weight</b>     | 31.5 oz. per linear yard                  |
| <b>Roll Size</b>  | approx. 30 yard rolls<br>(27 meter rolls) |
| <b>Cold Crack</b> | -25 °F                                    |







## DURATION

- Face: 100% Polyvinyl Chloride
- Back: 100% Polyester
- Applications: automotive, marine, contract, hospitality, RV, healthcare, recreational

### F/R Specifications:

- UFAC Class 1
- BIFMA Class A
- Cal. 117, Section E
- FMVSS 302
- FAA: FAR 25.853

### Construction Characteristics:

|  |                                     |
|--|-------------------------------------|
| <b>Width</b>   | 54 in.                              |
| <b>Weight</b>  | 32.25 ± 3 oz. per linear yard       |
| <b>Roll Size</b>   | 40 yard rolls<br>(36.5 meter rolls) |
| <b>Abrasion Resistance<br/>Wyzenbeek Test<br/>#8 Cotton Duck</b> | 500,000<br>double rubs              |





# UPHOLSTERY VINYL & FABRICS

## ALLANTE COLLECTION

The Allante collection is a premium faux-leather with a super dull finish. Ideal for automotive, office, conference room, hotel/motel, RV seating. Three patterns: **Allante, Carrara and Prodigy.**

**Product Characteristics:**

- Face: 100% Polyvinyl Chloride
- Back: 100% Polyester
- Width: 54" wide
- 29 oz. per sq. yd. (**Prodigy** is 30 oz.)
- Rolls are put up in 40 yards
- Meets MVSS 302, Cal Tech Bull. 117, BIFMA Class A and UFAC Class 1 fire standards

### ALLANTE

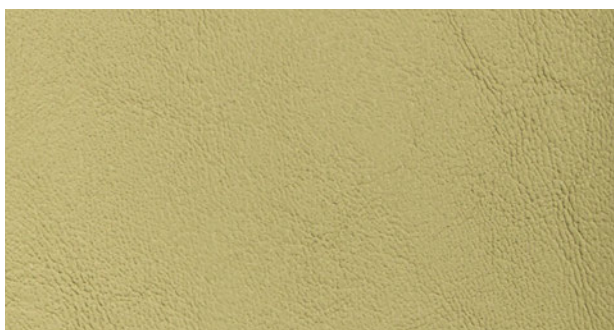

| COLOUR | PRODUCT #          | COLOUR NAME   |
|--------|--------------------|---------------|
|        | <b>Allante 846</b> | Bisque        |
|        | <b>Allante 827</b> | Sea Oyster    |
|        | <b>Allante 809</b> | Nu Shale      |
|        | <b>Allante 824</b> | Nu Antelope   |
|        | <b>Allante 876</b> | Med Beige     |
|        | <b>Allante 874</b> | Lt Sandlewood |
|        | <b>Allante 872</b> | Med Neutral   |
|        | <b>Allante 828</b> | Elephant      |
|        | <b>Allante 840</b> | Espresso      |
|        | <b>Allante 900</b> | Tumblewood    |
|        | <b>Allante 895</b> | Hideaway      |
|        | <b>Allante 862</b> | Lt Neutral    |
|        | <b>Allante 854</b> | Lt Parchment  |
|        | <b>Allante 844</b> | Cream         |
|        | <b>Allante 864</b> | Lt Sand       |
|        | <b>Allante 903</b> | Twine         |
|        | <b>Allante 868</b> | Teak          |
|        | <b>Allante 860</b> | Beechwood     |

| COLOUR | PRODUCT #          | COLOUR NAME     |
|--------|--------------------|-----------------|
|        | <b>Allante 838</b> | Cinnamon        |
|        | <b>Allante 832</b> | Burgundy        |
|        | <b>Allante 836</b> | Wine            |
|        | <b>Allante 877</b> | Nu Red          |
|        | <b>Allante 901</b> | Cayenne         |
|        | <b>Allante 904</b> | Mango           |
|        | <b>Allante 902</b> | Butterscotch    |
|        | <b>Allante 891</b> | Harvest         |
|        | <b>Allante 892</b> | Magnolia        |
|        | <b>Allante 894</b> | Meadow          |
|        | <b>Allante 898</b> | Parrot          |
|        | <b>Allante 899</b> | Khaki           |
|        | <b>Allante 897</b> | Reef            |
|        | <b>Allante 896</b> | Sea Cruise      |
|        | <b>Allante 893</b> | River Blue      |
|        | <b>Allante 890</b> | Tundra          |
|        | <b>Allante 816</b> | Cadet Blue      |
|        | <b>Allante 818</b> | Galaxy          |
|        | <b>Allante 821</b> | Regimental Blue |
|        | <b>Allante 802</b> | Black           |
|        | <b>Allante 804</b> | Charcoal        |
|        | <b>Allante 806</b> | Ash             |
|        | <b>Allante 835</b> | Med Dk Pewter   |
|        | <b>Allante 870</b> | Med Grey        |
|        | <b>Allante 856</b> | Pearl Grey      |
|        | <b>Allante 808</b> | Grey            |
|        | <b>Allante 810</b> | White           |



## PRODIGY



| COLOUR | PRODUCT #          | COLOUR NAME |
|--------|--------------------|-------------|
|        | <b>Prodigy 681</b> | Bisque      |
|        | <b>Prodigy 683</b> | Cream       |
|        | <b>Prodigy 682</b> | Lt Neutral  |
|        | <b>Prodigy 684</b> | Lt Sand     |
|        | <b>Prodigy 685</b> | Sandlewood  |
|        | <b>Prodigy 687</b> | Empire Tan  |
|        | <b>Prodigy 689</b> | Equestrian  |
|        | <b>Prodigy 692</b> | Java        |

| COLOUR | PRODUCT #          | COLOUR NAME |
|--------|--------------------|-------------|
|        | <b>Prodigy 694</b> | Crimson     |
|        | <b>Prodigy 691</b> | Serrano     |
|        | <b>Prodigy 693</b> | Nu Red      |
|        | <b>Prodigy 690</b> | Ochre       |
|        | <b>Prodigy 688</b> | Paprika     |
|        | <b>Prodigy 686</b> | Maple       |
|        | <b>Prodigy 696</b> | Artichoke   |
|        | <b>Prodigy 697</b> | Basil       |
|        | <b>Prodigy 675</b> | Cosmic      |
|        | <b>Prodigy 676</b> | Sailor      |
|        | <b>Prodigy 698</b> | Hemlock     |
|        | <b>Prodigy 679</b> | Black       |
|        | <b>Prodigy 695</b> | Espresso    |
|        | <b>Prodigy 678</b> | Charcoal    |
|        | <b>Prodigy 677</b> | Med Grey    |
|        | <b>Prodigy 699</b> | Grey        |
|        | <b>Prodigy 680</b> | White       |

## CARRARA

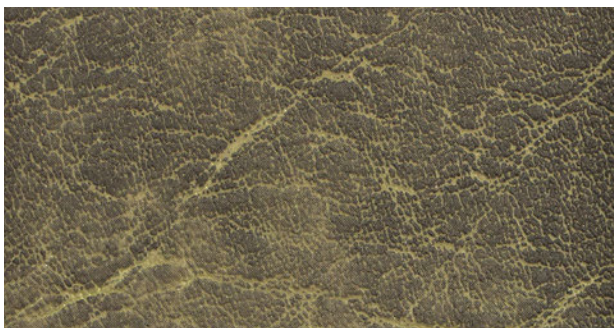

| COLOUR | PRODUCT #          | COLOUR NAME |
|--------|--------------------|-------------|
|        | <b>Carrara 507</b> | Antelope    |
|        | <b>Carrara 505</b> | Parchment   |

| COLOUR | PRODUCT #          | COLOUR NAME  |
|--------|--------------------|--------------|
|        | <b>Carrara 509</b> | Tan          |
|        | <b>Carrara 508</b> | Burgundy     |
|        | <b>Carrara 510</b> | Buck         |
|        | <b>Carrara 506</b> | Camel        |
|        | <b>Carrara 504</b> | Gold         |
|        | <b>Carrara 502</b> | Dk Green     |
|        | <b>Carrara 503</b> | Forest Green |
|        | <b>Carrara 501</b> | Steel Blue   |
|        | <b>Carrara 500</b> | Black        |
|        | <b>Carrara 511</b> | Charcoal     |



# UPHOLSTERY VINYL & FABRICS

## GENERATIONS - MORCARE™

This is a collection of 6 patterns of contract vinyl:

**Arc, Aristo, Flair, Surge, Verve, Vitality**

**Product Characteristics:**

- Face: 100% Polyvinyl Chloride
- Back: 100% Polyester loop knit
- Applications: Contract Seating, Healthcare
- Oil resistant
- Urine stain resistant
- Enhanced bleach resistant
- Anti-static slip finish
- Sulfide stain resistant
- Mildew & Bacteria (Staph) Resistant

**Flame certification/listing available:**

- California Flammability Regulation Bulletin 117, Section E
- MVSS 302
- BIFMA Class A
- UFAC Class 1

**Construction Characteristics:**

|  |  |
|--|--|
| <b>Width</b>   | 54 in.   |
| <b>Weight</b>  | 32.25 oz.<br>per linear yard (± 1.5 oz)  |
| <b>Roll Size</b>   | approx. 30 yard rolls<br>(27.4 meter rolls)<br><b>Vitality:</b><br>approx. 40 yard rolls<br>(36.6 meter rolls) |
| <b>Thickness</b>   | 0.04 in.   |
| <b>Abrasion Resistance<br/>Wyzenbeek Test<br/>#8 Cotton Duck</b> | 500,000<br>double rubs   |

## ARISTO



ARISTO BAKED POTTERY

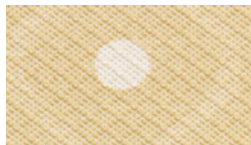

ARISTO WHITE WATER

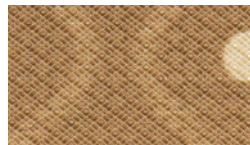

ARISTO SISAL

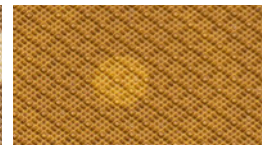

ARISTO GOLD MINE

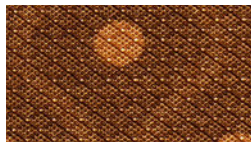

ARISTO HEAT WAVE

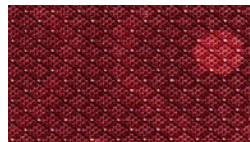

ARISTO SANGRIA

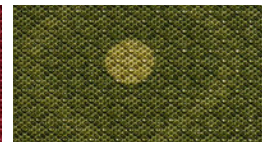

ARISTO LAUREL



ARISTO HIGH SEAS

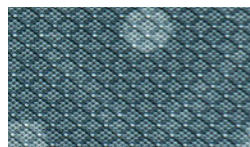

ARISTO NIRVANA

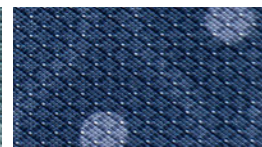

ARISTO TIGER EYE

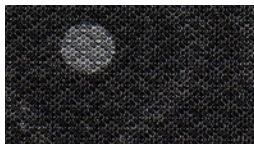

ARISTO SILHOUETTE



ARISTO VAPOR



## ARC



ARC WHITE PINE



ARC PHOENIX



ARC AUTUMN



ARC SUNGLOW



ARC FLORA



ARC LAKESIDE



ARC LAGOON



ARC DRAGONFLY



ARC NIGHTINGALE



ARC SILVER SCREEN

## FLAIR



FLAIR MINERAL



FLAIR CASHMERE



FLAIR GOLDEN POPPY



FLAIR ADOBE

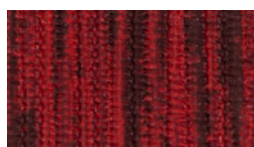

FLAIR RED DAWN

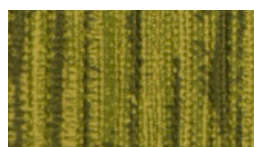

FLAIR MALACHITE

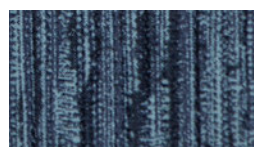

FLAIR BLUE RIBBON

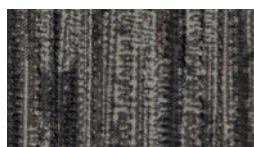

FLAIR DUSK

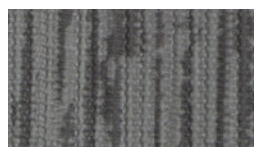

FLAIR MELODY



# UPHOLSTERY VINYL & FABRICS

## GENERATIONS - MORCARE™

### SURGE



SURGE CARAMEL

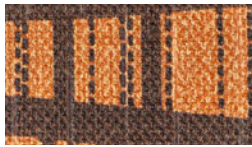

SURGE AVENUE



SURGE BOMBAY

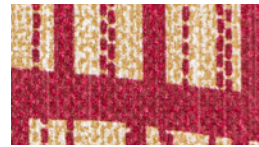

SURGE CASINO



SURGE NILE

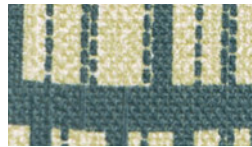

SURGE RESORT

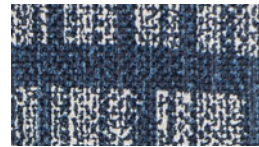

SURGE RESERVOIR

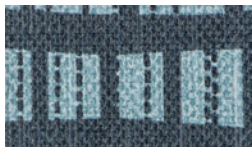

SURGE WATERFALL

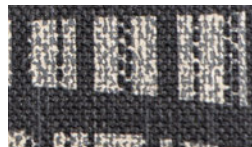

SURGE FILM STRIP

### VERVE

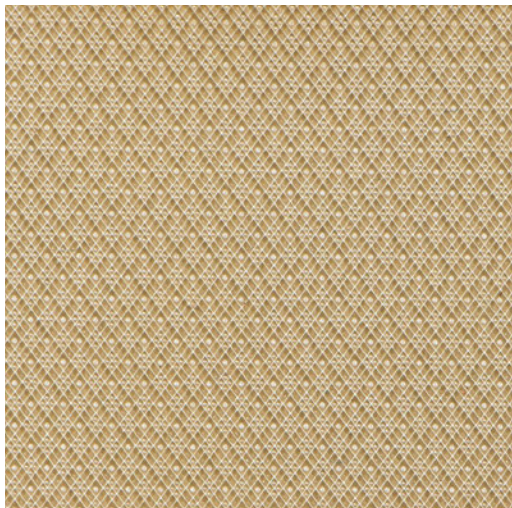

VERVE CAFE



VERVE MIST



VERVE HONEY



VERVE NECTARINE

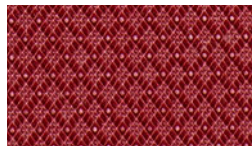

VERVE RUBY SLIPPERS

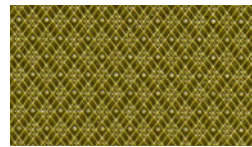

VERVE KEYLIME

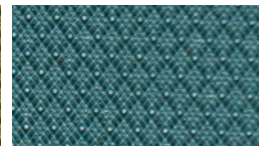

VERVE GLACIER

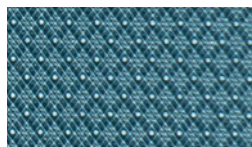

VERVE REFLECTION



VERVE JET SET

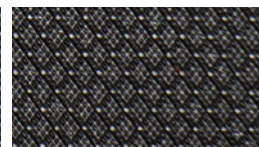

VERVE POLISHED METAL

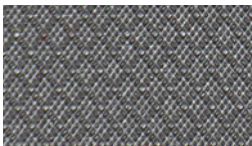

VERVE CHROME



# VITALITY



VITALITY ICED COFFEE

VITALITY HENNA

VITALITY SLATE

VITALITY VANILLA

VITALITY STRAW

VITALITY SIENNA

VITALITY RED VELVET

VITALITY RED CARPET

VITALITY APRICOT

VITALITY DAYBREAK

VITALITY BLOND

VITALITY SUBURB

VITALITY WILLOW

VITALITY PARROT

VITALITY PARK

VITALITY ROBYN EGG

VITALITY HOT SPRING

VITALITY OLD GLORY

VITALITY ARMADA

VITALITY CRUSHED PLUM

VITALITY BLACK VELVET

VITALITY TUNGSTEN

VITALITY STERLING

VITALITY MOHAIR



# UPHOLSTERY VINYL & FABRICS

## PRIZM

- Face: 100% Polyvinyl Chloride
- Back: 100% Polyester loop knit

Prizm contains the patented FORBID® finish which increases stain resistance while preserving the integrity of the fabric luster and softness.

### Construction Characteristics:

**Width** 54 in. (shown railroaded)

**Weight** 36 oz. per linear yard

**Roll Size** 30 yards per roll

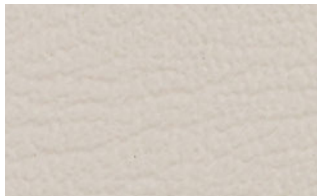

PRZ 026-C  
WHITE



PRZ 035-C  
SAND

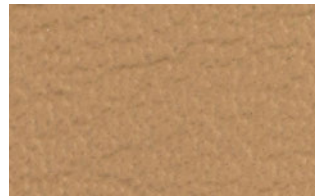

PRZ 008-C  
COFFEE CREAM



PRZ 031-C  
DARK BROWN



PRZ 004-C  
BURGUNDY

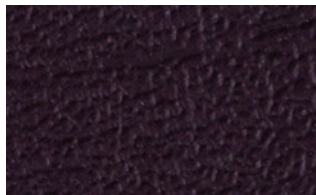

PRZ 003-C  
BLACK PLUM



PRZ 010-C  
CORDOVAN



PRZ 020-C  
PORT

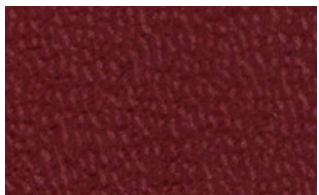

PRZ 017-C  
NEW BURGUNDY



PRZ 019-C  
PURPLE IRIS



PRZ 029-C  
WINEBERRY



PRZ 034-C  
RASPBERRY

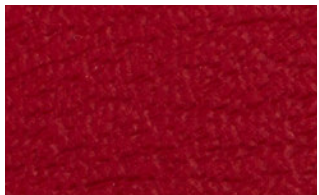

PRZ 005-C  
CANDY APPLE



PRZ 027-C  
AMERICAN BEAUTY



PRZ 024-C  
TOMATO

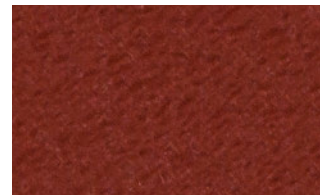

PRZ 011-C  
DEEP CLAY

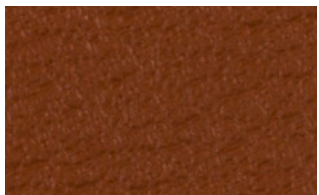

PRZ 001-C  
ALLSPICE

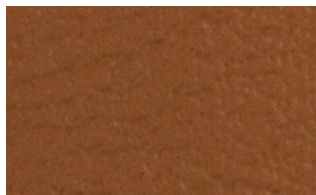

PRZ 018-C  
OUTBACK

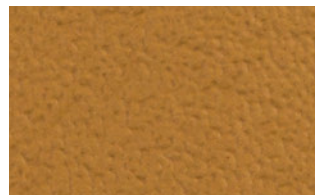

PRZ 007-C  
CAMELBACK

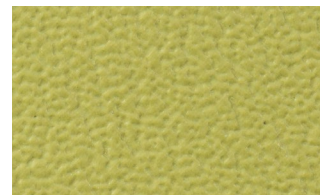

PRZ 033-C  
OLIVE



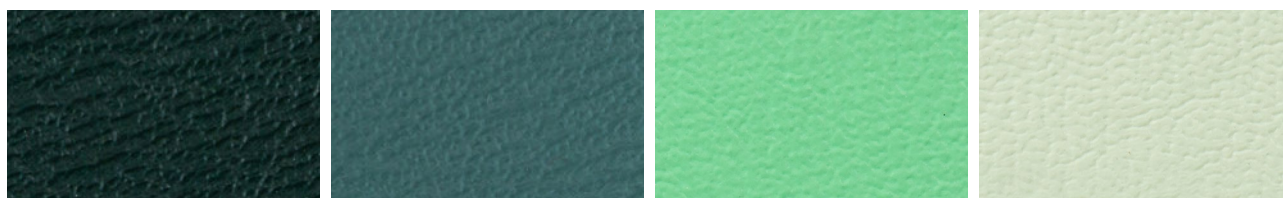

PRZ 013-C  
HUNTER GREEN

PRZ 014-C  
JADE

PRZ 028-C  
GREENERY

PRZ 036-C  
APPLE



PRZ 032-C  
DUCK EGG

PRZ 009-C  
COLONIAL BLUE

PRZ 030-C  
TURQUOISE

PRZ 037-C  
LUPIN BLUE



PRZ 015-C  
MARINE

PRZ 006-C  
BLUE JAY

PRZ 023-C  
SPECTRA ROYAL BLUE

PRZ 016-C  
NAVY

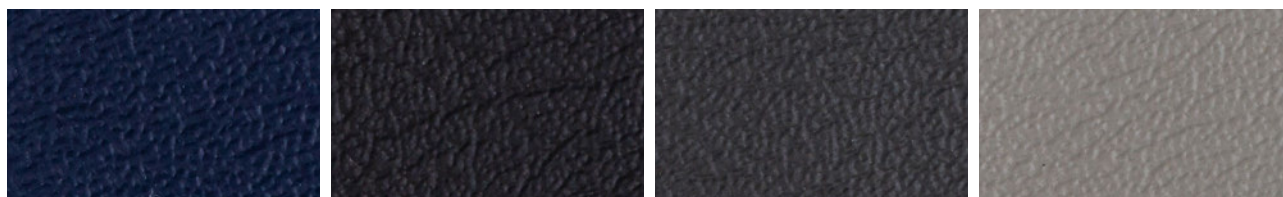

PRZ 021-C  
ROYAL BLUE

PRZ 002-C  
BLACK

PRZ 022-C  
SLATE

PRZ 012-C  
GRAY

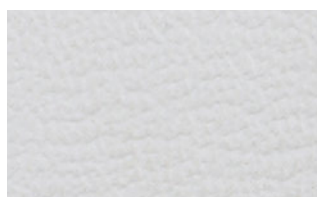

PRZ 025-C  
SNOW WHITE



# UPHOLSTERY VINYL & FABRICS

## COUNTERPANE

- Content: PVC
- Backing: 100% Polyester
- Applications: Marine, Massage Tables, Office, RV
- Heat Seal-able, Mildew-Resistant, Anti-Bacterial and Anti-Microbial (ASTM G-21-90)
- UV stabilized pigments, 500 hours minimum

### Flammability Requirements:

- Motor Vehicle Safety Motor Vehicle Safety Standard 302
- California Technical Bulletin 117 Section E
- New York & New Jersey Port Authority
- NFPA 260 Class 1
- BIFMA Class A
- CID A-A-2950
- Boston Fire Dept. Code
- UFAC Class A

### Construction Characteristics:

|   |                        |
|---|------------------------|
| <b>Width</b>  | 54 in.                 |
| <b>Roll Size</b>  | 30 yards per roll      |
| <b>Weight</b>   | 30 oz. per lineal yard |
| <b>Thickness</b>  | 1.05 mm                |
| <b>Cold Crack</b>   | -10 °F                 |
| <b>Abrasion Resistance<br/>Wyzenbeek Test<br/>#10 Cotton Duck</b> | 100,000 cycles         |
| <b>Mildew Resistant<br/>ASTM G-21</b>                             | Pass                   |
| <b>Anti-Bacterial/ Anti-Microbial (AATC 147)</b>                  | Pass                   |





## CELEBRATION

- Face: 100% Polyvinyl Chloride
- Back: 100% Polyester loop knit
- Applications: Contract seating
- Urine stain resistant
- Mildew & Bacteria (Staph) resistant
- Enhanced bleach resistant
- Anti Static slip finish
- Sulfide stain resistant
- Oil resistant
- Enhanced bleach resistant

### Flame certification/listing available:

- California Flammability Regulation (Bulletin 117, Section E)
- Fed Std 191-A-5903.1 (CID-A-A2950A) (formerly CCC A-680a)
- FAA, FAR 25.853(a) + Appendix F Part 1 (a)(l)(ii)
- MVSS 302
- NFPA 260A
- UFAC Class 1
- Port Authority of NY and NJ
- CID AA-2950A

### Construction Characteristics:

|  |   |
|--|---|
| <b>Width</b>   | 54 in.<br>(shown railroaded)                |
| <b>Weight</b>  | 32.25 oz. per lineal yard<br>(± 1.5 oz)     |
| <b>Roll Size</b>   | approx. 30 yard rolls<br>(27.4 meter rolls) |
| <b>Thickness</b>   | 38 ± 4.0 mils                               |
| <b>Cold Crack</b>  | -23 °C                                      |
| <b>Abrasion Resistance<br/>Wyzenbeek Test<br/>#8 Cotton Duck</b> | 500,000<br>double rubs                      |

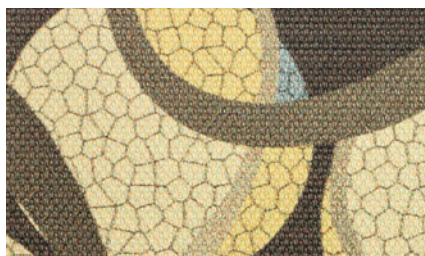

**CEB 302  
DRIFTWOOD**



**CEB 305  
SLATE BLUE**

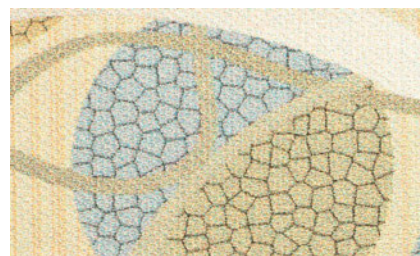

**CEB 301  
PARCHMENT**

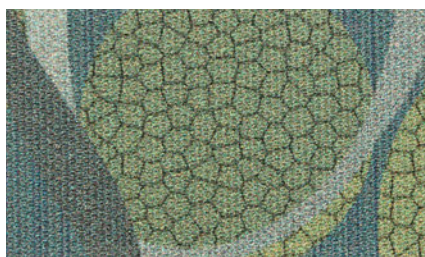

**CEB 304  
STEEL GREY**

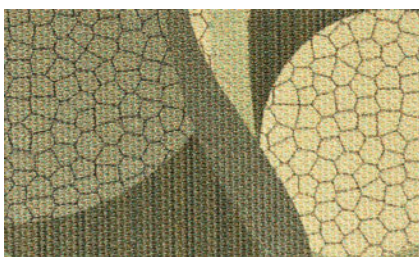

**CEB 303  
FIDDLEHEAD**

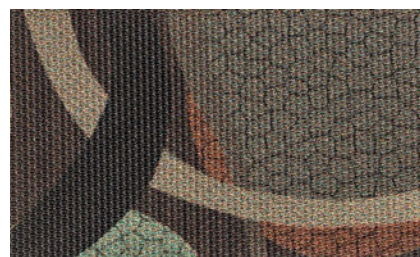

**CEB 300  
COCOA**

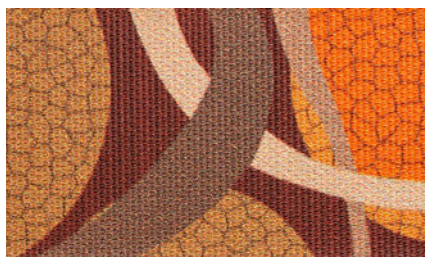

**CEB 306  
PERSIMMON**



# OTHER TEXTILES



## CELESTRA

- 100% Spun-bonded Polypropylene
- Approx. 547 yards per roll (500 meters/roll)
- Applications: Dust cover, quilt backing, flys and pulls, landscape fabric

Celestra is mildew resistant, fray resistant, dimensionally stable with non-ravelling edges.

### 1.25 OZ. WHITE

**S 1042-36** 36" Wide

### 1.5 OZ. BLACK

**S 1045-30** 30" Wide

**S 1045-36** 36" Wide

**S 1045-54** 54" Wide

**S 1045-60** 60" Wide

## EMBOSSED RODON

- 100% Non-woven Polypropylene
- Width: 30" wide (76 cm)
- Approx. 110 yards per roll (100 meters/roll)

Superior appearance and strength. Nonslip grip. Perfect for use with leather to prevent the cushions from sliding.

**S 1205-30 BLACK**

## BURLAP

- Width: 40" wide (102 cm)
- Approx. 100 yards per piece (91 meters/piece)
- 2000 yards per bale (1829 meters/bale)

High quality 10 oz. Hessian cloth. Flat folded, Natural colour.

**S 1200**

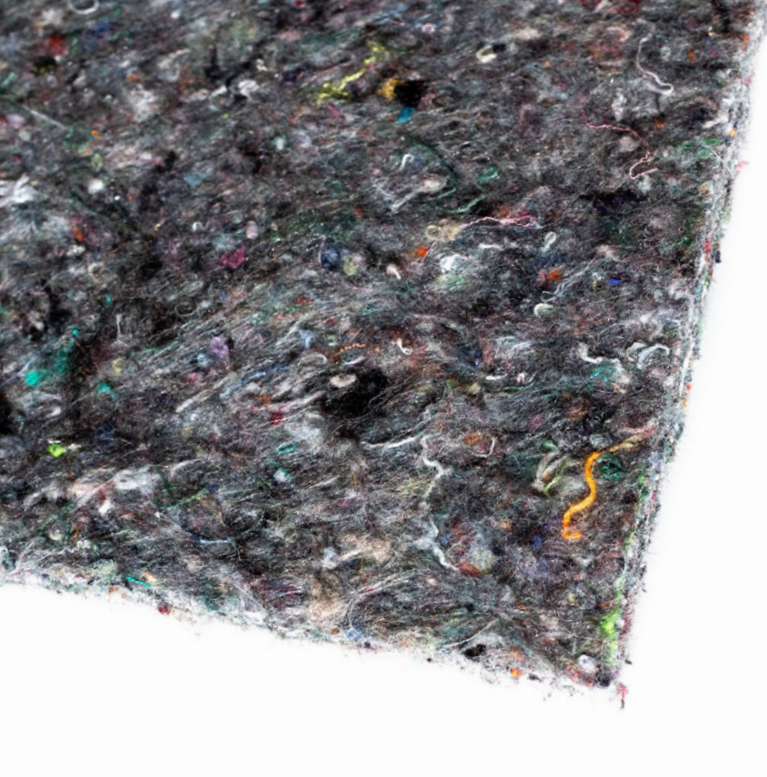

## FIBRE-DECK / UNI-DECK

- ¼" thick 50 yard rolls

Strong insulating pad. Also called deck pad.

Use over springs in furniture and mattresses or as an economy grade carpet underlay in cars, vans and RV's. Meets F/R requirements of UFAC and California Technical Bulletin 117 Section D Part 1.

Sold by the roll.

|                  |          |
|------------------|----------|
| <b>S 6210-24</b> | 24" Wide |
| <b>S 6210-27</b> | 27" Wide |



## WHITE NEEDLE PUNCH

- Width: 30" wide (76 cm)
- 180 grams per square meter (6.5 oz.)
- Approximately 25 meters per roll (approx. 27 yards/roll)

Use as a quilt back or frame pad to eliminate sharp edges.

**S 1212 WHITE**

## CARPET UNDERLAY

OEM quality carpet underlay. Can also be used over springs in furniture and bedding. Meets the flammability requirements of MVSS302.

|                  |        |          |  |
|------------------|--------|----------|--|
| <b>S 6100-36</b> | 27 oz. | 36" wide | 50 yards per roll<br>(45.72 meters/roll) |
| <b>S 6100-72</b> | 27 oz. | 72" wide | 20 yards per roll<br>(18.28 meters/roll) |
| <b>S 6101-72</b> | 20 oz. | 72" wide | 20 yards per roll<br>(18.28 meters/roll) |
| <b>S 6102-36</b> | 40 oz. | 36" wide | 25 yards per roll<br>(22.86 meters/roll) |



# Marine



CLEANERS & CONDITIONERS

**128**

WINDOW VINYLs

**133**

FRAME KITS

**137**



ACCESSORIES

**138**

SEALS & KEDER

**140**



RAILS

**142**

NYLON FITTINGS

**144**



STAINLESS STEEL FITTINGS

**150**

CHROME (ZAMAK) FITTINGS

**156**

ADJUSTABLE POLES

**157**





# CLEANERS & CONDITIONERS

## MOLD & MILDEW STAIN REMOVER

Colour & Fabric Safe! Removes mold, mildew, algae stain, bird droppings, spider droppings, tannin (leaf) stain, tree sap, tough dirt, grease and oil, some food and drink stains, blood stains and more. Recommended for use on awnings, tents, boat covers, canvas, cushions, carpeting, umbrellas, camping gear, inflatables, fabrics, vinyl, plastic and fiberglass. It is non-chlorine, biodegradable and has no harmful vapors.

One 12 oz. jar makes up to three gallons of solution. The 65 oz. pail makes 16.25 gallons.

- S 8467 12 oz. jar

---

- S 8467-1 65 oz. pail



## SEAM SEALER

IOSSO® Seam Sealer prevents most seams from leaking. Best for use on cotton, cotton blends, polyester and synthetic woven fabrics. Water repellency will vary with vinyl coated and vinyl laminated fabrics due to seam construction. It will not change the look or feel of the fabric. Ideal for boat covers, awnings, tents, backpacks, etc.

- S 8468 4 oz. applicator bottle

---

- S 8468-1 1 gallon

## METAL POLISH

Removes oxidation, tarnish, surface rust, and water spots. Easy to use, just rub on, and buff off. May be used with a buffing wheel. Leaves a brilliant shiny protective coating that lasts for months.

Recommended for use on all metals, porcelain, plexiglass, hard plastics, and painted surfaces. Also removes black marks left from metal pots on ceramic or porcelain sinks. Use it on jewelry, sinks & faucets, silverware, musical instruments, buckles & badges. Great for removing the blue from motorcycle pipes.

3 oz. tube or 16 oz. tub.

- S 8473 3 oz. tube

---

- S 8473-1 16 oz. jar







## VINYL & LEATHER CLEANER AND CONDITIONER

This special blend cleans and conditions in an easy spray & wipe formula. With the finest natural oils, it protects vinyl, leather, rubber. Great for clear vinyl windows. It restores appearance, natural feel and makes scratches less visible. It leaves a light gloss and protects against drying and cracking. If surface has mildew or other stains, use IOSSO® Mold & Mildew Stain Remover prior to use of this product.

16 oz. spray bottle.

**S 8469**



## WATER REPELLENT

Effective on all fabrics including Recacril® and other solution dyed acrylics. It protects from water, soil, oil, bird droppings, and environmental pollutants. Recommended for use on awnings, canopies, canvas, tents, patio furniture, cushions, umbrellas, spa covers, tarps, boat covers, bimini tops, hunting fabrics, camping gear, leather, synthetics, and vinyl. Formula is non-solvent and non-silicon.

The 32 oz. bottle covers approximately 37 square feet. One gallon covers up to 150 square feet. The one gallon concentrate makes 5 gallons.

**S 8470** 32 oz. bottle

**S 8470-1** 1 gallon ready to use

**S 8470-2** 1 gallon concentrate





# CLEANERS & CONDITIONERS

## FIBERGLASS RECONDITIONER

One Step - Restores and Protects. Restores color to faded fiberglass. Removes oxidation and chalking, water-line, water spots, tars and oils, and leaves a brilliant protective coating that lasts for months. There is no need to wax over IOSSO®. Because it does not contain silicone, it will not cause problems with refinishing at a later time.

A one pound (16 oz.) jar will clean a 30 foot boat from the waterline up.

S 8472



## IOSSO® CARE KIT

Includes four 4 oz. bottles. (1) each of:

- Vinyl, Leather Cleaner & Conditioner
- Seam Sealer
- Water Repellent
- Mold & Mildew Stain Remover

S 8497

## E-Z SNAP ZIPPER & SNAP LUBRICANT

For snaps, zippers, hinges and hardware. Lubricates, waterproofs, and reduces friction. It keeps snaps from corroding and locking up. It keeps zippers free flowing. E-Z Snap will not rinse away or dissipate in hot weather. The formula is non-hazardous, and does not contain solvents, silicone or Teflon. 1.5 oz. tube.

S 8471 1.5 oz.

S 8498 DISPLAY CASE





## IMAR™ STRATAGLASS™ PROTECTIVE CLEANER #301

This cleaner is uniquely formulated to clean, shine and protect Strataglass™ and the Strataglass™ scratch resistant protective coating. Special UV inhibitors in IMAR™ Strataglass™ Protective Cleaner significantly extend the useful life of Strataglass™ by minimizing the deteriorating effects of sunlight. This helps defeat the common problem of age induced brittleness and promotes continued flexibility. This cleaner is safe to use daily and is recommended to be used often to properly maintain the famous clarity of Strataglass™.

16 oz. spray.

**S 8430-1**



## IMAR™ STRATAGLASS™ PROTECTIVE POLISH #302

This polish is a polymer based product specifically formulated to safely clean, polish and protect Strataglass™ and the Strataglass™ scratch resistant protective coating. The trade secret ingredient of IMAR™ Strataglass™ Protective Polish is the molecular bonding that creates a nearly invincible protective barrier against the damaging effects of marine environment pollutants. This polish is recommended for use every 2 to 3 months. In areas of high fallout use every 4 to 6 weeks.

16 oz. bottle.

**S 8431-1**



## IMAR™ YACHT SOAP CONCENTRATE #401

This soap is formulated with a unique blend of surfactants to create its highly polished appearance. Its non-streaking, non-spotting formulation rinses clear and decreases drying time. IMAR™ Yacht Soap Concentrate avoids the use of harsh alkalis, acids and abrasives so it protects durable polishes while thoroughly cleaning. It is the perfect complement to your Strataglass™ Protective Cleaner and Strataglass™ Protective Polish.

16 oz. bottle.

**S 8432-1**





The **CLEAR** Choice

**Exceptional Clarity.  
Legendary Durability.**



Proud Member  
of IFAI and MFA

800.581.5801  
strataglass.com

## **Flexible Clear Marine Enclosure Vinyl**

Strataglass is a flexible press-polished vinyl sheet engineered with VueShield™ to resist scratching, UV degradation, and chemical damage in the harsh marine environment.



# WINDOW VINYLs

## STRATAGLASS™

Strataglass™ is a premium, flexible vinyl sheet engineered to resist the damaging effects from both the sun's rays and scratching from handling. The difference between rigid PVC and flexible PVC is a chemical called plasticizer. The more plasticizer, the more flexible the vinyl. However, over time this plasticizer migrates to the surface and gets washed or wiped away. This process is accelerated by the sun. Little by little, flexible PVC becomes rigid, yellow and cloudy. Eventually you can no longer see clearly through the vinyl. Unless of course your curtains are made of Strataglass™.

This revolutionary product contains a polymeric coating that seals in the plasticizer, keeping the curtain clear, scratch resistant and flexible, even when exposed to temperatures as low as -20 °C. Ideal for boat curtain, automotive window, tent and awning applications, where perfection of clarity and lack of distortion are demanded. 54" x 111" sheets.

| ITEM #              | STYLE       | GAUGE | MOQ    |
|---------------------|-------------|-------|--------|
| <b>S 9510</b>       | CLEAR       | 0.030 | 1 or 5 |
| <b>S 9510-3</b>     | CLEAR       | 0.030 | 3      |
| <b>S 9511</b>       | CLEAR       | 0.040 | 1 or 5 |
| <b>S 9511-2</b>     | CLEAR       | 0.040 | 2      |
| <b>S 9511-3</b>     | CLEAR       | 0.040 | 3      |
| <b>S 9512</b>       | CLEAR       | 0.060 | 1 or 2 |
| <b>S 9511-2 LTS</b> | LIGHT SMOKE | 0.040 | 2      |

## CRYSTAL CLEAR 20/20

Produced by the makers of Strataglass™, Crystal Clear 20/20 is the largest, clearest, most consistent uncoated press polished vinyl sheet ever produced. With excellent UV stability, Crystal Clear will not cloud, yellow or crack providing phenomenal visual light transmission. Produced using the same painstaking process as Strataglass™, the superiority of Crystal Clear 20/20 is immediately obvious to the eye - no hazy blueness, no "fish-eye", no dimples, no distortions, and 17% larger than the leading-selling sheet. 54" x 111" sheets.

| ITEM #          | STYLE         | GAUGE | MOQ    |
|-----------------|---------------|-------|--------|
| <b>S 9508</b>   | CRYSTAL CLEAR | 0.030 | 1 or 5 |
| <b>S 9508-3</b> | CRYSTAL CLEAR | 0.030 | 3      |
| <b>S 9507</b>   | CRYSTAL CLEAR | 0.040 | 1 or 5 |
| <b>S 9507-3</b> | CRYSTAL CLEAR | 0.040 | 3      |



## STRATAGLASS™ WARRANTY INFORMATION

It is extremely important fabricators and vessel & car owners read and understand this information. We request fabricators provide owners with a copy of this information. We recommend using only IMAR™ Strataglass™ Protective Polish, IMAR™ Strataglass™ Protective Cleaner, and mild soap (preferably IMAR™ Yacht Soap Concentrate) on Strataglass™. We no longer recommend the use of any other products, regardless of the manufacturer's claims. Using any other product(s) may void the factory warranty.

### WARNING

- Use of RAINEX on Strataglass™ appears to work for a short time but then dulls the surface and presents an "orange peel" effect. Do NOT use RAINEX.
- Use of cleaners, polishes, scratch removers, or any other product made for regular, uncoated vinyl will damage Strataglass™. Do NOT use these products.
- Do NOT handle Strataglass™ (or any vinyl) with sunscreen on your hands. This will permanently cloud the vinyl where handled.

### GENERAL MAINTENANCE

- When new 3M Adhesive Remover may be used to remove glue left from fabrication. Final clean with IMAR™ Strataglass™ Protective Cleaner. We recommend using IMAR™ Strataglass™ Protective Polish as the final step in installation to provide a base of protection and a good watershed.
- For the customer we recommend using IMAR™ Strataglass™ Protective Polish every 2 to 3 months (every 4 to 6 weeks in areas of high fallout). In the interim, use IMAR™ Strataglass™ Protective Cleaner frequently.
- Note: All new vinyl can easily get impressions in itself. We recommend new enclosures be left in place to the extent possible. If completely removed, enclosures must be interleaved with either acid-free paper (available from framing shops) or old sheets (the best choice) to prevent "pooling" in the glass. Vinyl "seasons" over time and becomes less impressionable. Roll all curtains down and fasten in place nightly to keep perfect appearance.
- To clean flush thoroughly to cool the surface and rinse away environmental abrasives. Wash with IMAR™ Yacht Soap Concentrate, or other equally gentle and high quality soap. Do NOT use Simple Green, Orpine or any other harsh cleaner - they will dull the surface. Apply the soapy water to the clear vinyl section of the curtain with special purpose washing mitts or soft cotton cloths. Thoroughly rinse the soapy solution with fresh water and completely dry the curtains with a high quality chamois (Swobbit makes several tools to make these tasks easier.). Your clear vinyl curtains should be washed whenever your boat is washed.
- After washing the curtains, apply IMAR™ Strataglass™ Protective Polish sparingly with small, light circular motions using a soft cotton cloth. Allow the polish to dry and then remove with a clean soft cotton cloth. Finally, lightly buff to a sparkling shine. Done! For routine maintenance between polishing, use IMAR™ Strataglass™ Protective Cleaner. Insure the clear vinyl panels are free of abrasives. Very lightly mist a soft cotton cloth. Lightly and briskly rub a manageable sized area and then lightly buff dry with another clean cloth. Done! We recommend using IMAR™ Strataglass™ Cleaner at least weekly, but it's so fast and easy you may want to do it daily. You'll love the shine.
- Extensive experience has shown that actual damage to your Strataglass™ cannot truly be repaired. We no longer recommend a restoration process. If IMAR™ Strataglass™ Protective Polish cannot restore the clarity and shine it may be time to consider replacing the enclosures. We recommend you use our cleaning procedures from the beginning.



## CLEAR WINDOW VINYL

- Cold crack: -29 °C
- Ultraviolet resistant
- meets FMVSS 302

Available in a selection of gauges with paper interleaving or non-interleaved for superior clarity.

|           |                             |
|-----------|-----------------------------|
| <b>UV</b> | Ultraviolet Light Resistant |
| <b>FR</b> | Fire Resistant              |
| <b>AF</b> | Anti-Fogging                |

### PAPER INTERLEAVED

| STYLE          | GAUGE | MOQ                | ROLL SIZE       | ITEM #          |
|----------------|-------|--------------------|-----------------|-----------------|
| CLEAR          | 0.012 | Full Rolls or Cuts | 54" W x 100 yds | <b>CW1012</b>   |
| CLEAR          | 0.020 | Full Rolls or Cuts | 54" W x 60 yds  | <b>CW1020</b>   |
| CLEAR UV-FR-AF | 0.020 | Full Rolls or Cuts | 54" W x 60 yds  | <b>CW1020-1</b> |
| DK GREEN TINT  | 0.020 | Full Rolls or Cuts | 54" W x 60 yds  | <b>CW1020-2</b> |
| SMOKE TINT     | 0.020 | Full Rolls or Cuts | 54" W x 60 yds  | <b>CW1020-3</b> |
| CLEAR          | 0.030 | Full Rolls or Cuts | 54" W x 40 yds  | <b>CW1030</b>   |

### NON-INTERLEAVED

| STYLE          | GAUGE | MOQ             | ROLL SIZE      | ITEM #          |
|----------------|-------|-----------------|----------------|-----------------|
| CLEAR          | 0.016 | Full Rolls Only | 54" W x 75 yds | <b>CW1116</b>   |
| CLEAR          | 0.020 | Full Rolls Only | 54" W x 60 yds | <b>CW1120</b>   |
| CLEAR UV-FR-AF | 0.020 | Full Rolls Only | 54" W x 30 yds | <b>CW1120-1</b> |
| CLEAR UV-FR    | 0.020 | Full Rolls Only | 54" W x 60 yds | <b>CW1120-4</b> |
| CLEAR          | 0.030 | Full Rolls Only | 54" W x 40 yds | <b>CW1130</b>   |
| CLEAR UV-FR-AF | 0.040 | Full Rolls Only | 54" W x 30 yds | <b>CW1140</b>   |





# WINDOW VINYL

## O'SEA SHEETS

O'Sea clear flexible window glass is optically clear, durable. O'Sea press polished sheets are sunscreen, bug spray, and jet fuel resistant.

|               |          |            |
|---------------|----------|------------|
| <b>S 9610</b> | 30 gauge | 54" x 110" |
| .....         |          |            |
| <b>S 9611</b> | 40 gauge | 54" x 110" |

## REGALITE

Pressed and polished PVC sheets. Meets the requirements of Dept. of Transport AS-6 making them the perfect replacement for SUV and other convertible top window replacements. Very high quality marine window vinyl. UV resistant. 0.040 ga. super clear.

|               |           |         |
|---------------|-----------|---------|
| <b>S 2201</b> | 24" x 54" | 35/case |
| .....         |           |         |
| <b>S 2203</b> | 29" x 68" | 30/case |

## TUFFAK® POLYCARBONATE MARINE

100% Polycarbonate. 4' x 8'. 0.030 gauge, clear.

**S 9502**





## VELCRO® MARINE STRAP

Velcro® marine-grade straps make it easy to bundle, secure, and cinch cargo, fishing gear, nautical equipment, and more. Designed for outdoor use, UV and salt water resistant. Straps are fully adjustable and designed for years of reliable performance.

S 5490-18 1" x 18"

S 5490-36 1" x 36"



## BIMINI 3-BOW FRAME KIT

2 floating bows. Frame fits maximum 96" wide.  
Complete frame kit includes all hardware required to install.  
Frame made from 7/8" drawn aluminum brite anodized round tube.

S 9023 All natural hardware

S 9023 BLACK All black hardware

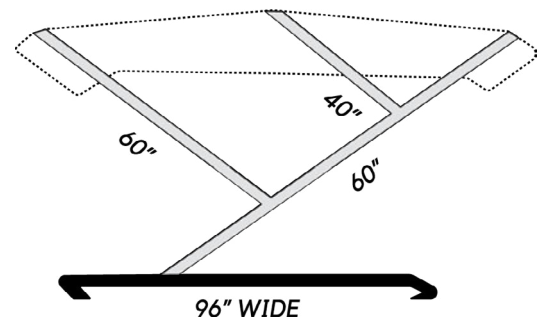

## EXTRA LARGE STANDARD 2-BOW FRAME KIT

1 floating bow. Frame fits maximum 96" wide.  
Complete frame kit includes all hardware required to install.  
Frame made from 7/8" drawn aluminum brite anodized round tube.

S 9022

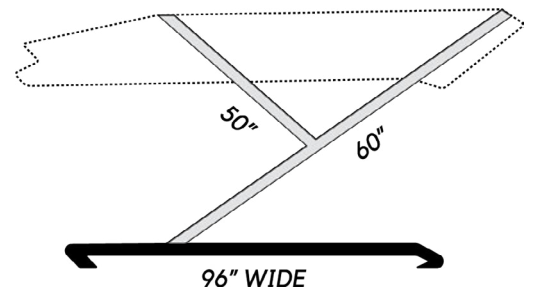



# ACCESSORIES

## 924 ADHESIVE TRANSFER TAPE

- Width: ½" wide
- 36 yards per roll
- 12 rolls per case

All purpose transfer tape with a good balance of initial adhesion and shear holding power. Great for temporary holding of fabric prior to sewing.

**S 4308**



## 969 HEAVY DUTY ADHESIVE TRANSFER TAPE

- Width: ½" wide
- 36 yards per roll
- 12 rolls per case

Very high initial adhesion and high tack. Provides a good bond to many plastics. Recommended for Recacril® fabric. Provides a temporary hold during sewing. Helps to prevent seam leakage.

**S 4307**



## SEAMING TAPE

Jackson's re-vamped line of seaming tape has the tackiest bond of any transfer tape we've tested. The acrylic adhesive bonds well with all canvas and acrylic fabrics and will hold all your components in place during sewing.

Jackson's stocks ¼", ½", and 1" widths to accommodate all your sewing needs.

|                 |    |
|-----------------|----|
| <b>S 4313</b>   | ¼" |
| <b>S 4311-1</b> | ½" |
| <b>S 4315</b>   | 1" |





## GREASE MARKING PENCILS

Ideal for marking on non-porous polymers such as vinyls and plastics. Should not be used on woven or knit textiles.

12 per box.

**S 7901**



## TEXTILE MARKING PENCILS

White, round marking pencil, softer than lead yet firmer than grease pencils. Marks remove easily from finished product. Product does not mark plastics and vinyls.

100 per box.

**S 7902**

## TAILORS CHALK

Wax chalk.

|               |        |               |
|---------------|--------|---------------|
| <b>S 7900</b> | White  | 48 pieces/box |
| <b>S 7900</b> | Yellow | 48 pieces/box |





S 4202



S 4203



S 4204



S 4205

## XTREME SEAL

The Xtreme Seal family of edge seals are your best choice for any application where water penetration may be a problem. Made of EPDM rubber, this closed cell, flexible material can either be glued or sewn into its application.

**S 4202 BLACK** Xtreme Seal Black

**S 4202 WHITE** Xtreme Seal White

**S 4203 BLACK** V-Seal Black

**S 4204 BLACK** Pro Seal Black

**S 4205 BLACK** Ultra Seal Black

## KEDER WELT

Heavy-duty polyester welded to PVC. Used to attach fabric to PVC and aluminum rail extrusions.

Stocked in 100 yard rolls.

**S 4401 BLACK** 7.5 mm

**S 4401 WHITE** 7.5 mm

**S 4402 BLACK** 8.5 mm

**S 4402 WHITE** 8.5 mm





## STOP LEAK

Very soft and pliable vinyl bulb seal that can be sewn or heat sealed on. Natural off white colour.  
100 feet per roll.

**S 4459**

## ARMADA

### ROLL N PLEAT

Available in 7 colours.  
52" wide, 10 yards per roll.

**ARMADA RP1\*\***



### HYDEM WELT

Available in 7 colours.  
40 yard rolls.

**S 4475-\*\*\***



### MATCHING PIPING

Available in 7 colours.  
40 yard rolls.

**S 4442-\*\*\***



| COLOUR        | VINYL      | ROLL N PLEAT | HYDEM      | PIPING     |
|---------------|------------|--------------|------------|------------|
| Biscay Ivory  | Armada 102 | Armada RP102 | S 4475-102 | S 4442-102 |
| Mystic Grey   | Armada 111 | Armada RP111 | S 4475-111 | S 4442-111 |
| Nautilus      | Armada 112 | Armada RP112 | S 4475-112 | S 4442-112 |
| Perfect Storm | Armada 113 | Armada RP113 | S 4475-113 | S 4442-113 |
| Sand Dollar   | Armada 117 | Armada RP117 | S 4475-117 | S 4442-117 |
| Sand Beach    | Armada 119 | Armada RP119 | S 4475-119 | S 4442-119 |
| Tsunami Black | Armada 126 | Armada RP126 | S 4475-126 | S 4442-126 |



## TONNEAU / AWNING RAIL - ALUMINUM

Aluminum rail in a mill finish. Used to attach awnings or tonneau covers to vehicles, buildings or RV's.

Available in 8 and 16 foot lengths.

**S 9010** 16' length

**S 9011** 8' length



## TONNEAU / AWNING RAIL - VINYL

A PVC extrusion, this vinyl awning/tonneau rail is non-corrosive and can be run around tight corners without the use of crimping tools. Only small amounts of heat are needed to bend or straighten. Mount using No. 6 x 3/4" flat head screws. Pre-drill holes 2" to 2.5" apart for tight radiuses and 4" to 8" apart depending upon the configuration of the mounting surface.

Available in 8 and 10 foot lengths.

**NOTE:** 10 foot length is special order only.

**S 9012** 10' length

**S 9013** 8' length



## INSERT WELT

- Natural off white colour
- 100 feet per roll

Used to attach fabric to awning/tonneau rails in place of rope headers to eliminate binding and tearing of fabric.

**S 4463**



## VINYL RAIL WITH FLANGE

PVC extrusion with a flange that allows you to sew the rail to fabric. Accepts all our stock keder and insert welt. Stocked in black and white in 8" sections.

**S 9014 BLACK**

**S 9014 WHITE**



S 9035

S 9030

## BOAT HINGES

### OFFSET BOAT HINGE

Formed boat seat hinge. Mill finish 72" long .060 gauge aluminum.  $\frac{3}{16}$ " pre-drilled holes with 2" stagger and 1" double offset.

**S 9035**

### FLAT BOAT HINGE

72" long .040 gauge. Holes for #6 fasteners drilled and countersunk on 2" or 3" centres.

**S 9031** 2" centres type  
304 stainless steel

**S 9030** 3" centres aluminum

## SLIDE TRACK

Bright dip aluminum.  
14 feet long. 60 per case.

**S 9015**

S 9015

## METAL TUBING

### STAINLESS STEEL TYPE 304

Seamless tubing, tig welded. 600 grit, polished and buffed finish. 15 per case. Round.

S 9201

### ALUMINUM

.058 wall seamless tubing in 20 feet lengths for less waste. Square.

S 9005

| TYPE                  | WIDTH                 | GAUGE | LENGTH/QUANTITY  | PART #           |
|-----------------------|-----------------------|-------|------------------|------------------|
| Stainless Steel Round | $\frac{7}{8}$ " O.D   | .065  | 20 ft.           | <b>S 9200</b>    |
| Stainless Steel Round | $\frac{7}{8}$ " O.D   | .049  | 20 ft.           | <b>S 9201</b>    |
| Stainless Steel Round | 1" O.D                | .065  | 20 ft.           | <b>S 9202</b>    |
| Stainless Steel Round | 1" O.D                | .065  | 24 ft.           | <b>S 9202-24</b> |
| Stainless Steel Round | 1 $\frac{1}{4}$ " O.D | .065  | 20 ft.           | <b>S 9207</b>    |
| Stainless Steel Round | 1 $\frac{1}{4}$ " O.D | .065  | 24 ft.           | <b>S 9207-24</b> |
| Aluminum Square       | 1" sq                 | .062  | 24 ft. (54/case) | <b>S 9005</b>    |



# NYLON FITTINGS



## BOAT VENT AERO

Boat Vent AERO SM is Vico Marine's first sew-in vent. Great to use where tenting with the Boat Vent 2 or 3 may not be an option (i.e. cockpit cover).

The louver front can be used to help prevent bees or rodents from entering the cover or just extra protection from heavy rain.

**S 9299 BLACK**

**S 9299 WHITE**

## BOAT VENT II

Best way to support your cover in rain, snow, and icy conditions. Provides evenly distributed ventilation along the entire underside of the mooring cover. Provides a higher volume of airflow per square foot of cover, more than any other fixed-vent. Design maximizes airflow across the entire underside of the mooring cover. Changes in wind direction have no significant effect on vent performance.

**S 9300**



## BOAT VENT 3

Boat Vent 3 is an improvement on Boat Vent II, which made its name in the marine industry over the last two decades through adding value to covered boats by venting and tenting, preventing mildew and mold. Molded from the highest UV inhibited plastic on the planet, it can be installed to virtually any boat cover.

Boat Vent 3 features four major improvements over Boat Vent II:

- 40% more venting
- Overhanging top to allow in less moisture
- 30 teeth on the washer for a better grip
- Ergonomic reversible nut for easy installation

**S 9298**



## BOAT VENT 4 (SEWABLE)

Made from durable soft material, the vent is soft enough for sewing, but tough enough for the outdoor elements your boat cover will go through. For those who require a sew in style vent, this is your number one choice. Key features include screw-in style lead-in, removable top umbrella for easy access, and improved venting.

- Twist & hold design for fast and easy sewing
- Easy to remove top creates more efficient work area
- Low profile design
- Strong soft material with UV inhibitor
- Matte Finish
- Inside hole fits 3/4" tube or Spline tip for improved fit
- Can be installed with or without reinforcement piece

**S 9297 BLACK**







## INSERT AND END CAP

To cap end of **S 9015** slide track. Made of unbreakable nylon.  
Completely resistant to sun and sea damage.  
Available in black or white.

### INSERT CAP

- A S 9316 BLACK**
- B S 9316 WHITE**

### END CAP

- C S 9317 BLACK**
- D S 9317 WHITE**



## LASH HOOK

Made of unbreakable nylon.  
Completely resistant to sun and sea damage.  
Available in black or white.

### SINGLE

- E S 9330 WHITE**
- F S 9330 BLACK**

### DOUBLE

- G S 9331 WHITE**
- H S 9331 BLACK**



## JAW SLIDE

### JAW SLIDES - ROUND

$\frac{1}{4}$ " -20 bolt included. Made of unbreakable nylon.  
Completely resistant to sun and sea damage.  
Available in black or white.

#### $\frac{3}{4}$ " O.D. TUBE

- I S 9310 BLACK**
- J S 9310 WHITE**

#### $\frac{7}{8}$ " O.D. TUBE

- K S 9311 BLACK**

### JAW SLIDES - SQUARE

$\frac{1}{4}$ " -20 bolt included. Made of unbreakable nylon.  
Completely resistant to sun and sea damage.  
Available in black or white.

#### 1" O.D. TUBE

- L S 9351 BLACK**
- M S 9351 WHITE**





# NYLON FITTINGS

## SIDE MOUNT

### SIDE MOUNT HINGE

1/4" screw included. Made of unbreakable nylon. Completely resistant to sun and sea damage. Available in black.

**S 9327 BLACK**



### SIDE MOUNT SLIDER

1/4" screw included. Made of unbreakable nylon. Completely resistant to sun and sea damage. Available in black or white.

**S 9328 BLACK**

**S 9328 WHITE**

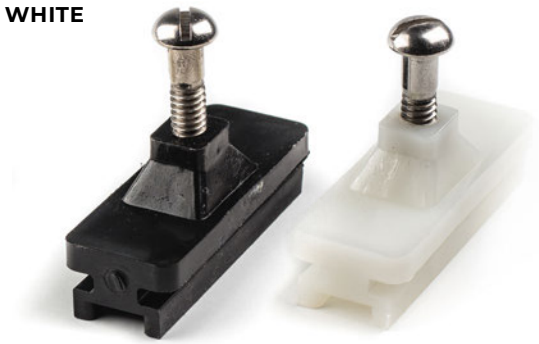

## EYE END

### INSIDE EYE END ROUND

Made of unbreakable nylon. Completely resistant to sun and sea damage. Available in black or white.

**3/4" O.D. TUBE**

**7/8" O.D. TUBE**

- A S 9312 BLACK**
- B S 9312 WHITE**

- C S 9313 BLACK**

### OUTSIDE EYE END

Made of unbreakable nylon. Completely resistant to sun and sea damage. Available in black or white.

**3/4" O.D. TUBE**

**7/8" O.D. TUBE**

- D S 9314 BLACK**
- E S 9314 WHITE**

- F S 9315 BLACK**





## JAMMER

For use with side mount & deck hinge slides. Made of unbreakable nylon. Completely resistant to sun and sea damage.

**S 9302**



## THUMB SCREW

¼" -20 nylon head screw. Fits all side mounts & deck hinges. Made of unbreakable nylon. Completely resistant to sun and sea damage.

Available in black.

**S 9340 BLACK**



## SLIDE LOCK

For use with **S 9015** slide track. Fillister head screw included. Made of unbreakable nylon. Completely resistant to sun and sea damage. Available in black or white.

**S 9303 BLACK**

**S 9303 WHITE**



## INSIDE EYE END

Made of unbreakable nylon. Completely resistant to sun and sea damage. For 1" O.D. tube. Available in black or white.

**S 9350 BLACK**

**S 9350 WHITE**



## PAD EYE 2 HOLE

Made of unbreakable nylon. Completely resistant to sun and sea damage.

**S 9333 BLACK**

**S 9333 WHITE**





# NYLON FITTINGS

## DECK HINGE SLIDER

1/4" -20 bolt included. Made of unbreakable nylon. Completely resistant to sun and sea damage. Available for left or right. Available in black or white.

**LEFT**

S 9320 BLACK

S 9320 WHITE

**RIGHT**

S 9322 BLACK

S 9322 WHITE

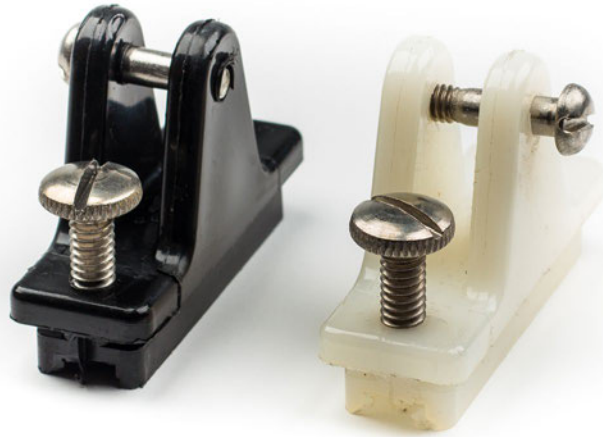

## UNIVERSAL DECK HINGE

Swivels more than 90° to adjust to any deck angle. It eliminates the need for wedges or several types of deck hinges. Includes screw. Made of unbreakable nylon. Completely resistant to sun and sea damage.

S 9326 BLACK

## DECK HINGE

Bolt included. Made of unbreakable nylon. Completely resistant to sun and sea damage. Available in black.

S 9323 BLACK



## ANGLED DECK HINGE

Bolt included. Made of unbreakable nylon. Completely resistant to sun and sea damage. Available in black.

S 9325 BLACK





## COCKPIT POLE PARTS

**NOTE:** Cockpit poles listed on [page 157](#).

### A JOINER SECTION

Connects  $\frac{3}{4}$ " to  $\frac{7}{8}$ " tubing. Make your own tent poles, cockpit poles or adjustable top frames.

**S 9304**

### B POLE END

Fits  $\frac{3}{4}$ " tube. Used to make adjustable support poles. Use with #3 grommets.

**S 9305**

### C SNAP POLE END

Fits  $\frac{3}{4}$ " tube. Used to make adjustable support poles. Stainless steel snap fastener.

**S 9306**

### D RUBBER END CAP

Fits  $\frac{7}{8}$ " tube. Used to make adjustable support poles. Provides non-slip grip, won't mark boat floor.

**S 9307**

### E LEVER LOCK JOINER

Connects  $\frac{3}{4}$ " to  $\frac{7}{8}$ " tubing. Make your own tent poles, cockpit poles or adjustable top frames. Lever action is quick and easy.

**S 9321**





# STAINLESS STEEL FITTINGS

## ADJUSTABLE ANGLE DECK HINGE

Swivel feature allows you to match any angle.  
Pre-drilled for #12 fasteners. Includes 1/4" -20 bolt.

**S 9209**



## TOP CAP

1/4" pin size. 1/4" -28 stainless steel set screw included.  
Available for 7/8" and 1" tube.

**S 9210**     7/8"

**S 9211**     1"

## DECK HINGE

### A DECK HINGE

With spring lock quick release pin.

**S 9215**

### B DECK HINGE

Straight 7/8" x 2" base. Pre-drilled for #10 fasteners.  
Includes 1/4" -20 bolt.

**S 9216**

### C DECK HINGE

Deck Hinged drilled for Quick Release Pin.

**S 9216-1**

### D CONCAVE RAIL HINGE

Fits 7/8" tube. Pre-drilled for #10 fasteners.  
Includes 1/4" -20 bolt.

**S 9217**

### E ANGLED DECK HINGE

7/8" x 2" base. Pre-drilled for #10 fasteners.  
Includes 1/4" -20 bolt.

**S 9218**

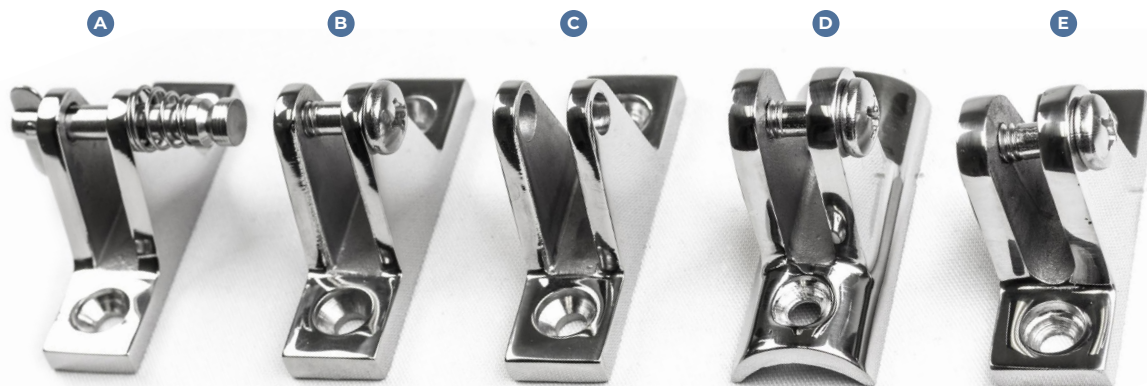



## SIDE MOUNT HINGE

$\frac{7}{8}$ " x 2" base, 2 hole mount.  $\frac{1}{4}$ " pin size.  
Pre-drilled for #10 fasteners.

**S 9220**

1  $\frac{7}{8}$ " x 2  $\frac{3}{4}$ " base, 4 hole mount.  $\frac{1}{4}$ " pin size.  
Pre-drilled for #10 fasteners.

**S 9221**



## $\frac{1}{4}$ -28 SET SCREWS

20 pieces per pack. Stainless steel set screws can be used with stainless steel or die cast fittings.

**S 9222**



## DECK STRAP

Stainless steel,  $\frac{3}{16}$ " eye - 2" overall.  
Use #8 fasteners.

**S 9206**



## JAW SLIDES

### JAW SLIDE

$\frac{1}{4}$ " pin size,  $\frac{1}{4}$ " -20 bolt and  $\frac{1}{4}$ " -28 stainless steel set screw included. Available for  $\frac{7}{8}$ " and 1" tube.

**F S 9212**  $\frac{7}{8}$ "

**G S 9213** 1"

### HINGED JAW SLIDE

Hinged with a concealed pin that will not come apart.  
Available to fit  $\frac{7}{8}$ ", 1", or 1  $\frac{1}{4}$ " tube.

**H S 9214**  $\frac{7}{8}$ "

**I S 9219** 1"

**J S 9228** 1  $\frac{1}{4}$ "

### HEAVY DUTY JAW SLIDE

In addition to thicker walls and heavier construction, these heavy fittings have 2 set screws for extra holding power. For customers who like to rivet the fitting on, 1 screw can be used to hold the fitting in place while a hole is being drilled through the other for the rivet. Made of type 316 stainless steel. Available for  $\frac{7}{8}$ ", 1" and 1  $\frac{1}{4}$ " tube.

**K S 9239**  $\frac{7}{8}$ "

**L S 9241** 1"

**M S 9242** 1  $\frac{1}{4}$ "





# STAINLESS STEEL FITTINGS

## RECTANGLE BASE FITTING

### RECTANGLE BASE FITTING 60°

1/4" -28 stainless steel set screws included.

- A S 9224** 7/8"

---

- B S 9264** 1"

### RECTANGLE BASE FITTING 90°

1/4" -28 stainless steel set screws included.

- C S 9223** 7/8"

---

- D S 9269** 1"



## QUICK RELEASE PIN

### QUICK RELEASE PIN WITH CABLE AND TAB

1/4" Pin.

**S 9203**

### PIN ONLY

1/4" Pin.

**S 9204**



## ROUND BASE FITTING

### ROUND BASE FITTING 90°

1/4" -28 stainless steel set screws included.

- E S 9226** 7/8"

---

- F S 9262** 1"

### ROUND BASE FITTING 60°

1/4" -28 stainless steel set screws included.

- G S 9227** 7/8"

---

- H S 9263** 1"







## HAND RAIL FITTING

### HAND RAIL FITTING AFT 60°

For 7/8" tube. Use #10 fastener.

**S 9235**



### HAND RAIL FITTING CENTRE 60°

For 7/8" tube. Use #10 fastener.

**S 9233**



## ELBOW 90°

1/4" -28 stainless steel set screw included.  
Available for 7/8" tube.

**S 9231** 7/8"

**S 9261** 1"

## UNIVERSAL TEES

### UNIVERSAL TEES 90°

1/4" -28 stainless steel set screws included.

**I S 9260** 1"

**J S 9229** 7/8"

### UNIVERSAL TEES 60°

1/4" -28 stainless steel set screws included.

**K S 9265** 1"

**L S 9230** 7/8"





# STAINLESS STEEL FITTINGS

## FLUSH MOUNT DECK HINGE

This low profile, quick release flush mount deck hinge is perfect for installations where the top is removed frequently. The simple and unique design allows the top to be removed by the push of a button. The sleek base design is not a "toe-stubber" like standard deck hinges.

**S 9225**



## EYE END / HEAVY DUTY TOP CAP

In addition to thicker walls and heavier construction, these heavy fittings have 2 set screws for extra holding power. For customers who like to rivet the fitting on, 1 screw can be used to hold the fitting in place while a hole is being drilled through the other for the rivet. Drilled for a 1/4" pin. Available for 7/8", 1" and 1 1/4" tube.

**S 9236** 7/8"

**S 9238** 1"

**S 9240** 1 1/4"



## CORNER AND TEE FITTING

### 3 WAY CORNER FITTING

1/4" set screw - 28 Stainless steel, made to accommodate 7/8" tube

**A S 9274**

### 4 WAY CORNER FITTING

1/4" set screw - 28 Stainless steel, made to accommodate 7/8" tube

**B S 9275**

### SPLIT TEE FITTINGS

1/4" set screw - 28 Stainless steel

**C S 9276** 1"

**D S 9277** 7/8"





## SWIVEL BALL DECK HINGE

These Deck Hinges are made of 316 Stainless steel and are available for 7/8" or 1" tubing. These fittings will allow fabricators to make tapered frames that do not seize or bind when collapsed. The ball and socket design allow the top cap to rotate 360° with 80° of left to right movement off centre. The Deck Hinge slides onto a base plate and is locked into place with a quick release pin. The frame can be easily removed from the boat leaving only a very small base plate attached to the deck. These fitting all have the 2 set screw feature for superior holding power.

**S 9252** 7/8"

**S 9254** 1"



## SWIVEL BALL JAW SLIDE

These Jaw slides are made of 316 Stainless steel and are available for 7/8" or 1" tubing. The ball and socket design allow the top cap to rotate 360° with 80° of left to right movement off centre. These fitting all have the 2 set screw feature for superior holding power.

**S 9255** 7/8"

**S 9253** 1"

## RAIL HINGE

Heavy duty walk through rail hinge. Uses a quick release pin to lock the hinge. Made from type 316 stainless steel. Can be used anywhere a high quality hinge is required.

**S 9256** 7/8"

**S 9257** 1"



## INSIDE EYE END

Stainless steel. Available for 7/8" tubing.

**S 9273**





# CHROME (ZAMAK) FITTINGS

## JAW SLIDE

Heavy duty chrome plated Zamak fittings. These heavy duty fittings provide the perfect balance between the durability of stainless steel and the affordability of nylon. Bolt included. For 7/8" O.D. tube.

**A S 9106**

## DECK HINGE

Heavy duty chrome plated Zamak fittings. These heavy duty fittings provide the perfect balance between the durability of stainless steel and the affordability of nylon. Bolt included. Regular Deck Hinge.

**D S 9136**

## OUTSIDE EYE END

Heavy duty chrome plated Zamak fittings. These heavy duty fittings provide the perfect balance between the durability of stainless steel and the affordability of nylon. 1/4" pin. For 7/8" O.D. tube.

**B S 9117**

## SIDE MOUNT HINGE

Heavy duty chrome plated Zamak fittings. These heavy duty fittings provide the perfect balance between the durability of stainless steel and the affordability of nylon. Bolt included. 2 hole mount.

**E S 9116**

## INSIDE EYE END

Heavy duty chrome plated Zamak fittings. These heavy duty fittings provide the perfect balance between the durability of stainless steel and the affordability of nylon. 1/4" pin. For 7/8" O.D. tube.

**C S 9118**





# ADJUSTABLE POLES

## SNAP END

Complete support pole assembly made from bright dip seamless aluminum tubing. Available with pole end or snap end. Use as a cockpit pole, tent pole or anywhere else an easily adjustable pole is required.

Extends from 31" to 60".

**S 9026**

## POLE END

Complete support pole assembly made from bright dip seamless aluminum tubing. Available with pole end or snap end. Use as a cockpit pole, tent pole or anywhere else an easily adjustable pole is required.

Extends from 31" to 60".

**S 9025**

## 2 IN 1 ADJUSTABLE POLE

Complete support pole assembly made from seamless aluminum tubing. The reversible insert pole has a snap on one end and a pole set on the other. The unique cam lock adjuster eliminates hard to turn thumb screws. The snap end is recommended for use with the Boat Vent II.

Use as a cockpit pole, tent pole or anywhere else an easily adjustable pole is required.

Extends from 33" to 59".

**S 9024**



# Fasteners



ZIPPERS

**160**

---

SNAP FASTENERS

**168**

---

ACCESSORIES

**176**



---

GROMMETS

**180**

---

GROMMET TOOLS

**188**



---

BUCKLES

**190**

---

HOOK & LOOP

**192**



---

STAPLERS & STAPLES

**196**

---

UPHOLSTERY FASTENERS

**198**





## #5 BRASS CHAIN YKK®

Ideal for luggage, tents, sports bags, convertible tops and marine applications.

### CHAIN

|                     |                 |                              |
|---------------------|-----------------|------------------------------|
| <b>S 5080 BLACK</b> | 5/8" Black Tape | 109 yds/roll<br>(100 m/roll) |
|---------------------|-----------------|------------------------------|

### LOCKING SLIDER

|               |             |         |
|---------------|-------------|---------|
| <b>S 5085</b> | Double Pull | 100/pkg |
|---------------|-------------|---------|

### STOPS

|               |             |         |
|---------------|-------------|---------|
| <b>S 5082</b> | Top Stop    | 200/pkg |
| <b>S 5083</b> | Bottom Stop | 100/pkg |

## #10 BRASS CHAIN YKK®

Ideal for luggage, tents, sports bags, convertible tops and marine applications.

### CHAIN

|                     |                 |                            |
|---------------------|-----------------|----------------------------|
| <b>S 5060 BLACK</b> | 3/4" Black Tape | 55 yds/roll<br>(50 m/roll) |
|---------------------|-----------------|----------------------------|

### NON-LOCKING SLIDERS

|               |             |         |
|---------------|-------------|---------|
| <b>S 5063</b> | Single Pull | 100/pkg |
| <b>S 5064</b> | Double Pull | 100/pkg |

### STOPS

|               |             |         |
|---------------|-------------|---------|
| <b>S 5066</b> | Top Stop    | 200/pkg |
| <b>S 5065</b> | Bottom Stop | 50/pkg  |

## #4.5 ALUMINUM CHAIN YKK®

The standard for upholstery cushions. This zipper is usually sewn in, however, top and bottom stops **S 5035** and **S 5036** can be used.

### CHAIN

|               |                  |                              |
|---------------|------------------|------------------------------|
| <b>S 5000</b> | 7/16" White Tape | 273 yds/roll<br>(250 m/roll) |
|---------------|------------------|------------------------------|

### NON-LOCKING SLIDER

For #4.5 YAR aluminum chain. Metal, nickel finish.

|               |            |         |
|---------------|------------|---------|
| <b>S 5002</b> | Single Tab | 100/pkg |
|---------------|------------|---------|





## #2 POLYCOIL YKK®

Lightweight coil zipper perfect for toss cushion covers, pillow cases, duvet covers etc. This zipper is usually sewn in, however, top and bottom stops **S 5035** and **S 5036** can be used.

### COIL

|               |                  |                              |
|---------------|------------------|------------------------------|
| <b>S 5020</b> | 7/16" White Tape | 273 yds/roll<br>(250 m/roll) |
|---------------|------------------|------------------------------|

### NON-LOCKING SLIDER

For #2 SF polycoil. Metal, nickel finish.

|               |            |         |
|---------------|------------|---------|
| <b>S 5022</b> | Single Tab | 100/pkg |
|---------------|------------|---------|



## #8 POLYCOIL YKK®

YKK® Strong coil zipper featuring Delrin® Teeth. Perfect for jackets, sports bags, spa covers etc.

### COIL

|                     |                 |                              |
|---------------------|-----------------|------------------------------|
| <b>S 5040 BLACK</b> | 5/8" Black Tape | 164 yds/roll<br>(150 m/roll) |
|---------------------|-----------------|------------------------------|

### NON-LOCKING SLIDERS

|                     |             |         |
|---------------------|-------------|---------|
| <b>S 5043 BLACK</b> | Single Pull | 100/pkg |
| <b>S 5044 BLACK</b> | Double Pull | 100/pkg |

### STOPS

|                      |             |         |
|----------------------|-------------|---------|
| <b>S 5045 NICKEL</b> | Top Stop    | 200/pkg |
| <b>S 5056 BLACK</b>  | Bottom Stop | 100/pkg |
| <b>S 5056 WHITE</b>  | Bottom Stop | 100/pkg |



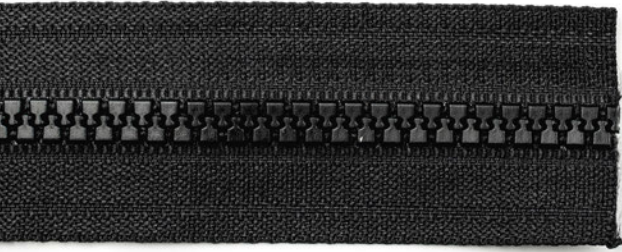

## #5 MOLDED DELRIN® CHAIN

Ideal for luggage, sports bags and some marine applications. Use top and bottom stops **S 5035** and **S 5036**. 100% Polyester. Available in white and black.

### CHAIN

|                     |                  |                             |
|---------------------|------------------|-----------------------------|
| <b>S 5003 BLACK</b> | 3/16" Black Tape | 100 yds/roll<br>(91 m/roll) |
| <b>S 5003 WHITE</b> | 3/16" White Tape | 100 yds/roll<br>(91 m/roll) |

### NON-LOCKING SLIDERS

|                     |                   |         |
|---------------------|-------------------|---------|
| <b>S 5038 BLACK</b> | Single Pull Black | 100/pkg |
| <b>S 5038 WHITE</b> | Single Pull White | 100/pkg |
| <b>S 5039 BLACK</b> | Double Pull Black | 100/pkg |
| <b>S 5039 WHITE</b> | Double Pull White | 100/pkg |

### LOCKING SLIDERS

|                     |                   |         |
|---------------------|-------------------|---------|
| <b>S 5037 BLACK</b> | Single Pull Black | 100/pkg |
| <b>S 5037 WHITE</b> | Single Pull White | 100/pkg |

### STOPS

|                     |                   |         |
|---------------------|-------------------|---------|
| <b>S 5035 BLACK</b> | Top Stop Black    | 200/pkg |
| <b>S 5035 WHITE</b> | Top Stop White    | 200/pkg |
| <b>S 5036 BLACK</b> | Bottom Stop Black | 200/pkg |
| <b>S 5036 WHITE</b> | Bottom Stop White | 200/pkg |





## #10 MOLDED DELRIN® CHAIN

Ideal for luggage, sports bags and some marine applications.  
Available in white and black.

### CHAIN

|                     |               |                             |
|---------------------|---------------|-----------------------------|
| <b>S 5010 BLACK</b> | ¾" Black Tape | 100 yds/roll<br>(91 m/roll) |
| <b>S 5010 WHITE</b> | ¾" White Tape | 100 yds/roll<br>(91 m/roll) |

### NON-LOCKING SLIDERS

|                     |                   |         |
|---------------------|-------------------|---------|
| <b>S 5012 BLACK</b> | Single Pull Black | 100/pkg |
| <b>S 5012 WHITE</b> | Single Pull White | 100/pkg |
| <b>S 5014 BLACK</b> | Double Pull Black | 100/pkg |
| <b>S 5014 WHITE</b> | Double Pull White | 100/pkg |

### LOCKING SLIDERS

|                     |                   |         |
|---------------------|-------------------|---------|
| <b>S 5011 BLACK</b> | Single Pull Black | 100/pkg |
| <b>S 5011 WHITE</b> | Single Pull White | 100/pkg |
| <b>S 5013 BLACK</b> | Double Pull Black | 100/pkg |
| <b>S 5013 WHITE</b> | Double Pull White | 100/pkg |

### STOPS

|                     |                             |         |
|---------------------|-----------------------------|---------|
| <b>S 5055 BLACK</b> | Top Stop Black              | 200/pkg |
| <b>S 5055 WHITE</b> | Top Stop White              | 200/pkg |
| <b>S 5056 BLACK</b> | Bottom Stop Black           | 100/pkg |
| <b>S 5056 WHITE</b> | Bottom Stop White           | 100/pkg |
| <b>S 5054</b>       | Stainless Steel<br>Top Stop | 100/pkg |



# ZIPPERS

## #10 VISLON® SEPARATING ZIPPERS BY YKK®



### LOCKING DOUBLE TAP METAL SLIDER

| LENGTH | BLACK            | WHITE            | BEIGE            | GRAY            |
|--------|------------------|------------------|------------------|-----------------|
| 24"    | S 5048-24 BLACK  | S 5048-24 WHITE  | S 5048-24 BEIGE  | S 5048-24 GRAY  |
| 30"    | S 5048-30 BLACK  | S 5048-30 WHITE  | S 5048-30 BEIGE  | S 5048-30 GRAY  |
| 36"    | S 5048-36 BLACK  | S 5048-36 WHITE  | S 5048-36 BEIGE  | S 5048-36 GRAY  |
| 42"    | S 5048-42 BLACK  | S 5048-42 WHITE  | S 5048-42 BEIGE  | S 5048-42 GRAY  |
| 48"    | S 5048-48 BLACK  | S 5048-48 WHITE  | S 5048-48 BEIGE  | S 5048-48 GRAY  |
| 54"    | S 5048-54 BLACK  | S 5048-54 WHITE  | S 5048-54 BEIGE  | S 5048-54 GRAY  |
| 60"    | S 5048-60 BLACK  | S 5048-60 WHITE  | S 5048-60 BEIGE  | S 5048-60 GRAY  |
| 66"    | S 5048-66 BLACK  | S 5048-66 WHITE  | S 5048-66 BEIGE  | S 5048-66 GRAY  |
| 72"    | S 5048-72 BLACK  | S 5048-72 WHITE  | S 5048-72 BEIGE  | S 5048-72 GRAY  |
| 78"    | S 5048-78 BLACK  | S 5048-78 WHITE  | S 5048-78 BEIGE  | S 5048-78 GRAY  |
| 84"    | S 5048-84 BLACK  | S 5048-84 WHITE  | S 5048-84 BEIGE  | S 5048-84 GRAY  |
| 90"    | S 5048-90 BLACK  | S 5048-90 WHITE  | S 5048-90 BEIGE  | S 5048-90 GRAY  |
| 96"    | S 5048-96 BLACK  | S 5048-96 WHITE  | S 5048-96 BEIGE  | S 5048-96 GRAY  |
| 108"   | S 5048-108 BLACK | S 5048-108 WHITE | S 5048-108 BEIGE | S 5048-108 GRAY |
| 120"   | S 5048-120 BLACK | S 5048-120 WHITE | S 5048-120 BEIGE | S 5048-120 GRAY |



## NON-LOCKING DOUBLE TAP METAL SLIDER

| LENGTH | BLACK            | WHITE            | BEIGE            |
|--------|------------------|------------------|------------------|
| 24"    | S 5059-24 BLACK  | S 5059-24 WHITE  | S 5059-24 BEIGE  |
| 30"    | S 5059-30 BLACK  | S 5059-30 WHITE  | S 5059-30 BEIGE  |
| 36"    | S 5059-36 BLACK  | S 5059-36 WHITE  | S 5059-36 BEIGE  |
| 42"    | S 5059-42 BLACK  | S 5059-42 WHITE  | S 5059-42 BEIGE  |
| 48"    | S 5059-48 BLACK  | S 5059-48 WHITE  | S 5059-48 BEIGE  |
| 54"    | S 5059-54 BLACK  | S 5059-54 WHITE  | S 5059-54 BEIGE  |
| 60"    | S 5059-60 BLACK  | S 5059-60 WHITE  | S 5059-60 BEIGE  |
| 66"    | S 5059-66 BLACK  | S 5059-66 WHITE  | S 5059-66 BEIGE  |
| 72"    | S 5059-72 BLACK  | S 5059-72 WHITE  | S 5059-72 BEIGE  |
| 78"    | S 5059-78 BLACK  | S 5059-78 WHITE  | S 5059-78 BEIGE  |
| 84"    | S 5059-84 BLACK  | S 5059-84 WHITE  | S 5059-84 BEIGE  |
| 90"    | S 5059-90 BLACK  | S 5059-90 WHITE  | S 5059-90 BEIGE  |
| 96"    | S 5059-96 BLACK  | S 5059-96 WHITE  | S 5059-96 BEIGE  |
| 108"   | S 5059-108 BLACK | S 5059-108 WHITE | S 5059-108 BEIGE |
| 120"   | S 5059-120 BLACK | S 5059-120 WHITE | S 5059-120 BEIGE |





# ZIPPERS

## #8 VISLON® SEPARATING ZIPPERS BY YKK®

Durable YKK® zipper with Delrin® teeth molded on extra strong polyester tape. UV stabilized for superior colourfastness. Unique interlocking system keeps teeth firmly engaged. Engineered to withstand rugged marine and outdoor applications. Use on jackets, sporting goods, bags, luggage and anywhere a dependable zipper is required. Includes non-locking double pull metal slider.

| LENGTH | BLACK                  | WHITE                  |
|--------|------------------------|------------------------|
| 30"    | <b>S 5049-30 BLACK</b> | <b>S 5049-30 WHITE</b> |
| 36"    | <b>S 5049-36 BLACK</b> | <b>S 5049-36 WHITE</b> |
| 48"    | <b>S 5049-48 BLACK</b> | <b>S 5049-48 WHITE</b> |
| 60"    | <b>S 5049-60 BLACK</b> | <b>S 5049-60 WHITE</b> |
| 72"    | <b>S 5049-72 BLACK</b> | <b>S 5049-72 WHITE</b> |

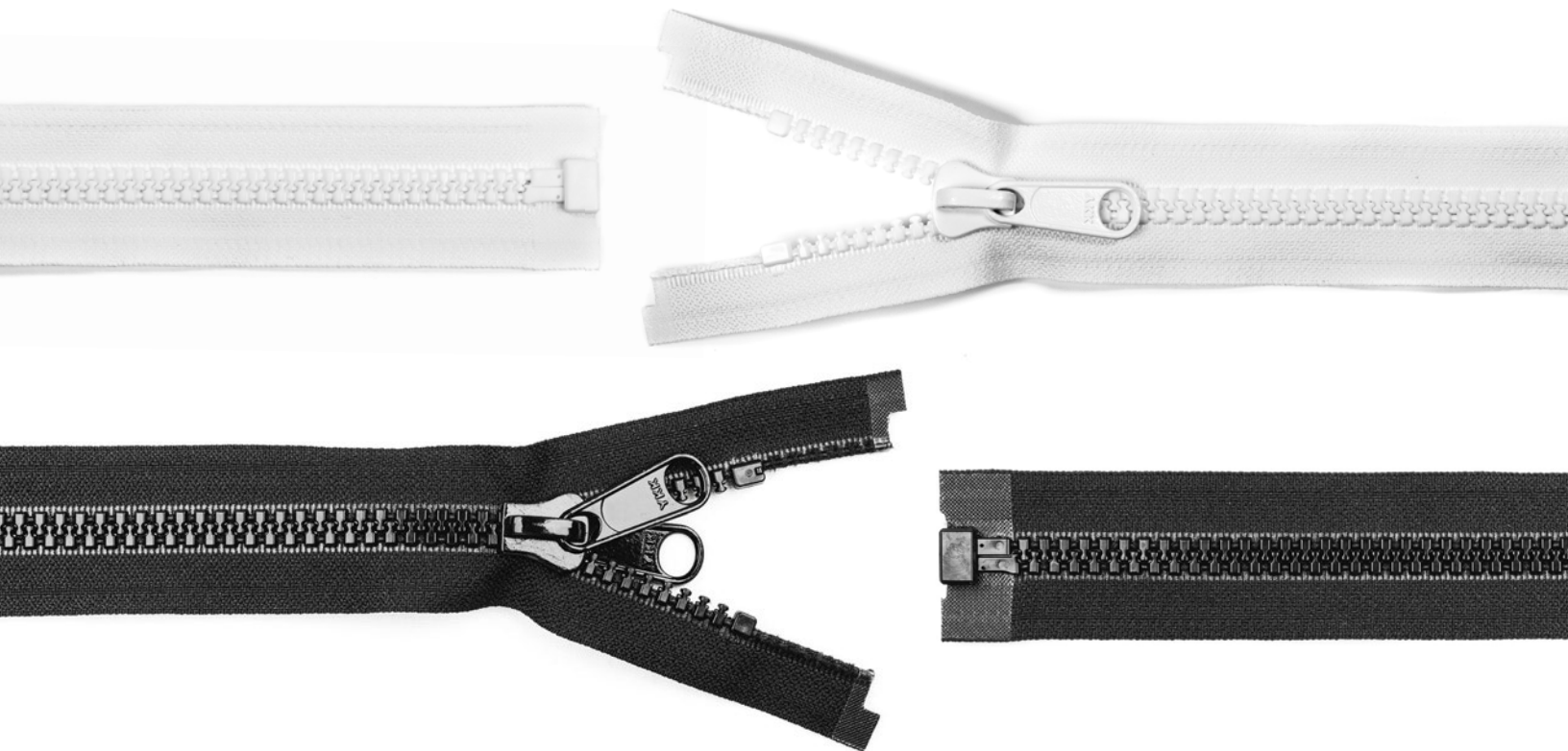

### YKK® VISLON® ZIPPERS

YKK® #10 and #8 Vislon® Separating Zippers are extremely strong and lightweight, and differ from conventional zippers because the “teeth” are made from Delrin® and the tape is polyester. Because of the unique properties of the Vislon® Zipper, it has a wide variety of industrial, consumer and military applications where environmental conditions reduce the effectiveness of metal zippers.

The Vislon® Zipper is corrosion resistant. The zipper is self-lubricating and operates smoothly despite mud, sand, etc. The colour is an integral part of the molding material, creating a finish that does not rub off, peel or chip. The Vislon® Zipper has excellent resistance to heat (up to 182 °C) and to cold (down to -50 °C) and melts at 248 °C, which is 65° higher than normal laundry temperature. Resistance to chemicals further extends the use for the Vislon® Zipper beyond the scope of conventional metal zippers.



## ZIPPER JIG

Holds YKK® zipper sliders from #2.5 to #10.

Lower clamp securely holds zipper jig to your counter. Upper clamp is used for locking jig rod in any direction. Also allows you to put zipper on backwards. 5 1/2" x 4 3/4" size is ideal for your workstation.

To use, simply place the slider, upside-down and facing forward, into the slot on the rod. Open the zipper back one or two inches and hold face down. Feed both sides evenly into the slider held by the rod, coming in at a 45° angle (not straight in). Pull forward and it's done! Sliders can also be inserted backwards on zippers if needed.

**S 7400-1014**



## ZIPPER STOPS PLIERS

Made of high quality forged steel. Vinyl handles for easy gripping. Open spring. Designed to install any kind of stops on zippers. Hard to find in the market.

**S 7400-1012**





# SNAP FASTENERS

## DURABLE™

Nickel plated brass Durable™ snap fasteners, non-rusting, corrosion resistant. Sold by the hundred.

### TOP CAPS

B670.

|          |                 |                 |          |
|----------|-----------------|-----------------|----------|
| <b>A</b> | <b>S 5120</b>   | Standard Barrel | 2000/box |
| <b>B</b> | <b>S 5120-1</b> | Long Barrel     | 2000/box |

### SOCKETS

C548.

|          |                 |  |          |
|----------|-----------------|--|----------|
| <b>C</b> | <b>S 5122</b>   | Regular -<br>Yellowish<br>Coloured Ring  | 2000/box |
| <b>D</b> | <b>S 5122-1</b> | Hard Action -<br>Copper<br>Coloured Ring | 2000/box |

### STUDS

C550. M10 platform studs eliminate the need for both regular and low platform stud.

|          |                 |          |
|----------|-----------------|----------|
| <b>E</b> | <b>S 5124-2</b> | 2000/box |
|----------|-----------------|----------|

### POSTS

550A.

|          |                 |                 |          |
|----------|-----------------|-----------------|----------|
| <b>F</b> | <b>S 5126</b>   | Standard Barrel | 2000/box |
| <b>G</b> | <b>S 5126-1</b> | Long Barrel     | 2000/box |



### GYPSY STUDS

|          |                 |          |
|----------|-----------------|----------|
| <b>H</b> | <b>S 5123-1</b> | 2000/box |
|----------|-----------------|----------|

### FLANGELESS STUDS

|          |               |          |
|----------|---------------|----------|
| <b>J</b> | <b>S 5127</b> | 2000/box |
|----------|---------------|----------|

### SCREW STUDS

$\frac{3}{8}$ " Brass/Nickel stud, steel screw.

|          |               |          |
|----------|---------------|----------|
| <b>I</b> | <b>S 5130</b> | 1000/box |
|----------|---------------|----------|

### POP RIVET STUDS

Flangless stud installed using a pop rivet.  
Nickel plated brass stud - aluminum rivet.

|          |               |         |
|----------|---------------|---------|
| <b>K</b> | <b>S 5125</b> | 100/box |
|----------|---------------|---------|







## BABY DURABLES™

Nickel plated brass Baby Durables™ snap fasteners, non-rusting, corrosion resistant. Sold by the hundred.

### TOP CAPS

**L S 5110** 2000/box



### SOCKETS

**M S 5112** 2000/box

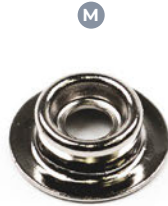

### STUDS

**N S 5111** 2000/box

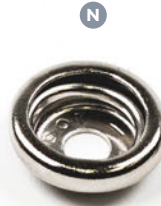

### POSTS

**O S 5113** 2000/box



## PULL-THE-DOT® FASTENERS

For heavy duty uses. Pull-the-DOT® fasteners lock on three sides and are opened by pulling the fourth side where the Pull-the-DOT® trademark appears. Brass/nickel, non-rusting, corrosion resistant. Sold in bags of a hundred.

### TOP CAPS

**P S 5160** 1000/box



### STUD WITH STEEL SCREW

**S S 5163** 3/8" Steel Screw 1000/box

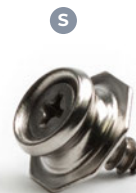

### SOCKETS

**Q S 5161** 1000/box

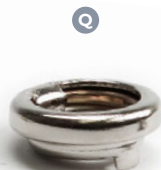

### POSTS

**T S 5126** Standard Barrel 1000/box



**U S 5126-1** Long Barrel 1000/box



### STUDS

**R S 5162** 1000/box





# SNAP FASTENERS

## STAINLESS STEEL FASTENERS

Stainless Steel, self-piercing, non-rusting, corrosion resistant, and made to withstand the most demanding applications. Sold by the hundred.

### TOP CAPS

|                   |                 |          |
|-------------------|-----------------|----------|
| <b>A S 5180</b>   | Standard Barrel | 2000/box |
| <b>B S 5180-1</b> | Long Barrel     | 2000/box |

### SCREWS

|                 |                          |          |
|-----------------|--------------------------|----------|
| <b>F S 5132</b> | $\frac{3}{8}$ " SS Screw | 2000/box |
| <b>G S 5133</b> | $\frac{5}{8}$ " SS Screw | 2000/box |

### SOCKETS

|                 |          |
|-----------------|----------|
| <b>C S 5181</b> | 2000/box |
|-----------------|----------|

### SCREW STUDS

|                 |   |          |
|-----------------|---|----------|
| <b>H S 5137</b> | $\frac{1}{2}$ " SS Self Drilling #2 Phillips Driver | 2000/box |
| <b>I S 5138</b> | $\frac{5}{8}$ " SS Self Tapping #8 Robertson Head   | 2000/box |

### STUDS

|                 |          |
|-----------------|----------|
| <b>D S 5182</b> | 2000/box |
|-----------------|----------|

### POSTS

|                 |          |
|-----------------|----------|
| <b>E S 5183</b> | 2000/box |
|-----------------|----------|





## COMMON SENSE™

Nickel plated brass, positive locking DOT brand Common Sense™ fastener. Sold in bags of 100.

### EYELET

Use **S 7510** Eyelet Hole Cutter.

**J S 5150** 1000/box

### STUD

Use **S 7514** Prong Stud Hole Cutter.

**M S 5154** 1000/box

### WASHER

Use **S 7510** Eyelet Hole Cutter.

**K S 5151** 1000/box

### TURN STUDS

Available in 2 collar depths: Single for light or single fabric layers and Double for extra thick or multiple fabric layers.

**N S 5152** Single 1000/box

**O S 5153** Double 1000/box

### PLATE

Use **S 7514** Prong Stud Hole Cutter.

**L S 5155** 1000/box



# SNAP FASTENERS

## COLOURED TOP CAPS

Brass/nickel caps. Marine quality. Baked enamel finish with UV stabilization. Available in 8 glossy and 7 matte colours designed to match or compliment a wide variety of today's most popular marine fabrics. Non-rusting, corrosion resistant. Standard barrel length. Sold by the hundred. 1000 per box.



| COLOURS      | GLOSS     | MATTE      |
|--------------|-----------|------------|
| Black        | S 5121-1  | S 5121-501 |
| Navy         | S 5121-2  | S 5121-502 |
| Pacific Blue | S 5121-3  |            |
| Grey         | S 5121-4  | S 5121-504 |
| White        | S 5121-5  | S 5121-505 |
| Red          | S 5121-7  | S 5121-507 |
| Forest Green | S 5121-9  | S 5121-509 |
| Linen        | S 5121-10 | S 5121-510 |



## QUICK-FIT™

Quick-Fit™ holding tools snaps on to the existing studs and provides a quick and easy way to hold material while fitting, no clamps necessary. They accurately mark the fabric cover as to where the snap sockets are to be placed. Great for fitting with material and also holding paper or plastic when making a pattern. Can be used over and over on job after job. Can be used on boat cockpit covers, side curtains, enclosures, console covers, carpet, truck tonneau covers, etc.

### QUICK-FIT™ SOCKET WITH POINT

Pack of 10.

**A S 7503**

### QUICK-FIT™ TOOL KIT

Kit Includes: 50 sockets with point, 25 holding caps, one release tool.

**S 7502**

### QUICK-FIT™ HOLDING CAP

The caps hold the material in place on the holding pin, especially on a windy day. Pack of 10.

**B S 7504**

### QUICK-FIT™ RELEASE TOOL

The release tool easily installs and removes the holding tool from the stud. Each.

**C S 7505**



## PANEL CONNECTOR

Panel Mounting System is a simple and durable fastener solution for hanging panels accurately and securely in place to solid surfaces. After installation, they securely snap into place and hold up to 15 pounds per clip.

Use the Panel Mounting System for installing hard panels, upholstered panels, headboards, headliner/hull liner panels, access panels in boats & RVs, architectural woodwork, acoustic upholstered wall panels, seat cushions, coaming pads, etc.

**S 5622**



## PANEL FASTENER

Nylon trim panel fastener for all GM cars and trucks. 100 per box.

**S 5961**





# SNAP FASTENERS

## CARPET SNAPS

This 2 part snap is used to hold carpet into place. The ring goes through the top of the carpet and holds the socket on the lower portion. The socket can be snapped to screw studs or blind pop rivet studs. Non-rusting, corrosion resistant. 1000 per box. Sold in bags of 100.

- A S 5128** Ring
- B S 5129** Socket



## SCREW STUDS

Stainless Steel with brass/nickel stud, non-rusting, corrosion resistant, and made to withstand the most demanding applications. Sold by the hundred. 1000 per box. Sold in bags of 100.

### C SCREWS

- S 5132** 3/8" SS Screw
- S 5133** 5/8" SS Screw

### D SCREW STUDS

- S 5137** 1/2" SS Self Drilling #2 Phillips Driver
- S 5138** 5/8" SS Self Tapping #8 Robertson Head



## LIFT-THE-DOT®

Strong and heavy duty, Lift-the-DOT® fasteners lock on three sides and are opened by lifting the fourth side where the dot and the "Lift-the-DOT" trademark appear. Sold in bags of 100.

### SOCKET & BACK PLATE

Nickel plated brass.

- E S 5140** Socket
- F S 5141** Back Plate

### SCREW STUD

Brass/nickel stud with a 1/2" stainless steel screw.

- G S 5146-1**





## WINDSHIELD CLIP

These windshield clips snap over a boat windshield channel, eliminating the need for drilling holes through the windshield. The clip portion of the fastener is made of stainless steel to resist corrosion. The socket portion is made of nickel-plated brass. Non-rusting, corrosion resistant. 1000 per box. Sold in bags of 100.



**S 5135** Fits  $\frac{3}{4}$ " Moulding

**S 5136** Fits  $\frac{7}{8}$ " Moulding

## STICK-A-STUD™

Stick-A-Stud™ peel & stick to most automotive and marine surfaces. Studs work with snap fasteners and stainless steel sockets - no drilling, no tools required. 100 per box. Sold in bags of 100.



**S 5170 BLACK**

**S 5170 WHITE**

## VADNEY CLIPS

This black nylon clip is used for marine applications. It is inserted into the extrusion on a rub rail or windshield. Use a  $\frac{3}{8}$ " screw stud to tighten the clip in the extrusion. Sold in bags of 100.



**S 5962**

## WINDOW SPACERS

Prevent plastic windows from scorching on hot tubing. Just 2 or 3 clips can prevent costly damage to a customers' boat top. Eliminates scratching and discolouration of vinyl curtains and keeps the curtains away from convertible top frames. Made of unbreakable nylon. Resistant to sun and sea damage.



**S 9345**  $\frac{7}{8}$ "

**S 9346** 1"

# ACCESSORIES

## PRES-N-SNAP®

Versatile and easy to use. This portable snap setting tool allows you to set fasteners quickly and accurately. It's heat treated cast aluminum body makes it both lightweight and durable.

Tool comes with:

Cap Die, Socket Die, Eyelet Die and Stud Die (#1 Grommet Dies; See **DIES FOR SNAP FASTENERS**).

**A S 7560**



## DIES FOR SNAP FASTENERS

- B S 7560-2** Cap Die

---

- C S 7560-3** Socket Die

---

- D S 7560-4** Eyelet Die

---

- E S 7560-5** Stud Die

---

- F S 7560-11** Gypsy Stud Die



## PRES-N-SNAP® REPLACEMENT PARTS

Make minor repairs with these easy to replace parts.

- G S 7560-6** Small 'O' Ring

---

- H S 7560-7** Stud 'O' Ring

---

- I S 7560-8** Plunger

---

- J S 7560-9** Rubber Ring

---

- K S 7560-10** Plunger Spring



## GROMMET DIES FOR SELF-PIERCING GROMMETS

- L S 7560-17** #1

---

- M S 7560-18** #2







## PULL-THE-DOT® & LIFT-THE-DOT® DIES

- N S 7561** Pull-the-DOT® Socket Die
- O S 7562** Lift-the-DOT® Eye Set



## BENCH DIES

For hand setting all regular size snap fasteners.

- P S 7542** Punch
- Q S 7543** Eyelet Die
- R S 7544** Button Die



## BABY DURABLES™ DIE SET

Includes: Cap Die, Socket Die, Eyelet Die and Stud Die

**S 7560-16**



## PUNCH AND DIE SET

Steel punch and reversible plastic die.  
For setting all regular size snap fasteners.

**S 7545**



## EYELET HOLE CUTTERS

### **S** EYELET HOLE CUTTER

For **S 5150** turn fastener.

**S 7510**

### **T** EYELET HOLE CUTTER

Cuts holes for "Lift-the DOT" socket & back plate.  
Use a wood or rubber mallet.

**S 7511**



### **U** PRONG STUD HOLE CUTTER

Cuts holes for **S 5154** prong stud.

**S 7514**

### **V** TURN BUTTON CUTTER

**S 7513**



# ACCESSORIES

## TOP-SNAPPER®

### Features:

- Makes snapping boat covers and tops easy!
- Dual blades to fasten inside and outside canvas snaps
- Both blades are ideal for unsnapping snaps without ripping your canvas
- Easy-to-grip rubberized handle
- Works on corroded snaps and shrunken canvas
- Lifetime Warranty

**A S 7800**

### TOP-SNAPPER® DISPLAY PACK

Increase the exposure in your shop with a Top-Snapper® counter size display pack. This informative four colour display includes 12 Top-Snapper® tools.

**B S 7801**



## FURNITURE CONNECTOR

Connect sectional furniture or other pieces together. Hides out of view when pieces are separated. Positive lock with quick release.

**S 5900**

## POP RIVETS

$\frac{1}{8}$ " Aluminum barrel. Aluminum mandrel. Ideal for fastening snaps or twist fasteners to cars and trucks. Grip range  $\frac{3}{16}$ " to  $\frac{1}{4}$ ". Back up washer available separately for added support. 500 per box.

**C S 5645** Rivet

**D S 5649** Back-up Washer





## COUNTERSUNK WASHER

Countersunk finishing washer. Stainless Steel, dull finish. For #8 Screw. 100 per box.

**S 5680**



## WIRE-ON TIP SCREWS

4 x 3/4" Stainless Steel used to install the wire-on tips used in convertible top installations. 100 per box.

**S 5650**



## SEMS SCREWS

Chrome plated #8 Phillips head with washer. 100 per box.

**E S 5651** 3/4"

**F S 5652** 1"



## TWIST PINS

100 per box. Sold by the box.

**S 5903**



## T NUTS

4 prong. 100 per pkg.

**G S 5624** 5/16" - 18 Machine Thread  
3/8" Barrel

**H S 5626** 1/4" - 20 Machine Thread  
5/16" Barrel



## DECORATIVE NAILS

7/16" diameter head. 1/2" shank.

### SMOOTH DOME

**I S 5630** French Natural 1000/box

### ROSSETTE

**J S 5632** Old Gold 1000/box

### HAMMERED

**K S 5633** Old Gold 1000/box



# GROMMETS

## GROMMETS & WASHERS

All Jackson grommets are made of brass and available in brass, nickel and black oxide finishes. The self-piercing grommets function together with our specially designed dies. This combination enables the grommet machine to pierce and set a grommet in a single action without pre-punching a hole.

See next page for sizing chart.

- ◆ For #12 Grommets, PVC translucent
- ★ Indicates Long Neck



### SELF-PIERCING

| SIZE  | BLACK OXIDE      | BRASS            | NICKEL           | UNIT     |
|-------|------------------|------------------|------------------|----------|
| #0    | <b>S 5700-BO</b> | <b>S 5700-BR</b> | <b>S 5700-NI</b> | 100/pack |
| #0    | <b>S 5701-BO</b> | <b>S 5701-BR</b> | <b>S 5701-NI</b> | 500/pack |
| #1    | <b>S 5702-BO</b> | <b>S 5702-BR</b> | <b>S 5702-NI</b> | 100/pack |
| #1    | <b>S 5703-BO</b> | <b>S 5703-BR</b> | <b>S 5703-NI</b> | 500/pack |
| #2    | <b>S 5704-BO</b> | <b>S 5704-BR</b> | <b>S 5704-NI</b> | 100/pack |
| #2    | <b>S 5705-BO</b> | <b>S 5705-BR</b> | <b>S 5705-NI</b> | 500/pack |
| #2L ★ | <b>S 5706-BO</b> | <b>S 5706-BR</b> | <b>S 5706-NI</b> | 100/pack |
| #2L ★ | <b>S 5707-BO</b> | <b>S 5707-BR</b> | <b>S 5707-NI</b> | 500/pack |
| #3    | <b>S 5708-BO</b> | <b>S 5708-BR</b> | <b>S 5708-NI</b> | 100/pack |
| #3    | <b>S 5709-BO</b> | <b>S 5709-BR</b> | <b>S 5709-NI</b> | 500/pack |
| #3L ★ | <b>S 5710-BO</b> | <b>S 5710-BR</b> | <b>S 5710-NI</b> | 100/pack |
| #3L ★ | <b>S 5711-BO</b> | <b>S 5711-BR</b> | <b>S 5711-NI</b> | 500/pack |
| #5.5  | <b>S 5712-BO</b> | <b>S 5712-BR</b> | <b>S 5712-NI</b> | 100/pack |
| #5.5  | <b>S 5713-BO</b> | <b>S 5713-BR</b> | <b>S 5713-NI</b> | 500/pack |



### NON SELF-PIERCING

| SIZE  | COLOUR               | ITEM             | UNIT |
|-------|----------------------|------------------|------|
| #12   | Black Oxide          | <b>S 5714-BO</b> | each |
| #12   | Brass                | <b>S 5714-BR</b> | each |
| #12   | Nickel               | <b>S 5714-NI</b> | each |
| #12   | Copper Oxide         | <b>S 5714-CO</b> | each |
| #12   | Gun Metal            | <b>S 5714-GM</b> | each |
| #12   | Satin Nickel         | <b>S 5714-SN</b> | each |
| #12   | Satin Brass          | <b>S 5714-SB</b> | each |
| #12 ◆ | Plastic Support Ring | <b>S 5714</b>    | each |



## GROMMET AND WASHER SIZING

- Non self-piercing

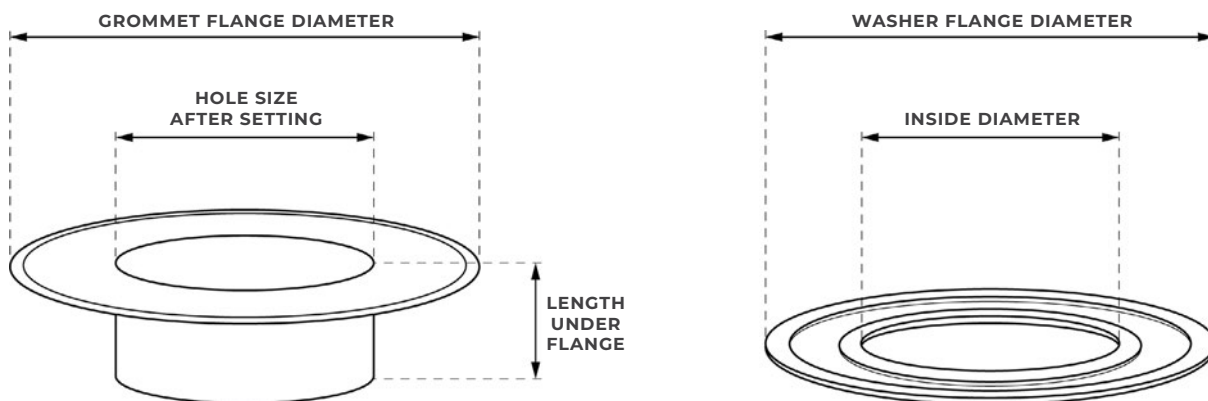

### GROMMETS

|       | HOLE SIZE<br>AFTER SETTING |         | GROMMET<br>FLANGE DIAMETER |         | LENGTH<br>UNDER FLANGE |         |
|-------|----------------------------|---------|----------------------------|---------|------------------------|---------|
| #0    | 0.250"                     | 6.3 mm  | 0.457"                     | 11.6 mm | 0.213"                 | 5.4 mm  |
| #1    | 0.313"                     | 8.0 mm  | 0.591"                     | 15.0 mm | 0.232"                 | 5.9 mm  |
| #2    | 0.375"                     | 9.4 mm  | 0.740"                     | 18.8 mm | 0.220"                 | 5.6 mm  |
| #2L   | 0.375"                     | 9.4 mm  | 0.740"                     | 18.8 mm | 0.354"                 | 9.0 mm  |
| #3    | 0.438"                     | 11.6 mm | 0.965"                     | 24.5 mm | 0.228"                 | 5.8 mm  |
| #3L   | 0.438"                     | 11.6 mm | 0.965"                     | 24.5 mm | 0.303"                 | 7.7 mm  |
| #5.5  | 0.688"                     | 18.2 mm | 1.126"                     | 28.6 mm | 0.248"                 | 6.3 mm  |
| #12 ● | 1.500"                     | 40.2 mm | 2.453"                     | 62.3 mm | 0.461"                 | 11.0 mm |

### WASHERS

|       | INSIDE DIAMETER |         | WASHER FLANGE DIAMETER |         |
|-------|-----------------|---------|------------------------|---------|
| #0    | 0.250"          | 6.3 mm  | 0.457"                 | 11.6 mm |
| #1    | 0.313"          | 8.0 mm  | 0.591"                 | 15.0 mm |
| #2    | 0.375"          | 9.4 mm  | 0.740"                 | 18.8 mm |
| #2L   | 0.375"          | 9.4 mm  | 0.740"                 | 18.8 mm |
| #3    | 0.438"          | 11.6 mm | 0.965"                 | 24.5 mm |
| #3L   | 0.438"          | 11.6 mm | 0.965"                 | 24.5 mm |
| #5.5  | 0.688"          | 18.2 mm | 1.126"                 | 28.6 mm |
| #12 ● | 1.500"          | 40.2 mm | 2.453"                 | 62.3 mm |

# GROMMETS

## HOLE CUTTERS

For many applications the self-piercing dies and grommets will work fine without the need to pre-pierce a hole. However, when the fabric is too thick or too strong, there may be a need for pre-piercing before the grommet application. Hole cutting dies fit all Jackson grommet presses.

**S 7470-0**      Size 0

**S 7470-1**      Size 1

**S 7470-2**      Size 2

**S 7470-3**      Size 3

**S 7470-5.5**      Size 5.5



## #12 HAND SETTING TOOLS

**A S 7468**      #12 Piercer Hand Tool

**B S 7469**      #12 Attacher Hand Tool





## STAINLESS STEEL DIES

★ Only for **S 7465-12**

### SELF-PIERCING DIES

|      |                   | S 7461<br>J-2 | S 7462<br>J-3 | S 7463<br>J-S1 |
|------|-------------------|---------------|---------------|----------------|
| #0   | <b>S 7460-0</b>   | X             | X             | X              |
| #1   | <b>S 7460-1</b>   | X             | X             | X              |
| #2   | <b>S 7460-2</b>   | X             | X             | X              |
| #3   | <b>S 7460-3</b>   | X             | X             | X              |
| #5.5 | <b>S 7460-5.5</b> | X             | X             | X              |



S 7460-3



S 7460-5.5

### NON SELF-PIERCING DIES

|     |                                     | S 7461<br>J-2 | S 7462<br>J-3 | S 7463<br>J-S1 |
|-----|-------------------------------------|---------------|---------------|----------------|
| #12 | Piercer<br><b>S 7465-12</b>         |               | X             |                |
| #12 | Cutting Ring ★<br><b>S 7465-12A</b> |               | X             |                |
| #12 | Attacher<br><b>S 7466-12</b>        |               | X             |                |



S 7465-12A



S 7465-12



S 7466-12

# GROMMETS

## GROMMETS & WASHERS

### SPUR GROMMETS & WASHERS

Rolled rim grommets and spur washers available in brass and nickel. Osborne dies do not work with these grommets. 'M' Series. Must use 'M' Series dies.



| STYLE            | QTY/PKG | BRASS CODES     | NICKEL CODES    |
|------------------|---------|-----------------|-----------------|
| #1 - 3/8" Hole   | 100     | <b>S 5391</b>   | <b>S 5791</b>   |
| #1 - 3/8" Hole   | 1000    | <b>S 5391-1</b> | <b>S 5791-1</b> |
| #2 - 7/16" Hole  | 100     | <b>S 5392</b>   |                 |
| #2 - 7/16" Hole  | 1000    | <b>S 5392-1</b> |                 |
| #3 - 15/32" Hole | 100     | <b>S 5393</b>   |                 |
| #3 - 15/32" Hole | 1000    | <b>S 5393-1</b> |                 |
| #4 - 5/8" Hole   | 100     | <b>S 5394</b>   |                 |
| #4 - 5/8" Hole   | 500     | <b>S 5394-1</b> |                 |

### SHEET GROMMETS & WASHERS

Grommets and washers available in brass and nickel. Osborne dies do not work with these grommets. 'M' Series. Must use 'M' Series dies.



| STYLE            | QTY/PKG | BRASS CODES     | NICKEL CODES    |
|------------------|---------|-----------------|-----------------|
| #1 - 5/16" Hole  | 100     | <b>S 5381</b>   | <b>S 5781</b>   |
| #1 - 5/16" Hole  | 2000    | <b>S 5381-1</b> | <b>S 5781-1</b> |
| #2 - 3/8" Hole   | 100     | <b>S 5382</b>   | <b>S 5782</b>   |
| #2 - 3/8" Hole   | 1000    | <b>S 5382-1</b> | <b>S 5782-1</b> |
| #3 - 13/32" Hole | 100     | <b>S 5383</b>   | <b>S 5783</b>   |
| #3 - 13/32" Hole | 1000    | <b>S 5383-1</b> | <b>S 5783-1</b> |
| #4 - 1/2" Hole   | 100     | <b>S 5384</b>   | <b>S 5784</b>   |
| #4 - 1/2" Hole   | 500     | <b>S 5384-1</b> | <b>S 5784-1</b> |





## GROMMET HAND DIE SETS 'M' SERIES

These Die sets are designed to work with our line of grommets and may not work with other suppliers grommets.

### SHEET GROMMET DIE SETS

|                 |     |
|-----------------|-----|
| <b>A S 7431</b> | #1M |
| <b>B S 7432</b> | #2M |
| <b>C S 7433</b> | #3M |
| <b>D S 7434</b> | #4M |

### SPUR GROMMET DIE SETS

|                 |     |
|-----------------|-----|
| <b>E S 7441</b> | #1M |
| <b>F S 7442</b> | #2M |
| <b>G S 7443</b> | #3M |
| <b>H S 7444</b> | #4M |

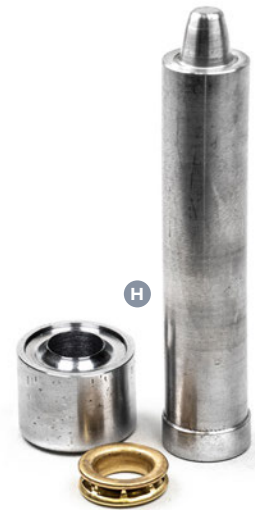

# GROMMETS

## HOLE CUTTERS

Cut perfect holes to insert grommets. Hole sizes will work for any make of grommet. The hole size will be slightly smaller than the grommet size.

|               |     |       |
|---------------|-----|-------|
| <b>S 7451</b> | #1M | 9/32" |
| <b>S 7452</b> | #2M | 3/8"  |
| <b>S 7453</b> | #3M | 7/16" |
| <b>S 7454</b> | #4M | 1/2"  |



## HAND GROMMET PRESS

Bench mount press for fast, easy assembly of grommets or snap fasteners. Dies sold separately. Not recommended for sheet grommets over size #3M and spur grommets over size #2M.

**S 7570**





## GROMMET AND SNAP PRESS DIES

Bench mount press for fast, easy assembly of grommets or snap fasteners. Dies sold separately.  
Not recommended for sheet grommets over size #3M and spur grommets over size #2M. Used with **S 7570**.

### SNAP FASTENER DIES

|          |                 |         |
|----------|-----------------|---------|
| <b>A</b> | <b>S 7576-1</b> | Top Cap |
| <b>B</b> | <b>S 7576-2</b> | Socket  |
| <b>C</b> | <b>S 7576-3</b> | Stud    |
| <b>D</b> | <b>S 7576-4</b> | Post    |



### SHEET GROMMET DIES

|          |                 |     |
|----------|-----------------|-----|
| <b>E</b> | <b>S 7580-1</b> | #1M |
| <b>F</b> | <b>S 7580-2</b> | #2M |
| <b>G</b> | <b>S 7580-3</b> | #3M |



### SPUR GROMMET DIES

|          |                 |     |
|----------|-----------------|-----|
| <b>H</b> | <b>S 7581-1</b> | #1M |
| <b>I</b> | <b>S 7581-2</b> | #2M |



# GROMMET TOOLS

## J-2 HAND PRESS

This heavy duty durable machine will provide years of professional performance.

- Soft handle grip. Easy to move.
- Unique lever design helps reduce the hand force required to apply grommets.
- Enlarged throat depth allows for more flexibility in the placement of your grommets from the edge of the material.
- Utilizes self-piercing grommets. Your hole is cut and set in one operation saving time and money.
- Interchangeable self-piercing dies.

**S 7461**

### Technical Data:

|  |                      |
|--|----------------------|
| <b>Level Length</b>                          | 10 ¾"                |
| <b>Throat Depth<br/>(from center of die)</b> | 4 ¼"                 |
| <b>Grommet Sizes</b>                         | #0, #1, #2, #3, #5.5 |
| <b>Net Weight</b>                            | 21.5 kg (47.5 lbs)   |
| <b>Dimensions<br/>(H x W x D)</b>            | 20 ½" x 7 ¾" x 12 ¼" |



S 7461

## J-3 HAND PRESS

This heavy duty machine is designed to apply especially large size #12 grommets. It is a reliable machine which doesn't require any extra pneumatic or electrical power. Its extra-long lever and force transfer mechanism are designed to generate high mechanical impact to apply large grommets.

- Perfect for tarpaulin and drapery applications.
- Extra-long lever and force transfer mechanism engineered to minimize the amount of hand force required.
- Interchangeable self-piercing dies.

**S 7462**

### Technical Data:

|  |                           |
|--|---------------------------|
| <b>Level Length</b>                          | 15 ¾"                     |
| <b>Throat Depth<br/>(from center of die)</b> | 2 ¾"                      |
| <b>Grommet Sizes</b>                         | #0, #1, #2, #3, #5.5, #12 |
| <b>Net Weight</b>                            | 16 kg (35 lbs)            |



S 7462



## J-S1 STROKING HAND PRESS

Hand power is all that is needed to initiate the built in spring mechanism and the rest is handled by the machine. This press offers similar comfort and precision of pneumatic or electric machines but at fraction of the cost.

**Needs minimum hand press power and effort:** The required stroking pressure is sourced by the spring system inside the machine. This makes the J-S1 very easy for anyone to use.

**Adjustable stroking pressure level:** The stroking power can be adjusted from the screw system located on the top of the machine for perfectly applied grommets.

**Adjustable height:** This allows you to work with a variety of materials. Perfect for working in a seated position. It can be free standing or bench mounted.

**Interchangeable self piercing dies:** All ClipsShop dies up to size #5.5 are compatible with the J-S1. This allows setting many different sizes of grommets by a simple die changing process which takes only seconds.

**Utilizes self piercing grommets:** Your hole is cut and set in one operation saving time and money.

**S 7463**



S 7463

### Technical Data:

|  |                            |
|--|----------------------------|
| <b>Throat Depth<br/>(from center of die)</b> | 5 1/2"                     |
| <b>Grommet Sizes</b>                         | #0, #1, #2, #3, #5.5       |
| <b>Net Weight</b>                            | 21.5 kg (47.5 lbs)         |
| <b>Dimensions<br/>(H x W x D)</b>            | 20 1/2" x 7 3/4" x 12 1/4" |
| <b>Stroke Force (max)</b>                    | 18 KN (1835 kgf)           |

## THE GROMMET SNIPER™

The Grommet Sniper™, made exclusively to fit the J-2 hand press, lets users precisely space grommets 5/8" to 3" from the edge of their substrate and uniformly locate the distance between grommets from 2 1/2" to 24" apart.

- Equal spacing & depth without marking.
- Easy to adjust. Can be locked into place using finger wing-nuts.
- Laser etched inch and metric markings.
- Easy to install or remove in seconds without any extra tool.
- Shiny finish. Rust free.
- Durable fixture. Made of steel.

**S 7464**



### WARRANTY INFORMATION

George N. Jackson Limited warrants to the original purchaser all grommet setting machines to be free of defects in material and workmanship under normal and proper use for a period of (1) one year. Under this warranty defective machines should be returned to the nearest George N. Jackson distribution centre, freight prepaid. George N. Jackson Limited will repair or replace at our option the machine deemed defective and return it freight prepaid. This warranty does not cover machine dies. This warranty does not cover defects which are a result of misuse of the product. This warranty does not cover claims for incidental or consequential damages. This warranty is void if repairs are made or attempted by others.



# BUCKLES

## SLIDE BUCKLES

### SLIDE LOCK BUCKLE

Non metallic. Made of Nylon.  
Non-rusting, non-corrosive.  
Black only.

**A S 5206-1** 1" Buckle



### SLIDE BUCKLE

Non metallic. Made of Nylon.  
Non-rusting, non-corrosive.  
Black only. Available in 1", 1 1/2", 2".

**B S 5204-1** 1" Buckle

**C S 5204-1.5** 1 1/2" Buckle

**D S 5204-2** 2" Buckle



### STAINLESS STEEL SLIDE BUCKLE

With depressed centre bar.  
For 1" Webbing. 10 per pack.

**E S 5256** 2" Buckle



## RELEASE BUCKLES

Non metallic. Made of Nylon. Non-rusting, non-corrosive. Black only.

### LOCKING SIDE RELEASE BUCKLE

Available in 1". Key sold separately.

**F S 5209** Key

**G S 5209-1** Buckle

### CAM RELEASE BUCKLE

Available in 1".

**K S 5207-1** 1" Buckle

### SIDE RELEASE BUCKLE

Available in 1", 1 1/2", 2".

**H S 5208-1** 1" Buckle

**I S 5208-1.5** 1 1/2" Buckle

**J S 5208-2** 2" Buckle

### QUICK RELEASE BUCKLE

Available in 1".

**L S 5254** Zinc Plated Buckle





## RATCHET

Our quick-tie micro  $\frac{1}{8}$ " ratchet fits all  $\frac{1}{8}$ " rope. This newly designed micro ratchet is lightweight, durable and extremely tough. To use, just tug on the rope until it is tight, and tie off the remaining rope. To release, pull on the rope the same as when tightening it and release the trigger lock. This is the quickest and easiest way to tie down your cover. These ratchets are made specifically for outdoor marine use.

Use with **S 4505-4 BLACK** polyester cord (see **page 281**).

**S 9360**



## CORD LOCK

Non metallic. Made of Nylon. Non-rusting, non-corrosive. Black only. Fits  $\frac{3}{16}$ " cord.

**S 5200**

## SNAP HOOKS

### SNAP HOOKS

Pre-assembled. Non metallic. Made of Nylon. Non-rusting, non-corrosive. Black only.

|          |                   |                |
|----------|-------------------|----------------|
| <b>M</b> | <b>S 5201-1</b>   | 1" Snap Hook   |
| <b>N</b> | <b>S 5201-1.5</b> | 1 ½" Snap Hook |
| <b>O</b> | <b>S 5201-2</b>   | 2" Snap Hook   |

### STAINLESS STEEL SNAP HOOK

2  $\frac{1}{8}$ " overall length. For 1" Webbing.

|          |               |                 |
|----------|---------------|-----------------|
| <b>P</b> | <b>S 5258</b> | 1" SS Snap Hook |
|----------|---------------|-----------------|



## LOOPS & RINGS

### TRI RINGS

Non metallic. Made of Nylon. Non-rusting, non-corrosive. Black only. Available in 1", 1 ½".

|          |                   |           |
|----------|-------------------|-----------|
| <b>Q</b> | <b>S 5203-1</b>   | 1" Ring   |
| <b>R</b> | <b>S 5203-1.5</b> | 1 ½" Ring |

### STAINLESS STEEL WELDED RING

10 per pack.

|          |               |            |
|----------|---------------|------------|
| <b>V</b> | <b>S 5257</b> | 1" SS Ring |
| <b>W</b> | <b>S 5255</b> | 2" SS Ring |

### 'D' RINGS

Non metallic. Made of Nylon. Non-rusting, non-corrosive. Black only. Available in 1", 1 ½", 2".

|          |                   |           |
|----------|-------------------|-----------|
| <b>S</b> | <b>S 5205-1</b>   | 1" Ring   |
| <b>T</b> | <b>S 5205-1.5</b> | 1 ½" Ring |
| <b>U</b> | <b>S 5205-2</b>   | 2" Ring   |

### LOOPS

Non metallic. Made of Nylon. Non-rusting, non-corrosive. Black only. Available in 1", 1 ½", 2".

|          |                   |           |
|----------|-------------------|-----------|
| <b>X</b> | <b>S 5210-1</b>   | 1" Loop   |
| <b>Y</b> | <b>S 5210-1.5</b> | 1 ½" Loop |
| <b>Z</b> | <b>S 5210-2</b>   | 2" Loop   |



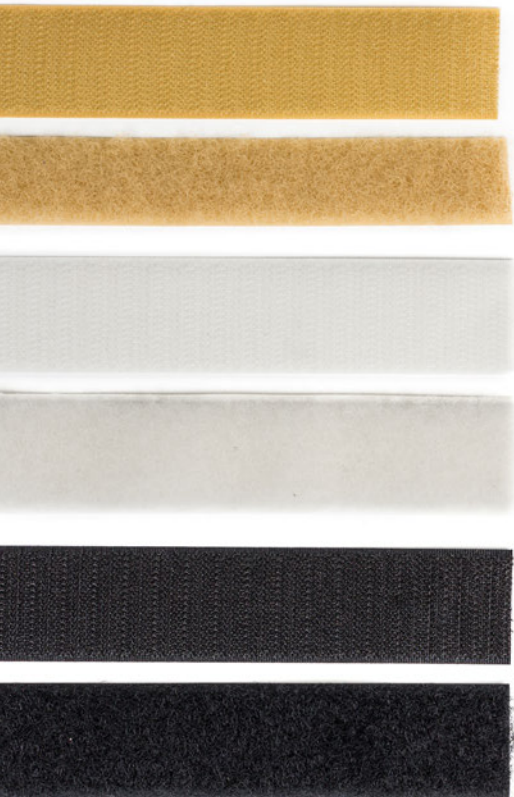

## VELCRO® REGULAR SEW ON

- 100% Nylon

Stocked in beige, black and white.  
Available in convenient 25 yard (22.86 meter) rolls.

**Product Characteristics:**

.....  
**Average Peel Strength** 1.2 PSI  
.....

.....  
**Average Shear Strength** 14.0 PSI  
.....

.....  
**Operating Temperature Range** -70 °F to 200 °F

| SIZE                | HOOK 88         | LOOP 1000       |
|---------------------|-----------------|-----------------|
| ¾ inch<br>(19 mm)   | S 5400-19 BEIGE | S 5401-19 BEIGE |
|                     | S 5400-19 BLACK | S 5401-19 BLACK |
|                     | S 5400-19 WHITE | S 5401-19 WHITE |
| 1 inch<br>(25 mm)   | S 5400-25 BEIGE | S 5401-25 BEIGE |
|                     | S 5400-25 BLACK | S 5401-25 BLACK |
|                     | S 5400-25 WHITE | S 5401-25 WHITE |
| 2 inches<br>(50 mm) | S 5400-50 BEIGE | S 5401-50 BEIGE |
|                     | S 5400-50 BLACK | S 5401-50 BLACK |
|                     | S 5400-50 WHITE | S 5401-50 WHITE |

## OUTDOOR VELCRO® REGULAR SEW ON

- Hook & Loop: 100% Polyester

Will stand up to harsh sun and weather. Available in convenient 25 yard (22.86 meter) rolls. UV, chemical and water resistant make it ideal for applications where outdoor durability is a must.

**NOTE:** For special order only.

**Product Characteristics:**

.....  
**Average Peel Strength** 0.8 PSI  
.....

.....  
**Average Shear Strength** 14.0 PSI  
.....

.....  
**Operating Temperature Range** -70 °F to 200 °F

| SIZE              | HOOK 81         | LOOP 9000       |
|-------------------|-----------------|-----------------|
| 1 inch<br>(25 mm) | S 5416-25 BLACK | S 5417-25 BLACK |
|                   | S 5416-25 WHITE | S 5417-25 WHITE |





## VELCRO® PRESSURE SENSITIVE (PEEL-N-STICK)

- 100% Nylon
- 0119 general purpose adhesive backing

Stocked in beige (2 sizes only), black and white.  
Available in convenient 25 yard (22.86 meter) rolls.

### Product Characteristics:

**Bond Strength** 80% (1 hour)  
100% (24 hours)

**Operating Temperature Range** -20 °F to 180 °F

| SIZE                | HOOK 88                | LOOP 1000              |
|---------------------|------------------------|------------------------|
| ¾ inch<br>(19 mm)   | <b>S 5414-20 BLACK</b> | <b>S 5415-20 BLACK</b> |
|                     | <b>S 5414-20 WHITE</b> | <b>S 5415-20 WHITE</b> |
| 1 inch<br>(25 mm)   | <b>S 5414-25 BEIGE</b> | <b>S 5415-25 BEIGE</b> |
|                     | <b>S 5414-25 BLACK</b> | <b>S 5415-25 BLACK</b> |
|                     | <b>S 5414-25 WHITE</b> | <b>S 5415-25 WHITE</b> |
| 2 inches<br>(50 mm) | <b>S 5414-50 BLACK</b> | <b>S 5415-50 BLACK</b> |
|                     | <b>S 5414-50 WHITE</b> | <b>S 5415-50 WHITE</b> |



## VELCOIN®

These “circles” of pressure sensitive velcro hook or loop can be used anywhere a tiny amount of velcro is needed to provide a closure. Trade show displays, books, binders, tool hangers, etc. Use instead of pins to hang notices on display boards. Available in black or white in full rolls only.

| SIZE                                 | HOOK                   | LOOP                   |
|--------------------------------------|------------------------|------------------------|
| ½ inch<br>(13 mm)<br>1500 coins/roll | <b>S 5510-13 WHITE</b> | <b>S 5511-13 WHITE</b> |
| ¾ inch<br>(19 mm)<br>1000 coins/roll | <b>S 5510-19 BLACK</b> | <b>S 5511-19 BLACK</b> |
|                                      | <b>S 5510-19 WHITE</b> | <b>S 5511-19 WHITE</b> |





# HOOK & LOOP

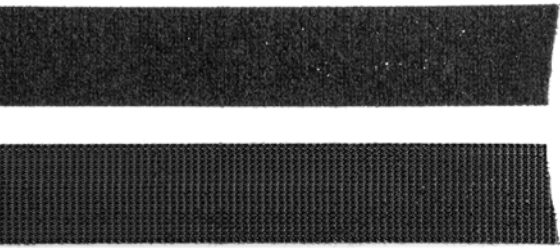

## VELCRO® ONE-WRAP

- Width: ¾" (18mm) wide in cuts
- 22.86 meter (25 yard) rolls in Black only

Unique Velcro® wrapping system. Back-to-back hook and loop is designed to stick to itself. Perfect for wrapping sleeping bags, tents, electrical wiring, sails, medical casts, sporting goods or anywhere a temporary secure closure is required.

**S 5500-18 BLACK**

## MVA #8 MOLDED HOOK

1" x 25 yards, in black, MVA #8 hook provides an aggressive closure for applications where strength is needed. A molded nylon "arrowhead" design with 180 hook elements per square inch.

Applications:

- High strength fastening
- Limited cyclability
- Engagement into open pore cell foams
- Compatibility with most of our standard loop tape

**S 5550-25 BLACK**

## SOFT LOOP

- 100% Nylon
- Width: 1 5/8" wide (41 mm)
- 25 yards per bag (22.86 meters/bag)

Used in automotive seat covers.  
Works with most hook configurations.

**S 4670**





## VELCRO® MARINE STRAP

Velcro® marine-grade straps make it easy to bundle, secure, and cinch cargo, fishing gear, nautical equipment, and more. Designed for outdoor use, UV and salt water resistant. Straps are fully adjustable and designed for years of reliable performance.

**S 5490-18** 1" x 18"

**S 5490-36** 1" x 36"



## ALL PURPOSE STRAP

2" x 72" Velcro® Brand All Purpose Straps. These fasteners cinch and adhere to itself for a firm hold. Velcro® Brand straps are easily adjustable and reusable.

**S 5491**

# STAPLERS & STAPLES

## JACKSON STAPLERS

We have worked very closely with a large ISO 9001:2000 certified pneumatic tool manufacturer to develop a lightweight stapler for use in the upholstery trades. Our goal - to have a stapler that is comfortable and easy to use. A stapler that will stand up to the demands of the professional user and a stapler that is affordable.

To use with staples listed on the next page.

**S 7300** model uses the 7100 series staples

**S 7301** model uses 1400 series staples

### The JACKSON line of pneumatic staplers:

- Are lightweight, they weight less than 2 pounds to reduce operator fatigue
- Have a 360° adjustable exhaust to direct the air away from the user
- Have a rubber handle grip to reduce the vibration
- Incorporate a staple magazine that is all metal and the magazine release latch is located outside the grip area to prevent accidental opening
- Operate in a range from 60 to 100 PSI of air pressure
- Have a large easy to load magazine that can hold up to 180 staples
- Come with a small bottle of air tool oil and hex wrench
- Have a 6 month limited warranty - unlike other brands that only carry a 3 month warranty



S 7300



S 7301

## STAPLE LIFTER

The correct angle for removing staples of any size, from the smallest to the long leg staples. Manufactured from alloy tempered steel. Electronically hardened working ends. Multi-sided handle to keep from rolling, made of easy to grip amber plastic.

**S 7400-120.5**



## STAPLE REMOVER

Forged from 4140 alloy tempered steel, carefully hardened for lasting use.

**S 7400-124**





## STAINLESS STEEL STAPLES

- 7100 series
- 10M per box, 10 boxes per case

**S 5800-7106SS** ¼" 6 mm

**S 5800-7110SS** ⅜" 10 mm

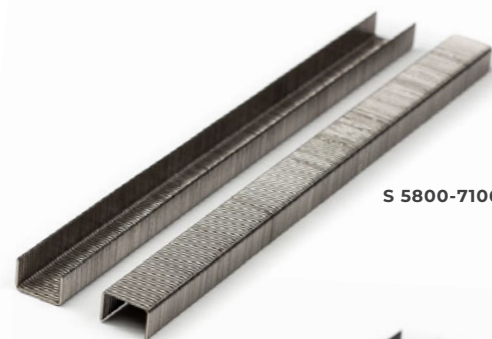

S 5800-7106SS

## 1400 SERIES STAPLES

- 22 ga. 1⅜" crown
- 10M per box, 20 boxes per case

**S 5802-1406** ¼" 6 mm      **S 5802-1410** ⅜" 10 mm

**S 5802-1408** ⅝" 8 mm      **S 5802-1412** ½" 12 mm

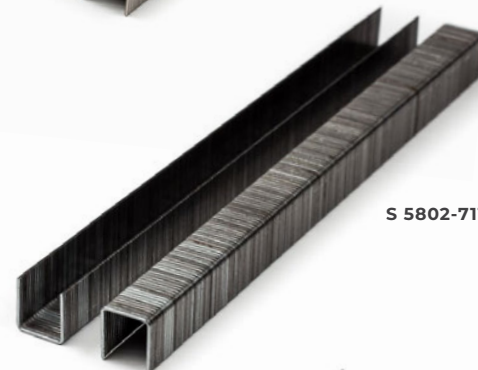

S 5802-7112

## 7100 SERIES STAPLES

- 22 ga. ⅜" crown
- 10M per box, 30 boxes per case

**S 5802-7106** ¼" 6 mm      **S 5802-7110** ⅜" 10 mm

**S 5802-7108** ⅝" 8 mm      **S 5802-7112** ½" 12 mm

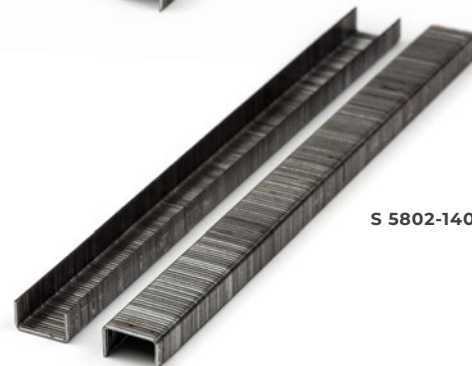

S 5802-1406

### TO FIND THE STAPLES THAT FIT YOUR STAPLER...

Look up the make and model number in the list below. Find the series number of the staples, then select the size you need from the staple listing.

| MAKE     | MODEL      | STAPLE | MAKE     | MODEL             | STAPLE |
|----------|------------|--------|----------|-------------------|--------|
| ATRO     | 14-16      | 1400   | JACKSON  | S 7300            | 7100   |
|          | 72 SERIES  | 7100   |          | S 7301            | 1400   |
|          | SPK SERIES | 1400   | KIHLBERG | JKPN1414G         | 7100   |
|          | KIWI       | 7100   |          | JK20 (670) SERIES | 7100   |
| BeA      | 71         | 7100   | MINICO   | 71                | 7100   |
| BEX      | 71         | 7100   |          | 1406/146          | 1400   |
| BOSTITCH | SPK        | 1400   | OMER     | 14-16             | 1400   |
|          | SB3020     | 1400   |          | 3G SERIES         | 7100   |
|          | T26        | 1400   | RAINCO   | R114-16           | 1400   |
| FASCO    | F16-1414G  | 1400   |          | R1S3G-16          | 7100   |
|          | S3G        | 7100   | SENCO    | CO                | 7100   |
| HAUBOLD  | PN1414G    | 1400   |          | JJG3 1/2          | 7100   |



# UPHOLSTERY FASTENERS



## CURVE EASE

- Also called Pli-grip or Flex trim
- 3 prong for extra holding power
- 100 ft. coil
- 5 coils per box

Flexible 3 prong tacking strip for both inside and outside curves. Attach fabric to metal prongs and fold into place. Eliminates the need for hand sewing.

**S 5691**



## HARD-FLEX TACK STRIP

- Width: ½" wide in approx. 15" diameter pancake rolls
- Approximately 364 feet per roll
- Approximately 2.5 lbs per roll

Very stiff to provide a perfect straight edge. Made from crushed fibre board. Sold by the pound in full rolls.

**S 5699**



## TACK STRIP COVER

- Clear Polyethylene cover
- 1000 feet per roll

Used to slide over Punched Metal Tack Strips to help eliminate cuts in the fabric from any sharp edges on metal tack strip.

**S 5697**



## PUNCHED METAL TACK STRIPS

- 10 oz. tack size

Also called Tacktite.

### 500 PIECES PER BOX

**S 5692-24** 24"

**S 5692-27** 27"

**S 5692-30** 30"

### 100 PIECES PER BOX

**S 5693-30** 30"

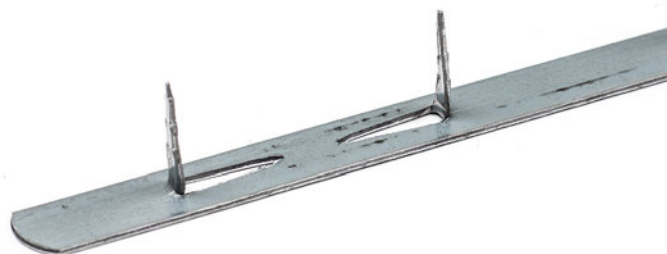

## CARDBOARD TACK STRIP

- Cut lengths approximately 1/2" x 38"
- Approx. 25 lbs per bundle

Sold by the pound or bundle.

**S 5696**



## BLUE STERILIZED TACKS

Our high quality tacks are sterilized for your protection. Sharp points and strong, thin oval heads are ideal for attaching all types of webbing, fabric and leather. With sturdy construction and blued finish to protect against rusting, these deliver quality and performance.

**S 5610-3** 3/8" length 1000/box

**S 5610-6** 1/2" length 1000/box

**S 5610-12** 1 1/16" length 1000/box



# Automotive Supplies



PADDING & PANELLING **202**

---



RAILS & WELTS **203**

---

TAPES, SEALS, & WEBBING **204**

---



LINING & CARPET **206**

---

HEADLINERS **209**









# PADDING & PANELLING

## LANDAU TOP PADDING

- Width: 60" wide (152 cm)
- White closed cell foam

Can be used over furniture frames to provide padding and protection on sharp edges or as a padding under landau top vinyls on cars.

**S 6245**    1/8" thick    50 yards/roll (45 meters)

**S 6246**    1/4" thick    20 yards/roll (18 meters)



## HEEL PADS

- Heavy Black Vinyl Pad
- 9 1/4" x 17 1/2"

Finish and protect your carpet installation with a heel pad.

**S 6000-101**

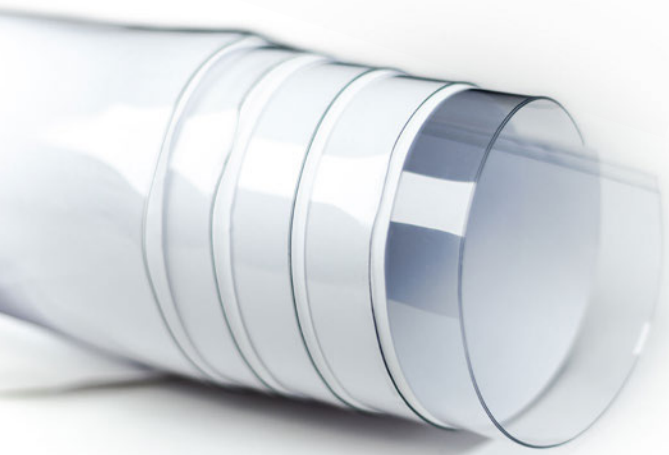

## REGALITE

Pressed and polished PVC sheets.

Meets the requirements of Dept. of Transport AS-6 making them the perfect replacement for SUV and other convertible top window replacements. Very high quality marine window vinyl. UV resistant. 0.040 ga. super clear.

**S 2201**    24" x 54"    35/case

**S 2203**    29" x 68"    30/case

## PANEL BOARDS

- Approximately 7/64" thick
- 0.010 Gauge
- 39" x 65"
- 12 per pack

Black solid chipboard. Used to make door panels, decorative trim panels, sunvisors and rear window decks in automobiles.

Sold in 1, 12 or 36 unit quantities.

**S 6225**

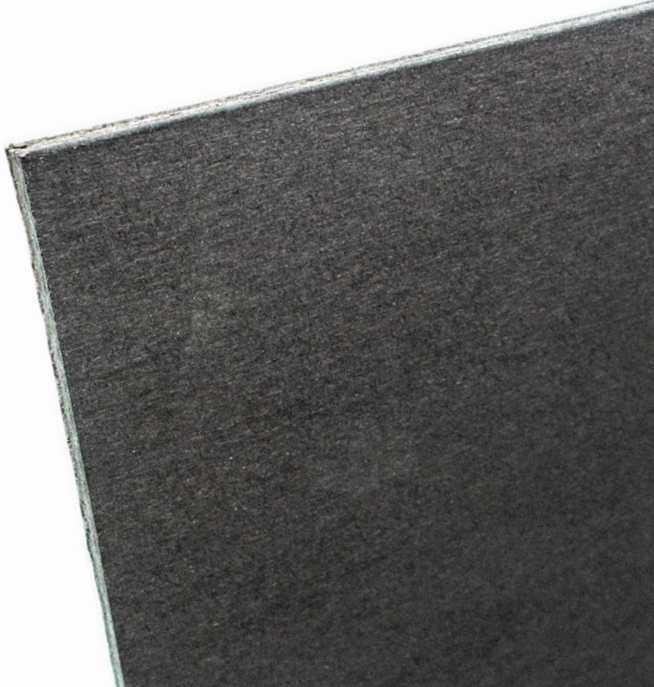



# RAILS & WELTS

## TONNEAU / AWNING RAIL - ALUMINUM

Aluminum rail in a mill finish. Used to attach awnings or tonneau covers to vehicles, buildings or RV's.

Available in 8 and 16 foot lengths.

**S 9010** 16' length

**S 9011** 8' length



## TONNEAU / AWNING RAIL - VINYL

A PVC extrusion, this vinyl awning/tonneau rail is non-corrosive and can be run around tight corners without the use of crimping tools. Only small amounts of heat are needed to bend or straighten. Mount using No. 6 x 3/4" flat head screws. Pre-drill holes 2" to 2.5" apart for tight radiuses and 4" to 8" apart depending upon the configuration of the mounting surface.

Available in 8 and 10 foot lengths.

**NOTE:** 10 foot length is special order only.

**S 9012** 10' length

**S 9013** 8' length



## INSERT WELT

- Natural off white colour
- 100 feet per roll

Used to attach fabric to awning/tonneau rails in place of rope headers to eliminate binding and tearing of fabric.

**S 4463**





# TAPES, SEALS, & WEBBING



## LISTING TAPE

- 100 yards per roll (91 meters/roll)

Used to attach headliner. Made from percale cotton, biased and folded in half to finish 1 1/4" wide.

Sold by the roll.

**S 4310**



A

## TACKING STRIP

- 50 feet per roll

Extruded vinyl tacking strips. Used in convertible top installation or can be riveted or screwed almost anywhere a tack strip is required.

Sold by the roll.

|   |               |            |                        |
|---|---------------|------------|------------------------|
| A | <b>S 2152</b> | Rear style | 1/2" wide x 3/8" thick |
|---|---------------|------------|------------------------|

|   |               |             |                        |
|---|---------------|-------------|------------------------|
| B | <b>S 2153</b> | Front style | 5/8" wide x 1/8" thick |
|---|---------------|-------------|------------------------|



## SEAT BELT WEBBING

- 100% Polyester
- Width: 47 mm wide (1 7/8")
- Approximately 219 yards per roll (200 meters/roll)

6000 pounds per inch break strength. Available in Black.

**S 4870 BLACK**

## CONVERTIBLE TOP BOW PADS

To protect your top from wearing on the metal framework. Approximately 8.75" wide padded, fits most GM cars.

Sold by the pair.

**S 2160**





## CLOTH WINDLACE

- ½" rubber core
- 15 yards per box (13.72 meters/box)

Original GM cloth windlace. Sold in full box only.

**C S 4221 BLACK**

**D S 4221 DK. GREY**

**E S 4221 GREY**

## BULB SEAL

- Grips edges from ¼" to ⅝"
- 50 feet per roll

Snap on windlace with ¾" black neoprene bulb. Used as a weather seal for doors and trunks.

**F S 4201**

## SNAP-ON WELT

- Grips edges from ⅜" to ⅝"
- 100 feet per roll

Flexible plastic windlace with metal core and leather grain surface. For interior or exterior use.

**G S 4210 BLACK**

## TRUCK SEAT WELT (J-WELT)

- Approximately 100 feet per roll

A sew-on welt that is used to attach cover material to air suspension truck seating and heavy equipment seats. Simply sew the welt to the cover fabric or vinyl and pull it over the lip on the seat to secure.

**H S 4460**





# LINING & CARPET

## TRUNK LINING

- Width: 54" wide (137 cm)
- 50 yards per roll (45 meters/roll)
- Random non-linear pattern won't "grin"
- Resists stain, soiling, mold and mildew
- Easy to cut, fit and mold to desired shape or size

Compartment liner for RV and marine uses made of 100% Solution Dyed Polypropylene.

TL BLACK

TL CHARCOAL

TL GREY

## MULTIPILE

- 100% Solution Dyed Polypropylene for good colourfastness
- Width: 40" wide (102 cm)
- 50 yards per roll (45.7 meters/roll)
- FR to the requirements of MVSS 302
- Resists stain, soiling, mold and mildew
- Non-woven carpet will not fray, unravel
- Random, non-linear pattern won't "grin"
- Easy to cut, fit and mold to desired shape or size
- Plush, high-pile surface
- OEM construction

Automotive trim for cars, van, trucks, and RV's. 80" width and additional colours (**Dark Charcoal** and **Silver**) available by special order only, approx. 4 week delivery. Full rolls only. Stocked in **Black** and **Charcoal**.



## DETROIT

- 100% Nylon loop pile
- Width: 40" wide (102 cm)
- 50 yards per roll (45.7 meters/roll)
- FR to the requirements of MVSS 302
- Resists stain, soiling, mold and mildew
- Loop pile surface
- OEM construction

Automotive trim for cars, van, trucks, RV's.



|            |                    |            |                   |
|------------|--------------------|------------|-------------------|
| <b>601</b> | <b>Black</b>       | <b>615</b> | <b>Red</b>        |
| <b>602</b> | <b>Blue</b>        | <b>621</b> | <b>Saddle</b>     |
| <b>608</b> | <b>Turquoise</b>   | <b>622</b> | <b>Light Blue</b> |
| <b>609</b> | <b>Olive Green</b> | <b>625</b> | <b>Maroon</b>     |
| <b>610</b> | <b>Brown</b>       |            |                   |

## ELDORADO

- 100% Nylon cut pile
- Width: 40" wide (102 cm)
- 50 yards per roll (45.7 meters/roll)
- FR to the requirements of MVSS 302
- Resists stain, soiling, mold and mildew
- Plush, high-pile surface
- OEM construction

Automotive trim for cars, van, trucks, RV's.  
80" width available by special order, full roll only,  
50 yards per roll, approximately 4 week delivery.



|             |                      |             |                             |             |                          |
|-------------|----------------------|-------------|-----------------------------|-------------|--------------------------|
| <b>8010</b> | <b>Black</b>         | <b>8180</b> | <b>Ocean Blue</b>           | <b>854</b>  | <b>Caramel</b>           |
| <b>8019</b> | <b>Medium Opal</b>   | <b>824</b>  | <b>Medium Dark Graphite</b> | <b>862</b>  | <b>Medium Dark Flint</b> |
| <b>8075</b> | <b>Medium Grey</b>   | <b>8250</b> | <b>Maroon</b>               | <b>8655</b> | <b>Medium Mocha</b>      |
| <b>8078</b> | <b>Medium Quartz</b> | <b>8275</b> | <b>Agate</b>                | <b>876</b>  | <b>Prairie Tan</b>       |
| <b>8100</b> | <b>Brown</b>         | <b>8335</b> | <b>Medium Natural</b>       | <b>879</b>  | <b>Dark Slate</b>        |
| <b>8120</b> | <b>Royal Blue</b>    | <b>8400</b> | <b>Navy Blue</b>            | <b>8835</b> | <b>Medium Beige</b>      |
| <b>8150</b> | <b>Red</b>           | <b>851</b>  | <b>Biscuit</b>              | <b>8945</b> | <b>Dark Graphite</b>     |
| <b>8170</b> | <b>Lapis Blue</b>    | <b>853</b>  | <b>Metallic Silver</b>      | <b>8970</b> | <b>Charcoal</b>          |



# LINING & CARPET



## THERMOPAD & THERMOPAD PLUS

- 3/8" thickness
- Width: 48" wide (122 cm)
- 25 yards per roll (22.86 meters/roll)
- Thermal Conductivity (K): 0.28
- Thermal Reflectivity (R): 1.3
- Noise Reduction Coefficient: 0.30
- Meets the flammability requirements of MVSS302

Thermopad, thermal-acoustic insulation, is made with Polyester Fibre with a laminated scrim reinforced foil on one side. Thermopad Plus has foil on both sides. The tough aluminum foil provides a radiant heat shield which can increase R values up to a factor of 4, depending on the distance from the heat source.

Auto trim shops and leading manufacturers of motor homes use Thermopad and Thermopad Plus as an acoustic and heat barrier for engine covers, generator housings, firewalls and other exhaust systems in all kinds of auto and marine applications.

- S 6104** Thermopad
- S 6105** Thermopad Plus

## STEREO

- 100% Solution Dyed Polypropylene
- Width: 72" wide (182.9 cm)
- 50 yards per roll (45.7 meters/roll)
- Random non-linear pattern won't "grin"
- Resists stain, soiling, mold and mildew
- Easy to cut, fit and mold to desired shape or size

Speaker cover fabric and compartment liner for RV and marine uses. Available in **Black** and **Tweed**.

## CARPET UNDERLAY

OEM quality carpet underlay. Can also be used over springs in furniture and bedding. Meets the flammability requirements of MVSS302.

|                  |        |          |  |
|------------------|--------|----------|--|
| <b>S 6100-36</b> | 27 oz. | 36" wide | 50 yards per roll<br>(45.72 meters/roll) |
| <b>S 6100-72</b> | 27 oz. | 72" wide | 20 yards per roll<br>(18.28 meters/roll) |
| <b>S 6101-72</b> | 20 oz. | 72" wide | 20 yards per roll<br>(18.28 meters/roll) |
| <b>S 6102-36</b> | 40 oz. | 36" wide | 25 yards per roll<br>(22.86 meters/roll) |







# HEADLINERS

## HEADLINER VINYL

- Face: 100% Polyvinyl Chloride
- Back: 100% Polyester
- Width: 54" wide (137 cm)
- 21 oz. per linear yard
- Cold crack: -23 °C
- Heat sealable, except foam backed items

Suitable for automotive and marine use. Compartment liner for RV and marine uses. Manufactured to meet the FR requirements of MVSS 302 and California Technical Bulletin 117, Section E. Sabre is laminated to 3/8" Canadian grey foam. It can be used as a sound barrier or an insulating barrier.

|                                 |                           |
|---------------------------------|---------------------------|
| <b>Bulkhead White</b>           | 50 yards/roll (46 meters) |
| <b>Crater White</b>             | 50 yards/roll (46 meters) |
| <b>Cutlass (Black or White)</b> | 50 yards/roll (46 meters) |
| <b>Premier White</b>            | 50 yards/roll (46 meters) |
| <b>Premier Perf White</b>       | 50 yards/roll (46 meters) |
| <b>Sabre Black</b>              | 25 yards/roll (23 meters) |
| <b>Tier White</b>               | 50 yards/roll (46 meters) |

**BULKHEAD  
WHITE**



**CRATER  
WHITE**



**CUTLASS  
(Black or White)**

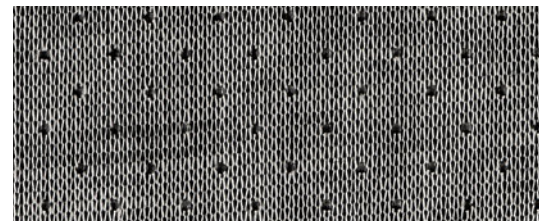

**PREMIER  
WHITE**

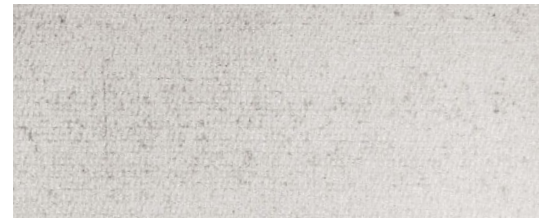

**PREMIER PERF  
WHITE**



**SABRE  
BLACK**

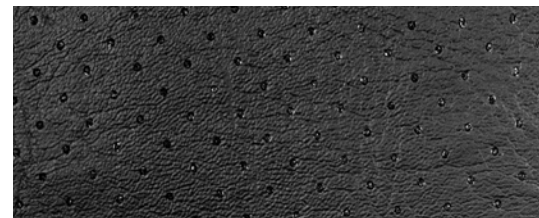

**TIER  
WHITE**

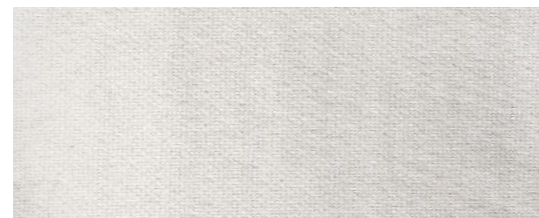



# HEADLINERS

## HEADLINING

- 100% Polyester laminated to 3/16" foam
- Width: 60" wide (152 cm)
- OEM colour matched
- All automotive headlining has been manufactured to meet the FR requirements of MVSS 302
- Cuts less than 3 yards not available (See Headlining Convenience Packs)

### HEADLINING CONVENIENCE PACKS

- All automotive headlining is available in 3 yard Convenience Packs
- Ideal for when small yardage is required
- Pre-Packaged in boxes for easy storage
- The label on the box end allows for easy identification of the contents
- Goods are less susceptible to shipping and storage damage
- Quick delivery

## BRUSHED KNIT

|                          |                      |                          |                           |                          |
|--------------------------|----------------------|--------------------------|---------------------------|--------------------------|
|                          |                      |                          |                           |                          |
| A SB1807<br>OXFORD WHITE | A SB2117<br>CYPRESS  | A SB2002<br>LT. NEUTRAL  | A SB2013<br>LT. DRIFTWOOD | A SB2081<br>MED. NEUTRAL |
|                          |                      |                          |                           |                          |
| A SB1747<br>QUICKSILVER  | A SB2144<br>SHALE    | A SB2207<br>MILD BEIGE   | A SB1784<br>SAND GREY     | A SB1971<br>DK. SAND     |
|                          |                      |                          |                           |                          |
| A SB2037<br>LT. NATURAL  | A SB1711<br>DOESKIN  | A SB2040<br>OAK          | A SB1897<br>ANTELOPE      | A SB2004<br>LT. BEIGE    |
|                          |                      |                          |                           |                          |
| A SB1787<br>BRIAR BROWN  | A SB1666<br>CLARET   | A SB1654<br>DK. BURGUNDY | A SB1855<br>GARNET        | A SB1872<br>SCARLET      |
|                          |                      |                          |                           |                          |
| A SB1755<br>SADDLE       | A SB2038<br>LT. BLUE | A SB1879<br>DK. SAPPHIRE | A SB1690<br>DK. BLUE      | A SB1928<br>EBONY        |
|                          |                      |                          |                           |                          |
| A SB1559<br>BLACK        | A SB2001<br>GRAPHITE | A SB1769<br>CHARCOAL     | A SB2058<br>LT. OPAL      | A SB1600<br>WHITE        |



## BRUSHED KNIT



A SB1808  
OXFORD GREY



A SB2209  
CLEAR GREY



A SB2076  
MED. GRAPHITE



A SB2000  
MED. OPAL



A SB2095  
OPALENE



A SB1891  
TITANIUM



A SB2006  
LT. GREY



A SB2140  
MED. DK. PEWTER



A SB1853  
SMOKE



A SB2005  
MED. GREY



A SB2208  
QUARTZ



A SB1927  
LT. TITANIUM



A SB2068  
CLEAR GREY



A SB1955  
LT. GREY



A SB2245  
MED. CHARCOAL



A SB2126  
NATURAL BEIGE

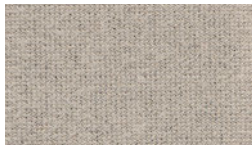

A SB2021  
GREY



A SB2075  
LT. GRAPHITE

## FLAT KNIT

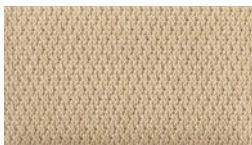

A SB4207  
LT. DUNE

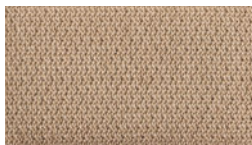

A SB4220  
IVORY

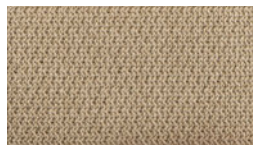

A SB2413  
SHALE



A SB2363  
LT. CASHMERE



A SB2349  
OPAL GREY

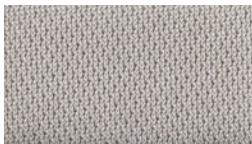

A SB4183  
PASTEL GREYSTONE



A SB4190  
CEMENT



A SB2340  
CLEAR GREY



A SB2412  
LT. TITANIUM



A SB4219  
GREY



A SB4195  
MED. GREY



A SB2334  
LT. GREY

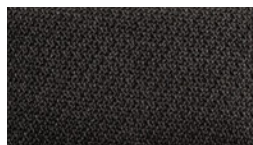

A SB2469  
CHARCOAL BLACK

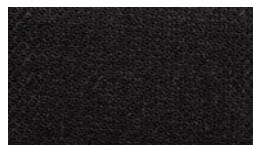

A SB2423  
BLACK



### CONVERTIBLE TOPS TONNEAU COVERS GLASS REAR WINDOWS TOP BOOTS AND ACCESSORIES PLASTIC REAR WINDOWS

We are one of Canada's leading distributors of Robbins Auto Top products. In addition to our wide selection of convertible tops and windows, we also stock a complete selection of installation aids including cables, wire-on welt, header strip rubber, bow pads and all the tools.

Ask your Jackson sales rep for our complete Robbins catalogue and sample binder.

In operation since 1943, the Robbins family has been committed to bringing convertible owners high-quality products that offer long-term value. Their expertise in the design, manufacturing and installation of convertible tops, glass and plastic windows, tonneau covers and related products is unmatched. They are the only aftermarket top manufacturer to pass the stringent Ford Q1 Quality Audit.

#### **What Makes ROBBINS Better!**

Robbins is committed to manufacturing the highest quality products offering peace of mind to installers and long term value to convertible owners.

**Technical Support:** Contact Doug Robbins: Phone 805-604-3200, then dial 2, or email [support@robbinsautotop.com](mailto:support@robbinsautotop.com)

**ROBBINS Quality:** They use the newest, most advanced Gerber Cutting technology, and only first quality toppings, original style components and finest custom workmanship, to manufacture their Convertible Tops, Glass and Plastic Windows and other products. Their goal is to build the highest quality products. They do not use second quality materials or inferior materials from non OEM sources. They also do not eliminate important design features due to tooling costs or difficulty to reproduce, as do most of their competitors.

**Factory Designs Duplicated or Improved:** Robbins evaluates factory designs and improves upon them when necessary/possible, to find solutions for problems in OEM tops such as wear spots or holes that result from OEM component design flaws. They add reinforcements, change the grain direction in which panels are cut, use superior manufacturing processes and duplicate original style extrusions and components in their products.

**Heat Sealed Reinforcements:** Robbins heat seals their reinforcements in many of their products for greater strength and prevention of shrinkage across the width of the product. Gluing is cheaper, but I'm sure you'll agree there is truth to the adage "you get what you pay for". Their skilled technicians are not new to the heat sealing process. They have decades of experience heat sealing reinforcements that won't bubble or fail over time, effectively increasing the service life of the product.

**Labour Savings for Trimmers:** Robbins products generally require less time to install due to pre-punched bolt alignment holes added to assure precise fit and top speed installation of Chrysler LeBaron and Sebring, Mustang, GM and other tops and glass windows. For many other tops and window assemblies they include alignment guide holes or marks for trimmers to correctly position top quarters for proper fit and reduced installation time.

Shops have reported saving 45 minutes to an hour installing Robbins' Mustang, LeBaron and Sebring tops; and as much as an hour and a half installing their Miata tops. They provide rivets and other hardware, and installation instructions for many of their products which saves shops time, that their competitors do not provide.

**Glass Windows:** All Robbins glass window assemblies are manufactured using first quality toppings from OEM suppliers, never seconds. They use PPG Glass, which complies with National Auto Glass Specifications (NAGS). They heatseal glass into their tops and glass window assemblies using the same techniques as GM, Ford, Chrysler and other OEM convertible manufacturers. They do not use silicone (as many of their competitors do) to install glass, which produces weak bonds.

They add reinforcements when necessary, use factory style extrusions, and carefully finish their glass window assemblies to provide quality, exceptional appearance, and long service life. They offer clear, tinted and tinted with heater/defroster glass as convertibles were originally equipped with.



**Plastic Windows:** Like their tops and glass windows, they use only full width, first quality toppings to manufacture their plastic window assemblies and never use second quality materials or small pieces sewn together. They use Regalite Ultralite B.U.B. and Solvay Draka sheets, never low quality, less expensive grades. They also duplicate original extrusions and fittings.

**Finish and Detail:** Robbins purchases full width cloth and vinyl binding materials run to their specifications, to make most bindings they use to finish their tops and other products. Their bindings are more supple and sew on easily without bunching around tight curves on tops. Tops made with conventional bindings bunch up in wrinkles when sewn around tight corners, and cannot match the finished appearance of bindings on their tops. Stitching in their products is held to a uniform length and they do not ship products with broken or erratic stitches.

**Warranty Support:** Their three year pro-rated warranty matches the warranty period offered for most new car manufacturers' convertibles, and trim shops know that if they encounter a problem with one of their products, that Robbins will stand behind them. Customer satisfaction is the number one goal of their warranty program, which is why Robbins warranty support is unmatched in the industry.

**Innovation is part of Robbins' Heritage:** Robbins has been granted a number of patents for their innovative designs, such as their Rainguard deck seam process for 1980-93 VW Rabbit and Cabriolet convertibles; and their Flex-Hinge extrusion for folding glass rear windows.

In 1994 Robbins invented the first top with glass window for 1990-97 Mazda Miata convertibles, offering Miata owners a top that is far superior to factory tops equipped with plastic window, for which they were awarded a U.S. Patent. Since August 2004 they have a Patent Pending for their new 2001-On BMW E46 headlining clip receptacles, making their 2714C the only aftermarket top that works with the BMW original headlining.

**Testing and Quality Systems:** For each lot of topping they receive, Robbins performs stretch testing, sew testing and heat seal testing. They test all lots of thread, plastic sheets and other critical raw materials before they can be used in their manufacturing. Robbins is the only aftermarket top manufacturer to pass the tough Ford Q1 Quality Audit. They are working to obtain ISO/QS 9000 quality system certification, and are committed to continuous improvement of their products and level of service.



# Foam & Cushioning



|                |            |
|----------------|------------|
| POLYURETHANE   | <b>216</b> |
| PADDING & FILL | <b>220</b> |
| LATEX          | <b>221</b> |
| CUSHIONS       | <b>222</b> |





# POLYURETHANE

## POLYURETHANE FOAM PRODUCTS

Each of our distribution centres maintains a large selection of foam products in various grades and sizes suited to local needs. In addition to stock sizes we can supply almost any size, shape or grade on a special order basis. From super soft to super firm. From roll stock to extra plush mattresses. From economy grades to the highest quality seating and bedding foam.

**NOTE:** Stock sizes vary by branch, call your closest Jackson Distribution Centre for details.



### ECONOMY

| GRADE      | CODE             | AVERAGE ILD | AVERAGE DENSITY |
|------------|------------------|-------------|-----------------|
| Super Soft | <b>F 1021-XX</b> | 21 lb       | 1.0 lb          |

### ECONOMY ROLLS

| GRADE           | CODE             | AVERAGE ILD | AVERAGE DENSITY |
|-----------------|------------------|-------------|-----------------|
| General Purpose | <b>F 1040-XX</b> | 40 lb       | 1.0 lb          |
|                 | <b>F 1040-XX</b> |             |                 |
|                 | <b>F 1040-XX</b> |             |                 |

### ECONOMY SHEETS

| GRADE           | CODE             | AVERAGE ILD | AVERAGE DENSITY |
|-----------------|------------------|-------------|-----------------|
| General Purpose | <b>F 1040-XX</b> | 40 lb       | 1.0 lb          |

### SEW FOAM

| GRADE             | CODE            | AVG. ILD | AVG. DENSITY | SIZE             |
|-------------------|-----------------|----------|--------------|------------------|
| Miss Grade - pink | <b>F 6301</b>   | 40 lb    | 1.0 lb       | ¼" x 58" x 1800" |
|                   | <b>F 6300</b>   | 40 lb    | 1.0 lb       | ½" x 58" x 720"  |
|                   | <b>F 6301-2</b> | 40 lb    | 1.0 lb       | ¼" x 58" x 600"  |

### GENERAL PURPOSE

| GRADE           | CODE             | AVERAGE ILD | AVERAGE DENSITY |
|-----------------|------------------|-------------|-----------------|
| General Purpose | <b>F 1545-XX</b> | 45 lb       | 1.5 lb          |



**EXTRA FIRM**

| GRADE         | CODE               | AVERAGE ILD | AVERAGE DENSITY |
|---------------|--------------------|-------------|-----------------|
| FR to MVSS302 | <b>F 2090FR-XX</b> | 90 lb       | 2.0 lb          |

**ROYAL CELL**

5 YEAR WARRANTY

| GRADE | CODE             | AVERAGE ILD | AVERAGE DENSITY |
|-------|------------------|-------------|-----------------|
|       | <b>F 2550-XX</b> | 50 lb       | 2.5 lb          |

**HIGH DENSITY**

5 YEAR WARRANTY

| GRADE           | CODE             | AVERAGE ILD | AVERAGE DENSITY |
|-----------------|------------------|-------------|-----------------|
| Quality Seating | <b>F 2040-XX</b> | 40 lb       | 2.0 lb          |
| Quality Seating | <b>F 2070-XX</b> | 70 lb       | 2.0 lb          |
| Quality Seating | <b>F 2540-XX</b> | 40 lb       | 2.5 lb          |

**DEFINITIONS TO HELP YOU KNOW YOUR FOAM**

**BOARD FOOT:** is a piece of foam 1" x 12" x 12". Most foam is sold by the board foot. We price our sheets and rolls by the piece so you know exactly how much you are paying for a particular piece of foam. To calculate the board feet in a piece of foam: **Multiply the length x width x height and divide by 144.**

**CUBIC FOOT:** is a piece of foam 12" x 12" x 12" or 12 board feet. To calculate the cubic feet in a piece of foam: **Multiply the length x width x height and divide by 1728 or you can take the board feet and divide by 12.**

**DENSITY:** is the weight of material in one cubic foot of foam.

**COMPRESSION:** refers to the firmness of the foam. Also called the ILD or IFD.

**ILD / IFD:** ILD stands for Indentation Load Deflection. IFD is Indentation Force Deflection. These are the same thing. It is a measure of the amount of force required to compress a 4" piece of foam to 3". This is called the 25% ILD/IFD.

It is possible to have a high density very soft foam or a low density very firm foam. All foam will lose some of its firmness over time. The amount of this firmness loss is related to density. The higher the density the lower this loss will be.





# POLYURETHANE

## ULTRACEL®

Another proven foam product.

ULTRACEL® has a soft surface feel, together with a deep down firmness for exceptional support and comfort that won't bottom out. ULTRACEL® has some of the best compression set values in foam manufacturing. This means it won't flatten or lose its shape. ULTRACEL®'s high performance cell structure means consistent feel from sheet to sheet.

ULTRACEL® passes the reduced burn rate requirements of the following regulations:

- California 117 Section A part 1
- FAR 25.853 (a)(1)(ii)
- MVSS 302
- CAN/CGSB-4.2 No.27.7

In addition, ULTRACEL® has been approved by B.C. Ferries for use in passenger seating. How well a foam maintains its firmness over a period of time is determined in the laboratory using a Roller Shear Fatigue test. In this torture test, the foam is subjected to a massive rolling weight. Years of cushion wear and tear are accelerated into thousands of abusive test cycles.

In this vital performance area, ULTRACEL® foam samples measure 40% to 50% better than conventional foams of equivalent densities. This level of performance can help assure customers that the comfortable, attractive furniture and bedding they purchase will remain appealing through years of normal use.

ULTRACEL® foam is the first high support foam to measure up to and exceed the compression set resistance of conventional foam. In bedding this could mean less troublesome body impression and in upholstered furniture, fabric covers will be less likely to shift, twist and lose their fit.

ULTRACEL® is guaranteed against losing resiliency, altering its size or changing its shape to within 10% of the original standards, for a period of Fifteen (15) years from the date of purchase when used in residential furniture and bedding or Five (5) years from the date of purchase when used in commercial applications. This warranty covers replacement of foam only and does not cover claims for labour or incidental or consequential damages.

**NOTE:** Stock sizes vary by branch, call your closest Jackson Distribution Centre for details.



## ULTRACEL®

| GRADE           | CODE             | SIZE<br>(D x W x L) | UNIT | AVERAGE<br>ILD | AVERAGE<br>DENSITY |
|-----------------|------------------|---------------------|------|----------------|--------------------|
| UC33 Medium     | <b>F 2733-49</b> | 4" x 22" x 80"      | ea   | 33 lb          | 2.7 lb             |
|                 | <b>F 2733-24</b> | 2" x 22" x 80"      | ea   |                |                    |
|                 | <b>F 2733-37</b> | 3" x 22" x 80"      | ea   |                |                    |
|                 | <b>F 2733-61</b> | 5" x 22" x 80"      | ea   |                |                    |
| UC45 Firm       | <b>F 2745-24</b> | 2" x 22" x 80"      | ea   | 45 lb          | 2.7 lb             |
|                 | <b>F 2745-37</b> | 3" x 22" x 80"      | ea   |                |                    |
|                 | <b>F 2745-49</b> | 4" x 22" x 80"      | ea   |                |                    |
|                 | <b>F 2745-61</b> | 5" x 22" x 80"      | ea   |                |                    |
| UC55 Extra Firm | <b>F 2755-10</b> | ½" x 36" x 80"      | ea   | 55 lb          | 2.7 lb             |
|                 | <b>F 2755-12</b> | 1" x 22" x 80"      | ea   |                |                    |
|                 | <b>F 2755-16</b> | ½" x 60" x 80"      | ea   |                |                    |
|                 | <b>F 2755-20</b> | 1" x 36" x 80"      | ea   |                |                    |
|                 | <b>F 2755-24</b> | 2" x 22" x 80"      | ea   |                |                    |
|                 | <b>F 2755-37</b> | 3" x 22" x 80"      | ea   |                |                    |
|                 | <b>F 2755-49</b> | 4" x 22" x 80"      | ea   |                |                    |
| UC70 Extra Firm | <b>F 2770-10</b> | ½" x 36" x 80"      | ea   | 70 lb          | 2.7 lb             |
|                 | <b>F 2770-20</b> | 1" x 36" x 80"      | ea   |                |                    |
| Booth Seating   | <b>F 2770-23</b> | 3 ½" x 19" x 48 ½"  | ea   | 70 lb          | 2.7 lb             |

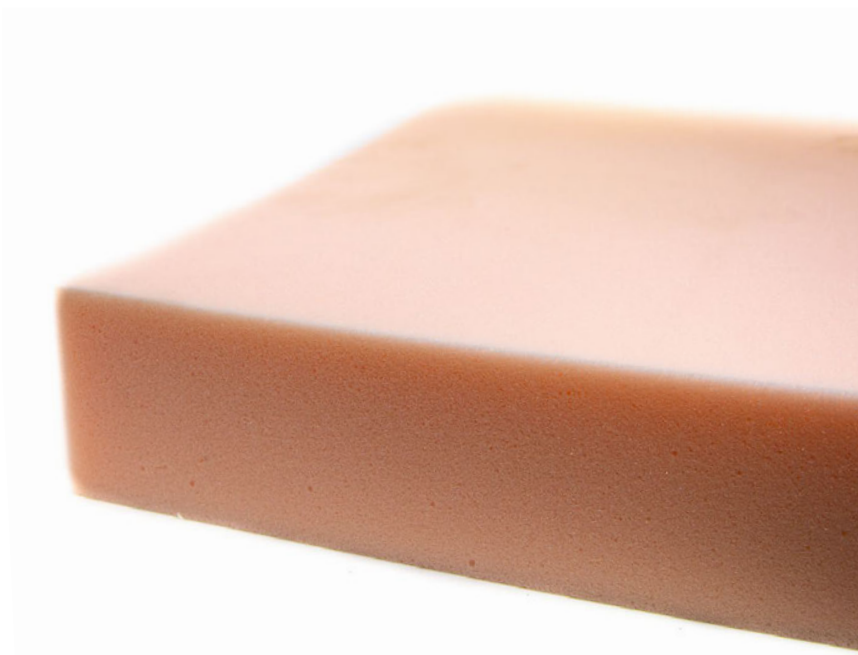



# PADDING & FILL

## LANDAU TOP PADDING

- Width: 60" wide (152 cm)
- White closed cell foam

Can be used over furniture frames to provide padding and protection on sharp edges or as a padding under landau top vinyls on cars.

**S 6245** 1/8" thick 50 yards/roll (45 meters)

**S 6246** 1/4" thick 20 yards/roll (18 meters)



## FOAM BOLSTERS

Can be used as bolsters or neck rolls.

Longer sizes can be made by gluing two pieces together. To add diameter wrap with 1/2" foam or a polyester cushion wrap. Made using 1236 foam.

**F 6030** 5" diameter x 22"

**F 6031** 7" diameter x 22"



## BONDED POLYESTER

- 7/8 oz. per sq. ft.

Odourless and will not absorb moisture. Use as a cushion wrap, in back pillows, toss cushions and as outdoor furniture cushion fill. Thermally bonded, available in 2 weights. This is a reduce burn rate product that meets the requirements of California Technical Bulletin 117 Section C (1980).

Check local warehouse for stock sizes. Open all Vacuum Packed Poly on arrival. Allow 24 hours for it to fully expand. Rotate your stock.

**F 6413** 30" 4 oz. approx. 64 yds

**F 6414** 60" 4 oz. approx. 64 yds

**F 6415** 30" 8 oz. approx. 32 yds

**F 6416** 60" 8 oz. approx. 32 yds





## LATEX FOAM

Pure latex foam is derived from the sap of the rubber tree (*Hevea Brasiliensis*). The sap is mixed with compounding ingredients and formed into different type of cushioning materials. Today, latex foam is regarded as the supreme cushioning material due to its high durability, resiliency and bacteriostatic properties. It is widely used in bedding and furniture markets around the world.

In high end furniture design, form often follows function. When it comes to cushioning materials, nothing follows form better than pure latex foam. Pure latex foam provides a unique balance of comfort and support not found in any other cushioning product.

### Product Characteristics:

- Naturally derived from the rubber tree
- Soft surface feel with deep down support
- Environmentally friendly - naturally derived & biodegradable
- Anti-microbial, dust mite and mildew resistant
- No "motion transfer" across seating or mattresses
- Exceptionally durable, guaranteed for 20 years
- Manufactured using the Dunlop Process

### Average Density:

**Firm** 4.74 lb Density (76 kg/mtr<sup>3</sup>)

**Extra Firm** 5.62 lb Density (90 kg/mtr<sup>3</sup>)

## CUSHION SHEET

| GRADE      | CODE          | SIZE (D x W x L)       | UNIT |
|------------|---------------|------------------------|------|
| Firm       | <b>F 6600</b> | 1" x 22 7/8" x 78 3/4" | ea   |
|            | <b>F 6601</b> | 2" x 22 7/8" x 78 3/4" | ea   |
|            | <b>F 6602</b> | 4" x 22 7/8" x 78 3/4" | ea   |
| Extra Firm | <b>F 6610</b> | 1" x 22 7/8" x 78 3/4" | ea   |
|            | <b>F 6611</b> | 2" x 22 7/8" x 78 3/4" | ea   |
|            | <b>F 6612</b> | 4" x 22 7/8" x 78 3/4" | ea   |





# CUSHIONS

## CUSHION AIR™ ULTRA TOSS CUSHION

- 50% Polyester / 50% Cotton 200 thread count percale cover
- 100% High Loft Polyester Fibre fill

Pillows are individually packaged for retail sale. They can be covered with any fabric to create unique decorative accent pieces.

### SQUARE

|                  |           |         |
|------------------|-----------|---------|
| <b>F 6504-16</b> | 16" x 16" | 18/case |
| <b>F 6504-18</b> | 18" x 18" | 14/case |
| <b>F 6504-20</b> | 20" x 20" | 12/case |
| <b>F 6504-22</b> | 22" x 22" | 8/case  |
| <b>F 6504-25</b> | 25" x 25" | 6/case  |
| <b>F 6504-28</b> | 28" x 28" | 5/case  |

### RECTANGLE

|                    |           |         |
|--------------------|-----------|---------|
| <b>F 6504-1218</b> | 12" x 18" | 18/case |
| <b>F 6504-1224</b> | 12" x 24" | 14/case |

**NOTE:** Cushion sizes are based on a flat measurement before the cushions are stuffed.



## CUSHION AIR™ TOSS CUSHIONS

- 100% Polypropylene cover
- 100% Hollow Core Polyester Fibre fill

Pillows are individually packaged for retail sale. Cushion Air brand toss cushion inserts can be covered with any fabric to create unique decorative accent pieces.

### A RECTANGLE

|               |           |         |
|---------------|-----------|---------|
| <b>F 6491</b> | 12" x 18" | 18/case |
|---------------|-----------|---------|

### B NECK ROLL

|               |                         |         |
|---------------|-------------------------|---------|
| <b>F 6501</b> | 18" Long<br>6" Diameter | 18/case |
|---------------|-------------------------|---------|

### C ROUND

|               |              |         |
|---------------|--------------|---------|
| <b>F 6498</b> | 16" Diameter | 18/case |
|---------------|--------------|---------|

### D SQUARE

|               |           |         |
|---------------|-----------|---------|
| <b>F 6493</b> | 14" x 14" | 30/case |
| <b>F 6490</b> | 16" x 16" | 18/case |
| <b>F 6494</b> | 18" x 18" | 14/case |
| <b>F 6495</b> | 20" x 20" | 12/case |
| <b>F 6492</b> | 25" x 25" | 6/case  |

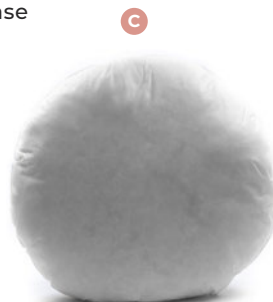
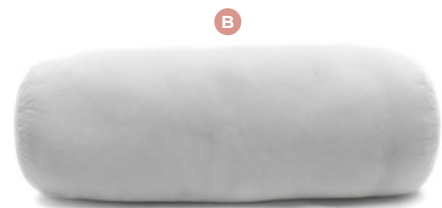



## SEAT & CUSHION UNDERLINING

- Face: 100% Polyvinyl Chloride
- Base: 3.20 Osnaburg Polyester/Cotton
- Width: 54" wide (137 cm)
- 9 oz. per sq. yd.
- Sold in 100 yard rolls

Seat and cushion underlining is highly breathable and designed to allow air to pass through so cushioning materials dry faster and do not hold moisture. A must have on any high quality marine seating project. Contains a broad spectrum biocide for excellent mildew resistance, rot resistance, and dimensional stability.



**MARU 001**  
BLACK

**MARU 002**  
IVORY/WHITE

**MARU 003**  
GREY

**MARU 004**  
BRIGHT WHITE

## INSTANT DRY CUSHIONING

Making cushions for outdoor or marine use has had its drawbacks. Traditional foam cushioning absorbs water much like a sponge and takes forever to dry. Until now, quick drying foam cushioning has been expensive. Instant Dry Cushioning solves all those problems.

Instant Dry Cushioning is perfect for any outdoor or marine application. Instant Dry's unique lace design allows water to flow right through it. The high density polyethylene fibre will not absorb moisture and air circulates freely throughout the cushioning speeding the drying process. In most cases the cushioning material will dry before the fabric covering it.

Instant Dry can be wrapped with polyester batting to give extra thickness and a high loft soft feel to the cushion without affecting the drying time. Polyester batting like our **F 6414** or **F 6416** will not absorb moisture and like Instant Dry, water flows through it.

Instant Dry does not support growth of moulds or mildew. Instant Dry cuts easily using the **S 7753** foam cutter or with any sharp knife and can be stacked to get make thicker cushions. We recommend using **S 8504** latex adhesive around the edges to glue sheets together. Latex adhesive is not affected by moisture and by using it just around the edges it will not affect the flow or water or air through the cushion. Instant Dry Cushioning is guaranteed for 5 years against loss of shape in residential use.



|                                | <b>S 6500</b>  | <b>S 6501</b>  |
|--------------------------------|----------------|----------------|
| <b>Density</b>                 | 5.2 lbs        | 5.2 lbs        |
| <b>Approximate Compression</b> | 60 lbs         | 60 lbs         |
| <b>Dimensions</b>              | 2" x 22" x 72" | 2" x 26" x 88" |
| <b>Actual Weight/Sheet</b>     | 9.5 lbs        | 13.8 lbs       |
| <b>Cubed Weight/Sheet</b>      | 18.5 lbs       | 26.5 lbs       |

# Tools

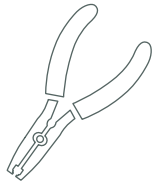

SHEARS

**226**

BLADES

**228**

MARKING

**229**

NEEDLES

**230**

HAND TOOLS

**232**

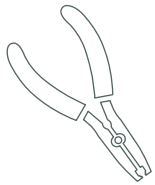

PLIERS

**238**

STAPLE ACCESSORIES

**242**

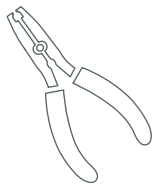

OTHER TOOLS

**244**

BUTTON PRESS & DIES

**247**

DIES

**248**

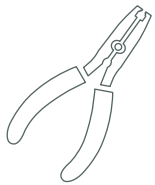

HOLE CUTTERS

**251**

GROMMET & SNAP PRESS DIES

**253**

GROMMET PRESSES

**255**

TUBE BENDER

**257**





OSBORNE & CO. PATENT  
TRADE MARK



# SHEARS

## WISS® "INLAID" SHEARS

These are the finest quality shears you can buy. Inlaid Wiss® shears will cut easier, quicker and remain on the job longer. Manufactured from 100% USA drop-forged steel and guaranteed to your satisfaction. Wiss® inlaid shears are manufactured by welding high carbon steel blades to hot drop-forged steel frames. This superior combination of edge hardness and adjustability produces shears that cut better and last longer.



| LENGTH             |       | DESCRIPTION            | ITEM #   |
|--------------------|-------|------------------------|----------|
| 7" Overall Length  | #27   |                        | S 7027   |
| 8" Overall Length  | #28   |                        | S 7028   |
| 9" Overall Length  | #29   |                        | S 7029   |
| 10" Overall Length | #20   |                        | S 7020   |
|                    | #20LH | Left Hand Model        | S 7020LH |
|                    | #20W  | Heavy Duty Wide Blade  | S 7020W  |
|                    | #1225 | Extra Sharp Knife Edge | S 7025   |
| 11" Overall Length |       | Spring Loaded Locking  | S 7030   |
| 12" Overall Length | #22   |                        | S 7022   |
|                    | #22W  | Heavy Duty Wide Blade  | S 7022W  |
|                    | #1226 | Extra Sharp Knife Edge | S 7026   |



S 7027



S 7028



S 7029



S 7020



S 7020LH



S 7020W



S 7025



S 7030



S 7022



S 7022W



S 7026



# BLADES

## QUICK CLIP

Quick Clip speed cutters by Wiss®. Features stainless steel replaceable blades. Positive action spring re-opens the blade for fast cutting. Heavy duty contour designed frame.

**S 7040** Quick Clip

**S 7041** Replacement Blades



## RAZOR BLADES

0.3 mm thick. Industrial one sided, double honed extra heavy duty. 100 per box.

**S 7016**



## OLFA NOL-1 KNIFE

This heavy-duty HandSaver® utility knife includes a stainless steel blade channel, ratchet wheel blade lock and stainless steel ultra-sharp black snap-off blade. Its' elastomer resin handle is chemically resistant to paint, paint thinner and MRO environments.

**S 7001** Heavy Duty Knife      Single or 6 unit case

**S 7002** Black Ultra-Sharp Replacement Blades      10/pack or 6 unit case





# MARKING



## GREASE MARKING PENCILS

Ideal for marking on non-porous polymers such as vinyls and plastics. Should not be used on woven or knit textiles.  
12 per box.

**S 7901**



## TEXTILE MARKING PENCILS

White, round marking pencil, softer than lead yet firmer than grease pencils. Marks remove easily from finished product. Product does not mark plastics and vinyls.  
100 per box.

**S 7902**

## TAILORS CHALK

Wax chalk.

**S 7900** White 48 pieces/box

**S 7900** Yellow 48 pieces/box



## SANIGENE® CHALK

White, dustless chalk.  
144 pieces per box.

**S 7906**





# NEEDLES

## STRAIGHT NEEDLES

### SINGLE ROUND POINT

|          |                  |     |          |
|----------|------------------|-----|----------|
| <b>A</b> | <b>S 7200-8</b>  | 8"  | 14 gauge |
| <b>B</b> | <b>S 7200-12</b> | 12" | 13 gauge |
| <b>C</b> | <b>S 7200-14</b> | 14" | 13 gauge |
| <b>D</b> | <b>S 7200-16</b> | 16" | 12 gauge |

### DOUBLE ROUND POINT

|          |                  |     |          |
|----------|------------------|-----|----------|
| <b>E</b> | <b>S 7201-8</b>  | 8"  | 14 gauge |
| <b>F</b> | <b>S 7201-12</b> | 12" | 13 gauge |
| <b>G</b> | <b>S 7201-14</b> | 14" | 13 gauge |

### SINGLE BAYONET POINT

|          |                  |     |          |
|----------|------------------|-----|----------|
| <b>H</b> | <b>S 7202-12</b> | 12" | 13 gauge |
|----------|------------------|-----|----------|



## CURVED NEEDLES

### I SINGLE ROUND POINT

|                 |    |          |
|-----------------|----|----------|
| <b>S 7204-3</b> | 3" | 18 gauge |
| <b>S 7204-4</b> | 4" | 16 gauge |
| <b>S 7204-5</b> | 5" | 16 gauge |
| <b>S 7204-6</b> | 6" | 15 gauge |

### DOUBLE BAYONET POINT

|                 |    |          |
|-----------------|----|----------|
| <b>S 7205-3</b> | 3" | 18 gauge |
| <b>S 7205-4</b> | 4" | 16 gauge |
| <b>S 7205-6</b> | 6" | 15 gauge |



## 12" TUFTING NEEDLE

Comes with 24 clips.

|          |               |                  |
|----------|---------------|------------------|
| <b>J</b> | <b>S 7213</b> | Needle           |
| <b>K</b> | <b>S 7214</b> | Bag of 144 clips |

## UPHOLSTERER'S REGULATOR

With black plastic handle and solid steel point.

|          |                  |     |
|----------|------------------|-----|
| <b>L</b> | <b>S 7215-10</b> | 10" |
| <b>M</b> | <b>S 7215-8</b>  | 8"  |

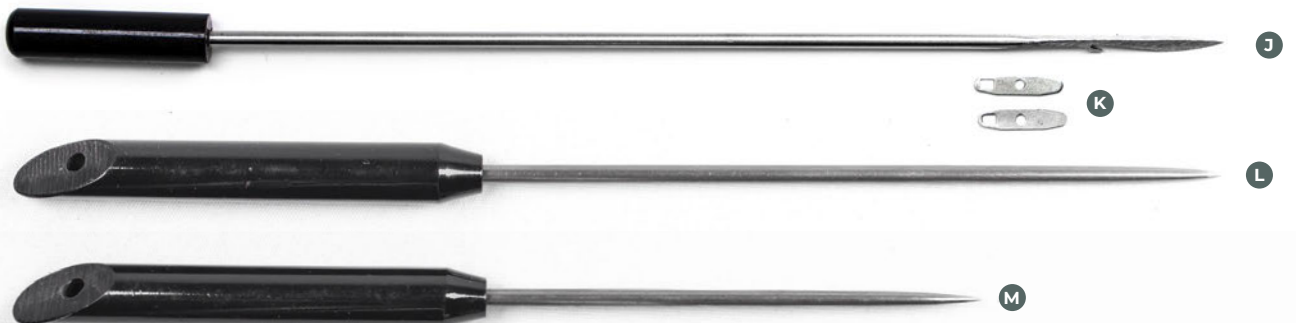



## TIMESAVER TUFTING NEEDLE

Syringe style. The very best in the trade! Does not catch when it is withdrawn. After threading button, end of needle is loaded with clasps. As needle reaches max depth, clasp is rejected. A splendid tool for the true craftsperson.

**N S 7211** Needle

**O S 7212** Bag of 500 clasps

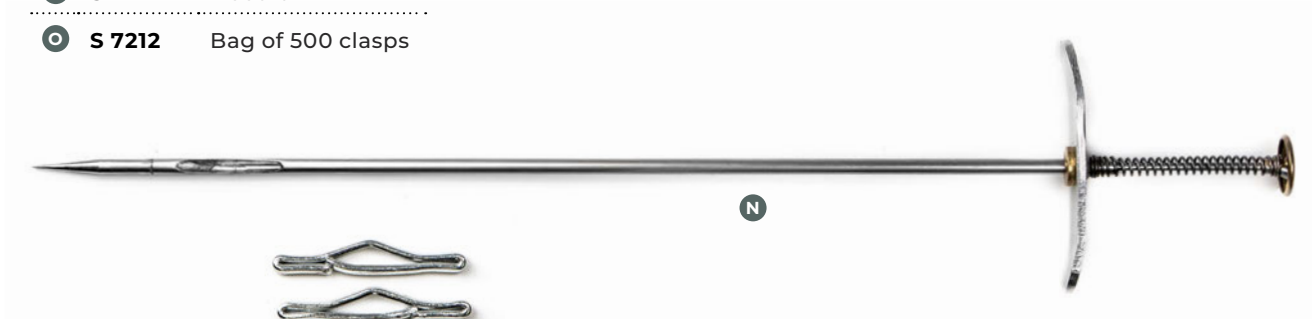

## PINS

1 1/2" 19 gauge, Nickel plated.  
Approximately 2200 per box.

**H 7707**



## UPHOLSTERY SKEWER

#190 Skewer, 16 gauge, 3" long.  
144 per box.

**S 7216**

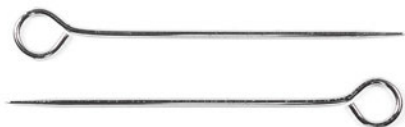

## T PINS

1/2 Lb. boxes #24, 1 1/2" long.  
Approximately 450 pins per box.

**H 7504**

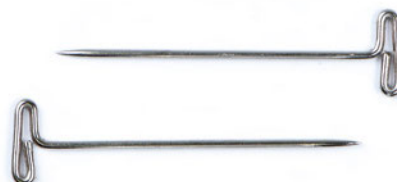



# HAND TOOLS



## DEAD BLOW HAMMER

Minimizes damage to the struck surface and controls force with minimal rebound. Head is filled with shot, which absorbs the impact of a strike reducing the bounce back. 2 lb hammer.

**S 7400-391-2**

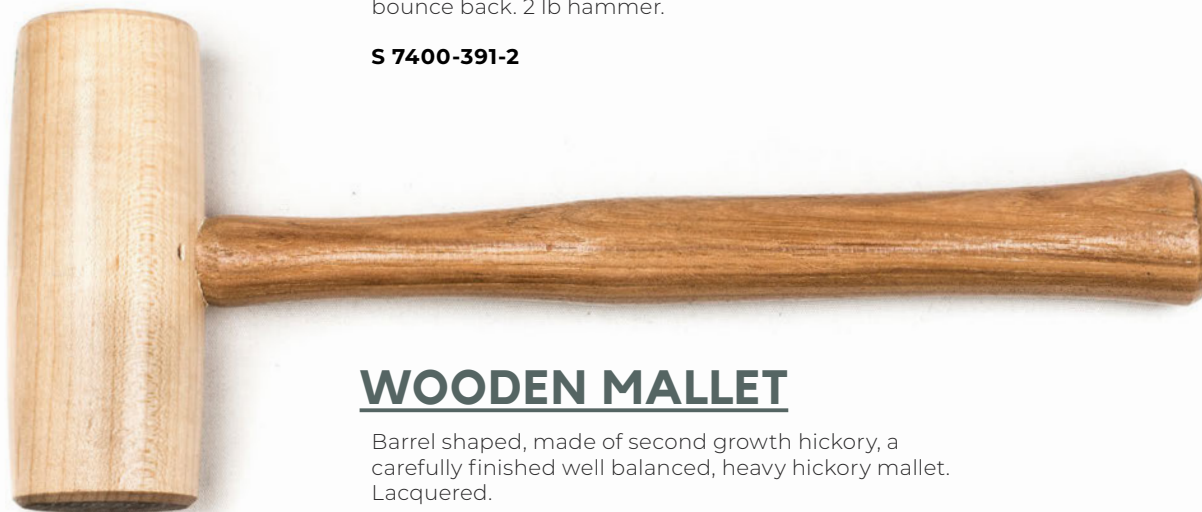

## WOODEN MALLET

Barrel shaped, made of second growth hickory, a carefully finished well balanced, heavy hickory mallet. Lacquered.

**S 7400-89.5-4**

### Product Characteristics:

|               |           |
|---------------|-----------|
| Face Diameter | 1 3/4 in. |
| Head Length   | 5 in.     |
| Handle Length | 10 in.    |



## MAGNETIC HAMMER

Solid bronze head and hickory handle. Steel tipped at one end for permanent magnet and at the other for hammering.

**S 7400-33**





## REPLACEMENT HANDLE

**S 7400-222H**



## TUCKING TOOL

Used to tuck automotive headliner or upholstery fabrics behind trim, windows and doors. Sturdy wooden handle, metal blade.

**S 7400-747**



## QUICKNAILER

Evenly spaces 5 nails at a time without damaging the furniture or your fingers.

**S 7400-777**



## LUFKIN MEASURING TAPE

1" x 25' measuring tape.

**H 9000**



## 60" ALUMINUM RULER

1 1/2" wide, 5/16" thick. Light weight.

**S 7400-161**





# HAND TOOLS

## SPRING END FORMER

Bends hooks in cut lengths of springs to provide free movement and to hold the spring in the clip.

**S 7400-404**

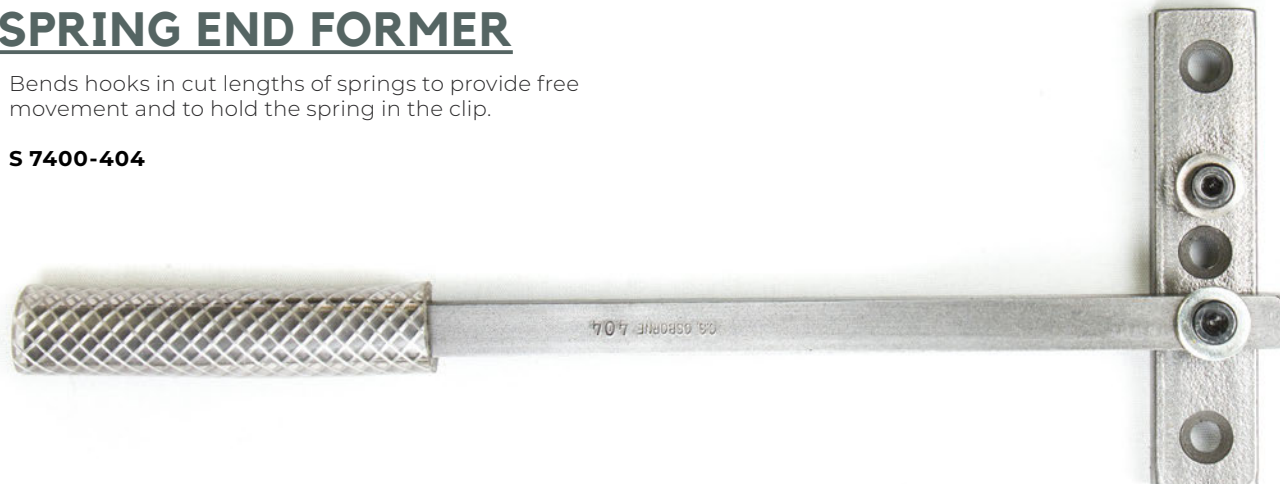

## GOOSE NECK WEBBING STRETCHER

Catches webbing close to the frame with plenty of leverage. Equally efficient for left or right hand use.

**S 7400-253**



## WEBBING STRETCHER

Webbing stretcher is made of hardwood maple with corrugated non-slip rubber at one end, and one row of 6 steel teeth at the other end.

**S 7400-255**





## SPRING PULLER HOOK

Can be used in conjunction with lever spring stretcher or by itself.

**S 7400-297**



## LEVER SPRING STRETCHER

**S 7400-268**



## WIRE FORMER

Form edge wire into any shape of spring, making offsets where you need them or use it to reshape old bent springs.  
Fits 9 gauge wire or smaller.

**S 7400-1963**



# HAND TOOLS

## DO-IT-YOURSELF KIT

Includes easy to follow instruction book. The cover of this professionally boxed kit pictures all the tools in the kit. Makes a great retail sale item.

**S 7400-B4**

|          |                                  |       |
|----------|----------------------------------|-------|
| <b>A</b> | <b>Instruction Book</b>          | 1 ea. |
| <b>B</b> | <b>No. 255 Webbing Stretcher</b> | 1 ea. |
| <b>C</b> | <b>No. 146 Claw Tool</b>         | 1 ea. |
| <b>D</b> | <b>No. 222C Tack Hammer</b>      | 1 ea. |
| <b>E</b> | <b>6" Straight Needle</b>        | 1 ea. |
| <b>F</b> | <b>3" Curved Needle</b>          | 1 ea. |
| <b>G</b> | <b>4" Curved Needle</b>          | 1 ea. |





# JIFFY STEAMER

J-4000D Heavy duty professional model has dual thermostats for steam in seconds after pre-heating. The water sight gauge makes it easy to see if water needs to be added.

Features a built in boiler tank made from strong, rustproof stainless steel. 1500 watt heating element is designed for more steam and longer life. Also features heavy duty colour coded wiring with 3 position control switch. 120 volt AC. Comes with a 7 1/2 foot hose for use in upholstery, drapery and tailor shops.

**H S 7704**



**Jiffy Steamer includes the following parts:**

- I Bottom Section of Rod Set w/Nut Attached**

---

- J Middle Sections of Rod Set**

---

- K Hook Section of Rod Set**

---

- L 7.5' Hose with Plastic Steam Head**

---

- M Funnel**

---

- N Jiffy Steamer Assembly Wrench**

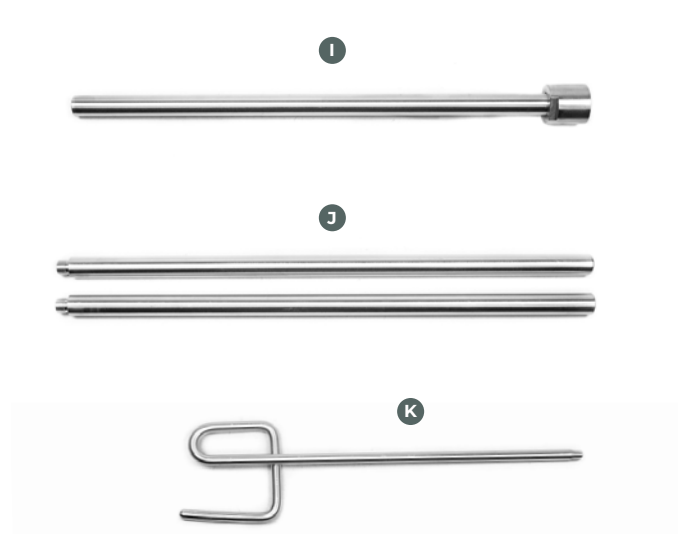



# PLIERS

## ZIPPER JIG

Holds YKK® zipper sliders from #2.5 to #10.

Lower clamp securely holds zipper jig to your counter. Upper clamp is used for locking jig rod in any direction. Also allows you to put zipper on backwards. 5 1/2" x 4 3/4" size is ideal for your workstation.

To use, simply place the slider, upside-down and facing forward, into the slot on the rod. Open the zipper back one or two inches and hold face down. Feed both sides evenly into the slider held by the rod, coming in at a 45° angle (not straight in). Pull forward and it's done! Sliders can also be inserted backwards on zippers if needed.

**S 7400-1014**

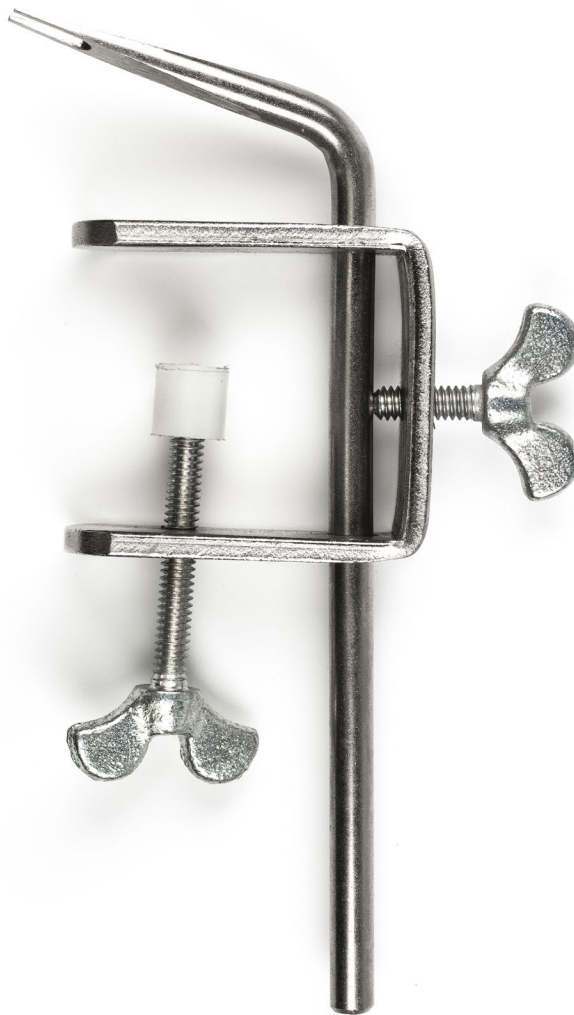

## ZIPPER STOPS PLIERS

Made of high quality forged steel. Vinyl handles for easy gripping. Open spring. Designed to install any kind of stops on zippers. Hard to find in the market.

**S 7400-1012**





## REVOLVING PUNCH

Six tube punch sizes:  $\frac{5}{64}$ " -  $\frac{3}{32}$ " -  $\frac{7}{64}$ " -  $\frac{1}{8}$ " -  $\frac{5}{32}$ " -  $\frac{3}{16}$ "

This punch is known as the best Revolving Punch made. The frame is made of forged steel, highly polished. Cutting tubes are turned from special carbon tool steel and threaded to allow easy replacement. These tubes are individually hardened. The reach or distance from the cutting tube to the back of jaw is  $1\frac{1}{2}$ ".

**S 7400-223**



## WEBBING-CANVAS-LEATHER PLIER

Mated rounded teeth secure no-slip grip on leather or canvas. Hammer jaw acts as a lever if a strong pull is required or it can be used as a hammer. Excellent tool for stretching leather, canvas or webbing.  $3\frac{1}{2}$ " jaw width.

**S 7400-250**

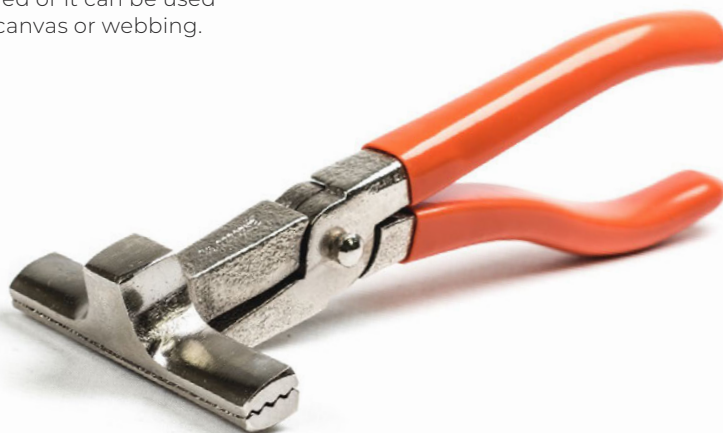

## 3 PRONG CLIP PLIER

Use to fasten **S 3212** clips.

**S 7400-445**





# PLIERS

## B.W. CLIP PLIERS

This sturdy tool is especially designed for rapid closing of **S 3209** BW spring clips. Contoured handle for better grip.

**S 7400-522**

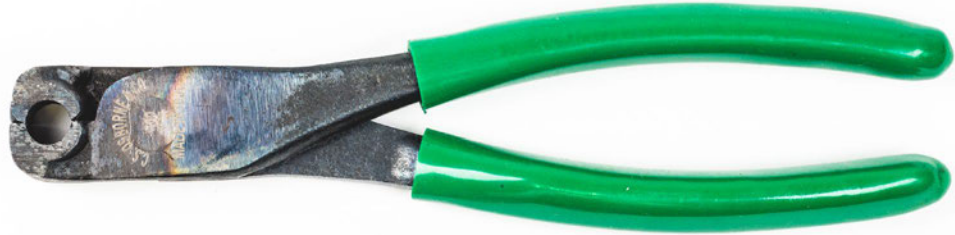

## ANTIQUE NAIL PLIER

Easily removes antique nails from furniture.

**S 7400-601**



## BENT HOG RING PLIERS

Made of forged steel with vinyl covered handles set at 135° to the jaw. Closing spring holds hog ring in jaws while you position it.

**S 7400-1440BC**







## STRAIGHT HOG RING PLIERS

Made of forged steel with vinyl covered handles.

- A S 7400-1440AC** Closing Spring
- B S 7400-1440AN** No Spring
- C S 7400-1440AO** Opening Spring





# STAPLE ACCESSORIES

## STAPLE REMOVER

Forged from 4140 alloy tempered steel, carefully hardened for lasting use.

**S 7400-124**



## STAPLE AND TACK CLAW

Ends are hardened and tempered to prevent breakage. Wooden handle. Designed with V-shaped notch to pull out tacks.

**S 7400-201**



## STAPLE LIFTER

The correct angle for removing staples of any size, from the smallest to the long leg staples. Manufactured from alloy tempered steel. Electronically hardened working ends. Multi-sided handle to keep from rolling, made of easy to grip amber plastic.

**S 7400-120.5**





## JACKSON STAPLERS

We have worked very closely with a large ISO 9001:2000 certified pneumatic tool manufacturer to develop a lightweight stapler for use in the upholstery trades. Our goal - to have a stapler that is comfortable and easy to use. A stapler that will stand up to the demands of the professional user and a stapler that is affordable.

To use with staples listed on [page 197](#).

**S 7300** model uses the 7100 series staples

**S 7301** model uses 1400 series staples

### The JACKSON line of pneumatic staplers:

- Are lightweight, they weight less than 2 pounds to reduce operator fatigue
- Have a 360° adjustable exhaust to direct the air away from the user
- Have a rubber handle grip to reduce the vibration
- Incorporate a staple magazine that is all metal and the magazine release latch is located outside the grip area to prevent accidental opening
- Operate in a range from 60 to 100 PSI of air pressure
- Have a large easy to load magazine that can hold up to 180 staples
- Come with a small bottle of air tool oil and hex wrench
- Have a 6 month limited warranty - unlike other brands that only carry a 3 month warranty



S 7300



S 7301



# OTHER TOOLS



## FOAM CUTTER

Economical alternative to high priced foam cutters. Large removable foot plate allows tool to stand on its own. Variable speed 0-3200 cycles. Powerful 3.2 Amp 120 volt electric motor features a one year replacement guarantee. One stationary blade and one moving blade for a straight even cut. 8" cutting depth. Shock absorbing base prevents bounce.

- A S 7753** Foam Cutter

---

- B S 7754** Extra Blade

---

- C S 7754-1** Blade Guide



## U-CUT FOAM SLICER

Works like a band saw to cut foam horizontally from 1/4" to 9" thickness. Up to 36" in width and unlimited length. U-Cut is fast, flexible and foolproof. Desired cutting thickness is quickly obtained by means of an adjustable screw setting. Extra blades available.

- S 7400-410** Foam Slicer

---

- S 7400-410B** Extra Blade





## HEAT CUTTER

The ideal tool for cutting synthetic fabrics, webbing and rope.

Consistent cutting and edge sealing in one operation to prevent fraying. Designed for intermittent operation, the knife heats up in 6 - 8 seconds. Temperature is controlled by a convenient trigger switch. Blades heat up to 600 °C. Addition of the cutting foot allows material to be cut without using a special cutting base. Tool, blade and cutting foot all sold separately.

**D S 7780** Heat Cutter

**E S 7781** Blade

**F S 7782** Cutting Foot



## 118 SPRAY GUN

Syphon gun. New valve assembly lets you control the amount of liquid being applied by how far you pull the trigger. Use to spray silicone, adhesive or fabric protectors. Gun comes with aluminum liquid tube. To use with liquids containing Methylene Chloride you must switch to a stainless steel tube. This SS tube is available separately or in the replacement nozzle kit.

**G S 7920** Spray Gun

**H S 7921** Replacement Jar

**I S 7922-1** Nozzle Kit with SS Tube

**J S 7923-1** SS Liquid Tube





# OTHER TOOLS

## QUICK-FIT™

Quick-Fit™ holding tools snaps on to the existing studs and provides a quick and easy way to hold material while fitting, no clamps necessary. They accurately mark the fabric cover as to where the snap sockets are to be placed. Great for fitting with material and also holding paper or plastic when making a pattern. Can be used over and over on job after job. Can be used on boat cockpit covers, side curtains, enclosures, console covers, carpet, truck tonneau covers, etc.

### QUICK-FIT™ SOCKET WITH POINT

Pack of 10.

**A S 7503**

### QUICK-FIT™ HOLDING CAP

The caps hold the material in place on the holding pin, especially on a windy day. Pack of 10.

**B S 7504**

### QUICK-FIT™ RELEASE TOOL

The release tool easily installs and removes the holding tool from the stud. Each.

**C S 7505**

### QUICK-FIT™ TOOL KIT

Kit Includes: 50 sockets with point, 25 holding caps, one release tool.

**S 7502**



## TOP-SNAPPER®

### Features:

- Makes snapping boat covers and tops easy!
- Dual blades to fasten inside and outside canvas
- Both blades are ideal for unsnapping snaps without ripping your canvas
- Easy-to-grip rubberized handle
- Works on corroded snaps and shrunken canvas
- Lifetime Warranty

**D S 7800**

### TOP-SNAPPER® DISPLAY PACK

Increase the exposure in your shop with a Top-Snapper® counter size display pack. This informative four colour display includes 12 Top-Snapper® tools.

**E S 7801**





# BUTTON PRESS & DIES

## #1 BUTTON PRESS

This versatile manually operated covering/cutting machine uses two piece dies and short cutters for a production rate of about 90 buttons per hour. A wooden cutting block is included.

**S 7179**



## BUTTON DIE SETS

The dies for the **S 7179** button machine are two piece die sets and include a short cutter. Button die sets come in 3 different sizes for each number size. The correct size is determined by the thickness of the fabric you are covering.

Die sets are marked with either the size stamped in the metal or by a strip of colour painted onto the die. Using the correct size die for the material is essential in making buttons that last.

- LU** Blue for light weight fabrics
- HU** White for medium weight fabrics
- HUX** Red for heavy weight fabrics & vinyl

| DIE SIZE | LU-BLUE   | HU-WHITE  | HUX-RED   | REPLACEMENT SHORT CUTTERS |
|----------|-----------|-----------|-----------|---------------------------|
| #22      | S 7122-22 | S 7102-22 | S 7112-22 | S 7100-22                 |
| #30      | S 7122-30 | S 7102-30 | S 7112-30 | S 7100-30                 |
| #36      | S 7122-36 | S 7102-36 | S 7112-36 | S 7100-36                 |
| #40      | S 7122-40 | S 7102-40 | S 7112-40 | S 7100-40                 |
| #45      | S 7122-45 | S 7102-45 | S 7112-45 | S 7100-45                 |



# DIES

## PRES-N-SNAP®

Versatile and easy to use. This portable snap setting tool allows you to set fasteners quickly and accurately. It's heat treated cast aluminum body makes it both lightweight and durable.

Tool comes with:

Cap Die, Socket Die, Eyelet Die and Stud Die (#1 Grommet Dies; See **DIES FOR SNAP FASTENERS**).

**A S 7560**



## PRES-N-SNAP® REPLACEMENT PARTS

Make minor repairs with these easy to replace parts.

- B S 7560-6** Small 'O' Ring

---

- C S 7560-7** Stud 'O' Ring

---

- D S 7560-8** Plunger

---

- E S 7560-9** Rubber Ring

---

- F S 7560-10** Plunger Spring



## BABY DURABLES™ DIE SET

Includes: Cap Die, Socket Die, Eyelet Die and Stud Die

**S 7560-16**







## GROMMET DIES FOR SELF-PIERCING GROMMETS

- G S 7560-17** #1

---

- H S 7560-18** #2



## DIES FOR SNAP FASTENERS

- I S 7560-2** Cap Die

---

- J S 7560-3** Socket Die

---

- K S 7560-4** Eyelet Die

---

- L S 7560-5** Stud Die

---

- M S 7560-11** Gypsy Stud Die



## BENCH DIES

For hand setting all regular size snap fasteners.

- N S 7542** Punch

---

- O S 7543** Eyelet Die

---

- P S 7544** Button Die



## PUNCH AND DIE SET

Steel punch and reversible plastic die.  
For setting all regular size snap fasteners.

**S 7545**





## GROMMET HAND DIE SETS 'M' SERIES

These Die sets are designed to work with our line of grommets and may not work with other suppliers grommets.

### SHEET GROMMET DIE SETS

|          |               |     |
|----------|---------------|-----|
| <b>A</b> | <b>S 7431</b> | #1M |
| <b>B</b> | <b>S 7432</b> | #2M |
| <b>C</b> | <b>S 7433</b> | #3M |
| <b>D</b> | <b>S 7434</b> | #4M |

### SPUR GROMMET DIE SETS

|          |               |     |
|----------|---------------|-----|
| <b>E</b> | <b>S 7441</b> | #1M |
| <b>F</b> | <b>S 7442</b> | #2M |
| <b>G</b> | <b>S 7443</b> | #3M |
| <b>H</b> | <b>S 7444</b> | #4M |

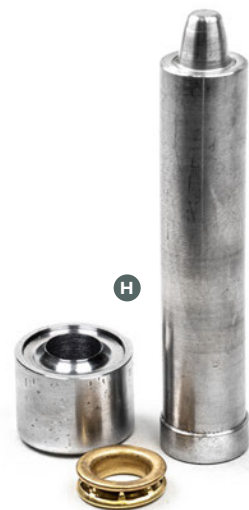



# HOLE CUTTERS

## HOLE CUTTERS

For many applications the self-piercing dies and grommets will work fine without the need to pre-pierce a hole. However, when the fabric is too thick or too strong, there may be a need for pre-piercing before the grommet application. Hole cutting dies fit all Jackson grommet presses.

|                   |          |
|-------------------|----------|
| <b>S 7470-0</b>   | Size 0   |
| <b>S 7470-1</b>   | Size 1   |
| <b>S 7470-2</b>   | Size 2   |
| <b>S 7470-3</b>   | Size 3   |
| <b>S 7470-5.5</b> | Size 5.5 |



## HOLE CUTTERS

Cut perfect holes to insert grommets. Hole sizes will work for any make of grommet. The hole size will be slightly smaller than the grommet size.

|               |     |       |
|---------------|-----|-------|
| <b>S 7451</b> | #1M | 9/32" |
| <b>S 7452</b> | #2M | 3/8"  |
| <b>S 7453</b> | #3M | 7/16" |
| <b>S 7454</b> | #4M | 1/2"  |



# HOLE CUTTERS

## EYELET HOLE CUTTERS

### A EYELET HOLE CUTTER

For **S 5150** turn fastener.

**S 7510**

### B EYELET HOLE CUTTER

Cuts holes for "Lift-the DOT" socket & back plate. Use a wood or rubber mallet.

**S 7511**



### C PRONG STUD HOLE CUTTER

Cuts holes for **S 5154** prong stud.

**S 7514**

### D TURN BUTTON CUTTER

**S 7513**



## HAND GROMMET PRESS

Bench mount press for fast, easy assembly of grommets or snap fasteners. Dies sold separately. Not recommended for sheet grommets over size #3M and spur grommets over size #2M.

**S 7570**





# GROMMET & SNAP PRESS DIES

## GROMMET AND SNAP PRESS DIES

Bench mount press for fast, easy assembly of grommets or snap fasteners. Dies sold separately. Not recommended for sheet grommets over size #3M and spur grommets over size #2M. Used with **S 7570**.

### SNAP FASTENER DIES

- E S 7576-1** Top Cap
- F S 7576-2** Socket
- G S 7576-3** Stud
- H S 7576-4** Post



### SHEET GROMMET DIES

- I S 7580-1** #1M
- J S 7580-2** #2M
- K S 7580-3** #3M



### SPUR GROMMET DIES

- L S 7581-1** #1M
- M S 7581-2** #2M



## #12 HAND SETTING TOOLS

- N S 7468** #12 Piercer Hand Tool
- O S 7469** #12 Attacher Hand Tool





# GROMMET & SNAP PRESS DIES

## STAINLESS STEEL DIES

★ Only for S 7465-12

### SELF-PIERCING DIES

|      |            | S 7461<br>J-2 | S 7462<br>J-3 | S 7463<br>J-S1 |
|------|------------|---------------|---------------|----------------|
| #0   | S 7460-0   | X             | X             | X              |
| #1   | S 7460-1   | X             | X             | X              |
| #2   | S 7460-2   | X             | X             | X              |
| #3   | S 7460-3   | X             | X             | X              |
| #5.5 | S 7460-5.5 | X             | X             | X              |



### NON SELF-PIERCING DIES

|     |                              | S 7461<br>J-2 | S 7462<br>J-3 | S 7463<br>J-S1 |
|-----|------------------------------|---------------|---------------|----------------|
| #12 | Piercer<br>S 7465-12         |               | X             |                |
| #12 | Cutting Ring ★<br>S 7465-12A |               | X             |                |
| #12 | Attacher<br>S 7466-12        |               | X             |                |





# GROMMET PRESSES

## J-2 HAND PRESS

This heavy duty durable machine will provide years of professional performance.

- Soft handle grip. Easy to move.
- Unique lever design helps reduce the hand force required to apply grommets.
- Enlarged throat depth allows for more flexibility in the placement of your grommets from the edge of the material.
- Utilizes self-piercing grommets. Your hole is cut and set in one operation saving time and money.
- Interchangeable self-piercing dies.

**S 7461**

### Technical Data:

|  |                      |
|--|----------------------|
| <b>Level Length</b>                          | 10 ¾"                |
| <b>Throat Depth<br/>(from center of die)</b> | 4 ¼"                 |
| <b>Grommet Sizes</b>                         | #0, #1, #2, #3, #5.5 |
| <b>Net Weight</b>                            | 21.5 kg (47.5 lbs)   |
| <b>Dimensions<br/>(H x W x D)</b>            | 20 ½" x 7 ¾" x 12 ¼" |



S 7461

## J-3 HAND PRESS

This heavy duty machine is designed to apply especially large size #12 grommets. It is a reliable machine which doesn't require any extra pneumatic or electrical power. Its extra-long lever and force transfer mechanism are designed to generate high mechanical impact to apply large grommets.

- Perfect for tarpaulin and drapery applications.
- Extra-long lever and force transfer mechanism engineered to minimize the amount of hand force required.
- Interchangeable self-piercing dies.

**S 7462**

### Technical Data:

|  |                           |
|--|---------------------------|
| <b>Level Length</b>                          | 15 ¾"                     |
| <b>Throat Depth<br/>(from center of die)</b> | 2 ¾"                      |
| <b>Grommet Sizes</b>                         | #0, #1, #2, #3, #5.5, #12 |
| <b>Net Weight</b>                            | 16 kg (35 lbs)            |



S 7462



# GROMMET PRESSES

## J-S1 STROKING HAND PRESS

Hand power is all that is needed to initiate the built in spring mechanism and the rest is handled by the machine. This press offers similar comfort and precision of pneumatic or electric machines but at fraction of the cost.

**Needs minimum hand press power and effort:** The required stroking pressure is sourced by the spring system inside the machine. This makes the J-S1 very easy for anyone to use.

**Adjustable stroking pressure level:** The stroking power can be adjusted from the screw system located on the top of the machine for perfectly applied grommets.

**Adjustable height:** This allows you to work with a variety of materials. Perfect for working in a seated position. It can be free standing or bench mounted.

**Interchangeable self piercing dies:** All ClipsShop dies up to size #5.5 are compatible with the J-S1. This allows setting many different sizes of grommets by a simple die changing process which takes only seconds.

**Utilizes self piercing grommets:** Your hole is cut and set in one operation saving time and money.

**S 7463**



S 7463

**Technical Data:**

|  |                            |
|--|----------------------------|
| <b>Throat Depth (from center of die)</b> | 5 1/2"                     |
| <b>Grommet Sizes</b>                     | #0, #1, #2, #3, #5.5       |
| <b>Net Weight</b>                        | 21.5 kg (47.5 lbs)         |
| <b>Dimensions (H x W x D)</b>            | 20 1/2" x 7 3/4" x 12 1/4" |
| <b>Stroke Force (max)</b>                | 18 KN (1835 kgf)           |

## THE GROMMET SNIPER™

The Grommet Sniper™, made exclusively to fit the J-2 hand press, lets users precisely space grommets 5/8" to 3" from the edge of their substrate and uniformly locate the distance between grommets from 2 1/2" to 24" apart.

- Equal spacing & depth without marking.
- Easy to adjust. Can be locked into place using finger wing-nuts.
- Laser etched inch and metric markings.
- Easy to install or remove in seconds without any extra tool.
- Shiny finish. Rust free.
- Durable fixture. Made of steel.

**S 7464**



### WARRANTY INFORMATION

George N. Jackson Limited warrants to the original purchaser all grommet setting machines to be free of defects in material and workmanship under normal and proper use for a period of (1) one year. Under this warranty defective machines should be returned to the nearest George N. Jackson distribution centre, freight prepaid. George N. Jackson Limited will repair or replace at our option the machine deemed defective and return it freight prepaid. This warranty does not cover machine dies. This warranty does not cover defects which are a result of misuse of the product. This warranty does not cover claims for incidental or consequential damages. This warranty is void if repairs are made or attempted by others.





# TUBE BENDER

## CROWNARC TUBE CROWNER

The crank turns both lower wheels. This two wheel drive system makes control much easier. Crownarc is supplied with rollers cut for 1 1/4" diameter tubing. Easily crowns 1 1/4", 1", 7/8" or 3/4" aluminum or stainless steel round tubing. An adapter kit is available to convert your crowner to crown 1" square tubing.

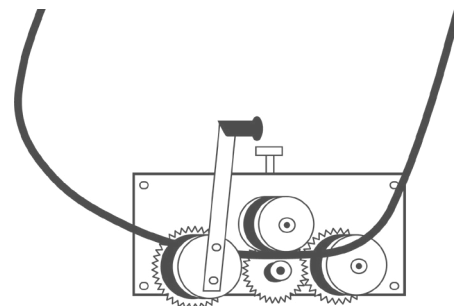

- S 7692-2**     Crownarc Bender

---

- S 7692-1**     1" sq Adapter Kit

## BENDARC TUBE BENDER

Get beautiful, precise bends in aluminum or stainless steel tubing. Easy, pull down use. Wall mounting allows your body weight to help you. The scale and bend formula allows you to easily calculate your dimensions.

QUICK SWITCH roller, clamp and radius blocks are available to convert your Bendarc tube bender to almost any combination of 7/8" or 1" tubing in 6", 8", 10" or 12" radius. Older Bendarc tools will not accept QUICK SWITCH parts. QUICK SWITCH benders have bend arms made from square tubing with 3 or 4 holes for roller positioning.

**NOTE:** ★ Indicates stock items, all other are special order approximately 3 week delivery.

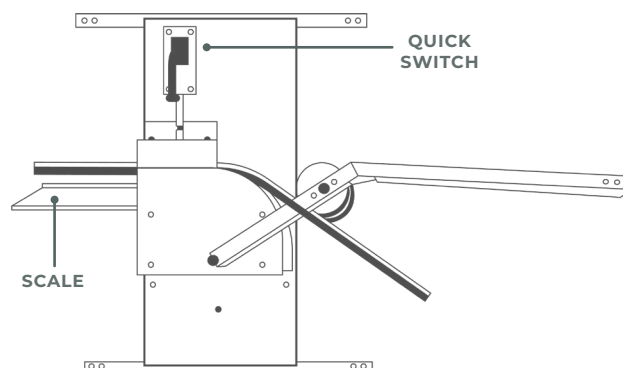

| 7/8" ROUND TUBE             | 1" ROUND TUBE               | 1 1/4" ROUND TUBE           | 1" SQUARE                   |
|-----------------------------|-----------------------------|-----------------------------|-----------------------------|
| <b>S 7691-6 ★</b> 6" Radius | <b>S 7693-6</b> 6" Radius   | <b>S 7694-10</b> 10" Radius | <b>S 7695-1</b> 10" Radius  |
| <b>S 7691-8 ★</b> 8" Radius | <b>S 7693-8</b> 8" Radius   | <b>S 7694-12</b> 12" Radius | <b>S 7695-12</b> 12" Radius |
| <b>S 7691-10</b> 10" Radius | <b>S 7693-10</b> 10" Radius |                             |                             |
| <b>S 7691-12</b> 12" Radius | <b>S 7693-12</b> 12" Radius |                             |                             |

### MAINTENANCE ON BENDARC & CROWNARC

**BENDARC:** Remove the roller from the handle. Spray the hole with a silicone suitable for use on plastics. Oil the clamp pivots and shaft with **S 8480** sewing machine oil. Remove the handle pivot and coat it with axle grease.

**CROWNARC:** Remove the 3 rollers. Use axle grease on the backs and holes of the steel gears and on the bronze bushings. Use **S 8480** sewing machine oil on the adjusting bolt threads.

**MAINTENANCE SCHEDULE:** Use the following as a guideline to how often you should perform the simple maintenance shown above.

- **50 Frames per year:** Maintenance yearly
- **50 to 150 Frames per year:** Maintenance twice yearly
- **Over 50 Frames per year:** Maintenance quarterly



# TUBE BENDER

## BENDARC QUICK CHANGE CROSS REFERENCE GUIDE

Use this handy chart to see what components you need to change your Bendarc bender from one size to another. If there is no listing under a heading, the parts are not available for the change you wish to make.

| TO 6" RADIUS |           | 8" RADIUS |          |           | 10" RADIUS |             |            | 12" RADIUS |             |            |
|--------------|-----------|-----------|----------|-----------|------------|-------------|------------|------------|-------------|------------|
| FROM         | 7/8" TUBE | 7/8" TUBE | 1" TUBE  | 7/8" TUBE | 1" TUBE    | 1 1/4" TUBE | 7/8" TUBE  | 1" TUBE    | 1 1/4" TUBE |            |
| Round to     |           |           |          |           | S 7686-1   |             |            | S 7686-1   |             |            |
| 1" Square    |           |           |          |           | S 7687-1   |             |            | S 7687-1   |             |            |
|              |           |           |          |           | S 7688-10  |             |            | S 7688-12  |             |            |
| 6" Radius    |           | S 7680-1  |          | S 7680-1  |            | S 7680-125  | S 7680-1   |            | S 7680-125  |            |
| 7/8" Tube    |           | S 7681-1  |          | S 7681-1  |            | S 7681-125  | S 7681-1   |            | S 7681-125  |            |
|              |           | S 7683-78 | S 7683-1 | S 7684-78 | S 7684-1   | S 7684-125  | S 7685-78  | S 7685-1   | S 7685-125  |            |
| 6" Radius    | S 7680-78 | S 7680-78 |          | S 7680-78 |            | S 7680-125  | S 7680-78  |            | S 7680-125  |            |
| 1" Tube      | S 7681-78 | S 7681-78 |          | S 7681-78 |            | S 7681-125  | S 7681-78  |            | S 7681-125  |            |
|              | S 7682-78 | S 7683-78 | S 7683-1 | S 7684-78 | S 7684-1   | S 7684-125  | S 7685-78  | S 7685-1   | S 7685-125  |            |
| 8" Radius    |           | S 7680-1  |          | S 7680-1  |            | S 7680-125  | S 7680-1   |            | S 7680-125  |            |
| 7/8" Tube    |           | S 7681-1  |          | S 7681-1  |            | S 7681-125  | S 7681-1   |            | S 7681-125  |            |
|              | S 7682-78 | S 7683-1  |          | S 7684-78 | S 7684-1   | S 7684-125  | S 7685-78  | S 7685-1   | S 7685-125  |            |
| 8" Radius    | S 7680-78 | S 7680-78 |          |           |            | S 7680-125  | S 7680-78  |            | S 7680-125  |            |
| 1" Tube      | S 7681-78 | S 7681-78 |          |           |            | S 7681-125  | S 7681-78  |            | S 7681-125  |            |
|              | S 7682-78 | S 7683-78 |          |           |            | S 7684-1    | S 7684-125 | S 7685-78  | S 7685-1    | S 7685-125 |
| 10" Radius   |           | S 7680-1  |          | S 7680-1  |            | S 7680-125  | S 7680-1   |            | S 7680-125  |            |
| 7/8" Tube    |           | S 7681-1  |          | S 7681-1  |            | S 7681-125  | S 7681-1   |            | S 7681-125  |            |
|              | S 7682-78 | S 7683-78 | S 7683-1 | S 7684-1  |            | S 7684-125  | S 7685-78  | S 7685-1   | S 7685-125  |            |
| 10" Radius   | S 7680-78 | S 7680-78 |          |           |            | S 7680-125  | S 7680-78  |            | S 7680-125  |            |
| 1" Tube      | S 7681-78 | S 7681-78 |          |           |            | S 7681-125  | S 7681-78  |            | S 7681-125  |            |
|              | S 7682-78 | S 7683-78 | S 7683-1 |           |            | S 7684-125  | S 7685-78  | S 7685-1   | S 7685-125  |            |
| 10" Radius   | S 7680-78 | S 7680-78 | S 7680-1 | S 7680-1  |            |             | S 7680-1   |            |             |            |
| 1 1/4" Tube  | S 7681-78 | S 7681-78 | S 7681-1 | S 7681-1  |            |             | S 7681-1   |            |             |            |
|              | S 7682-78 | S 7683-78 | S 7683-1 | S 7684-1  |            |             | S 7685-1   |            |             | S 7685-125 |
| 12" Radius   |           | S 7680-1  |          | S 7680-1  |            | S 7680-125  | S 7680-1   |            | S 7680-125  |            |
| 7/8" Tube    |           | S 7681-1  |          | S 7681-1  |            | S 7681-125  | S 7681-1   |            | S 7681-125  |            |
|              | S 7682-78 | S 7683-78 | S 7683-1 | S 7684-1  |            | S 7684-125  | S 7685-1   |            | S 7685-125  |            |
| 12" Radius   | S 7680-78 | S 7680-78 |          |           |            | S 7680-125  | S 7680-78  |            | S 7680-125  |            |
| 1" Tube      | S 7681-78 | S 7681-78 |          |           |            | S 7681-125  | S 7681-78  |            | S 7681-125  |            |
|              | S 7682-78 | S 7683-78 | S 7683-1 | S 7684-1  |            | S 7684-125  | S 7685-78  | S 7685-125 |             |            |
| 12" Radius   | S 7680-78 | S 7680-78 | S 7680-1 | S 7680-1  |            |             | S 7680-78  | S 7680-1   |             |            |
| 1 1/4" Tube  | S 7681-78 | S 7681-78 | S 7681-1 | S 7681-1  |            |             | S 7681-78  | S 7681-1   |             |            |
|              | S 7682-78 | S 7683-78 | S 7683-1 | S 7684-1  |            | S 7684-125  | S 7685-78  | S 7685-1   |             |            |



## QUICK CHANGE RADIUS BLOCK

For use with the Bendarc Tube Bender. All items are special order. Please allow 4 weeks for delivery.



### 7/8" ROUND TUBE

|                  |            |
|------------------|------------|
| <b>S 7682-78</b> | 6" Radius  |
| <b>S 7683-78</b> | 8" Radius  |
| <b>S 7684-78</b> | 10" Radius |
| <b>S 7685-78</b> | 12" Radius |

### 1" ROUND TUBE

|                 |            |
|-----------------|------------|
| <b>S 7683-1</b> | 8" Radius  |
| <b>S 7684-1</b> | 10" Radius |
| <b>S 7685-1</b> | 12" Radius |

### 1 1/4" ROUND TUBE

|                   |            |
|-------------------|------------|
| <b>S 7684-125</b> | 10" Radius |
| <b>S 7685-125</b> | 12" Radius |

### 1" SQUARE TUBE

|                  |            |
|------------------|------------|
| <b>S 7688-10</b> | 10" Radius |
| <b>S 7688-12</b> | 12" Radius |

## QUICK CHANGE ROLLER

For use with the Bendarc Tube Bender. All items are special order. Please allow 4 weeks for delivery.

**S 7680-78** For 7/8" Tube

**S 7680-1** For 1" Tube

**S 7687-1** For 1" Square Tube

**S 7680-125** For 1 1/4" Tube



## QUICK CHANGE CLAMP

For use with the Bendarc Tube Bender. All items are special order. Please allow 4 weeks for delivery.

**S 7681-78** For 7/8" Tube

**S 7681-1** For 1" Tube

**S 7686-1** For 1" Square Tube

**S 7681-125** For 1 1/4" Tube



# Soft Goods



THREAD

**262**

BINDING

**272**

WELTS

**277**

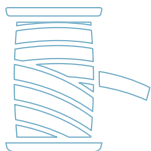

WEBBING & TWINE

**282**







# THREAD

## SUNGUARD POLYESTER



SUNGUARD Polyester is twisted and bonded through a state-of-the-art bonding and dyeing process to ensure the highest quality of colorfastness and performance in the outdoor market. Special nanotechnology provides added strength resilient enough for awnings, marine enclosures, covers and upholstery, tarps, and other industrial applications. Every SUNGUARD product is also manufactured to meet anti-wick standards which reduces seam leakage.

### SUNGUARD #138 POLYESTER THREAD

- Polyester Thread
- Size 138
- UV and Mildew Resistant
- Chlorine and Bromine Resistant
- Anti-wick Finish
- Break Strength: 14; Plies: 4
- Government Size FF
- 16 oz. spool

**S 4130-224Q**    Black

**S 4130-201Q**    White





## SUNGUARD BONDED POLYESTER THREAD

- B92 Bonded Polyester
- Strong 4 ply, 14 lb break strength
- Recommended needle size: Metric 140 Singer 22

The perfect thread for outdoor use.

Good resistance to sun fade, anti-wicking. The thread shades listed have been formulated to offer the highest standards in colour matching for the fabrics listed in the chart. Due to manufacturing and dyeing processes.

**S 4127-XXXQ** 2100 yd spool

**S 4128-XXXQ** 4200 yd spool (201Q, 214Q, 216Q, 222Q, 224Q only)





# THREAD

## QTC CONTRAST T270 NYLON THREAD

- 8 oz. spool
- Approximately 1400 yards on spool
- Breaking Strength: approx. 41 lbs

QTC "Contrast" is perfect for decorative seat trimming, accent stitching and much more. Stocked in 20 impactful colours to choose from, this thread will create a bold effect in any seam that is guaranteed to get noticed.



## 'G' BOBBINS

- 30 yards per bobbin
- 144 bobbins per box

B 69 Nylon prewound on a 'G' style bobbin. Available in black or white.

**S 4134 BLACK**

**S 4134 WHITE**







## MONOFILAMENT TRANSPARENT THREAD

- Ultra clear, soft
- Approximately 1.68 lb per spool (0.76 kg/spool)
- Melt Temperature: approx. 492 °F / 256 °C

100% Monofilament Nylon. Eliminates the need to stock a wide range of colours in the shop.

Sold by the pound.

|                             | S 4110    | S 4111    |
|-----------------------------|-----------|-----------|
| <b>Diameter</b>             | 0.10      | 0.11      |
| <b>Thread Size</b>          | 52        | 63        |
| <b>Tensile strength/lbs</b> | 5.5 - 6.0 | 6.5 - 7.0 |
| <b>Approx. yards/lb</b>     | 8600      | 7100      |



## T120 D-CORE GLAZED THREAD

- Glazed finish 11.68 lb break strength
- 6000 yard spools

Also referred to as Dual Duty thread.

D-Core is a multi-filament polyester wrapped in cotton. The cotton sheath expands when wet to seal needle holes. D-Core is designed to eliminate thread breaks and skip, resulting in reduced downtime and seconds. It offers excellent colourfastness under dry heat, washing and sunlight.

**S 4133 BLACK**

**S 4133 WHITE**

## TUFTING TWINE

- Approximately 2400 ft. per pound
- Handy 1 lb. tube

#9 Nylon button tufting twine. Special finish to prevent fraying and knot slippage.

**S 4504**



**STRENGTH THAT LASTS**

**SolarFix<sup>®</sup>**  
**PTFE THREAD**

**GUARANTEED IN WRITING TO LAST**

**STRENGTH UNAFFECTED BY  
SUNLIGHT & CLEANING CHEMICALS**

**MOLD AND MILDEW RESISTANT**

**CREATES A BOLD, CONTRAST STITCH**



**Sew better.  
So happy.**

SOLARFIX<sup>®</sup> IS AY TECH LLC'S REGISTERED TRADEMARK FOR SYNTHETIC FIBER, THREAD AND YARN.



## SOLARFIX®

Solarfix® sewing threads are 100% PTFE (also called Teflon). Available in 3 styles: 1350 denier for general use in most outdoor applications, 2000 for heavy uses and 2720 denier for extra heavy duty applications. All styles are put up on economical 18.5 oz King spools. Guaranteed for the life of the qualified fabric article it is sewn with.

### Product Characteristics:

- Ultraviolet resistant
- Salt & acid rain resistant
- Mildew resistant
- Rot resistant

| Construction Characteristics:  | Style 1350/1500            | Style 2000/2200            | Style 2720/3000            |
|--------------------------------|----------------------------|----------------------------|----------------------------|
| <b>Thread Size</b>             | 1350 Denier<br>(1500 Dtex) | 2000 Denier<br>(2200 Dtex) | 2720 Denier<br>(3000 Dtex) |
| <b>Size Equivalent</b>         | B69                        | B92                        | B138                       |
| <b>Recommended Needle Size</b> | 16 to 20                   | 18 to 22                   | 22 to 23                   |
| <b>Approx. Weight/Spool</b>    | 18.5 oz<br>1.16 lb         | 18.5 oz<br>1.16 lb         | 18.5 oz<br>1.16 lb         |



BLACK



BLUE



CLEAR



GREY



WHITE

| COLOUR | S 4102<br>2000 D | S 4103<br>1350 D | S 4104<br>2720 D |
|--------|------------------|------------------|------------------|
| BLACK  | X                | X                | X                |
| BLUE   | X                | X                | X                |
| CLEAR  | X                | X                | X                |
| GREY   | X                | X                | X                |
| WHITE  | X                | X                | X                |



American & Efird Canada, Inc.



A&E is the foremost manufacturer and distributor of premium quality industrial and consumer sewing thread, embroidery thread and technical textiles. Producers of apparel, automotive components, home furnishings, medical supplies, footwear and a diverse range of industrial products rely on A&E industrial sewing thread to manufacture their products. Through its global network, A&E's products are manufactured in 22 countries, distributed in 50 countries and sold in over 100 countries. A&E is a recognized industry leader in environmental sustainability and corporate social responsibility, and operates its global facilities with the utmost regard for the safety and health of its associates employed worldwide.

#### An Elevate Textiles Company

A&E operates as part of **Elevate Textiles** with worldwide operations in the United States, Mexico, and China. Elevate Textiles, a portfolio company of Platinum Equity, offers global textile brands including **American & Efird**, **Burlington**, **Cone Denim**, **Gütermann** and **Safety Components**. With a global array of premium fabric and thread solutions focused on innovation, sustainability and quality craftsmanship, Elevate Textiles provides products that surround us every day and in all facets of life. We offer advanced, high-quality products and mission critical textile solutions across vast industries including fashion and functional apparel, footwear, military, fire, medical, athletic, automotive, aerospace, outdoor, and other specialty sectors. Elevate Textiles is committed to delivering solutions that protect and enhance our lives through its global manufacturing platform that includes 38 facilities across six continents and over 15,000 employees.



#### A&E continues to lead the industry in the area of sustainability.

In the area of environmental sustainability, A&E's **Eco•Driven®** mark is a symbol of A&E's continued commitment to Environmental Sustainability, which is manifested through the **Eco•Driven®** program.



Visit our sites: [www.amefird.ca](http://www.amefird.ca) & [www.amefird.com](http://www.amefird.com)

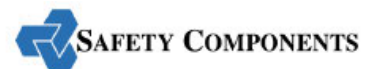



## SUNSTOP® POLYESTER THREAD

Sunstop® line of UVR treated Polyester thread engineered specifically for outdoor use. Sunstop® is a market leader in colour fastness and strength retention. Stocked in 16 popular colours in a large 2100 yd spool T-90 (B92). Sunstop® is also available in size T-135 (B138).



**S 4131-66500** White  
.....  
**S 4131-665XX** All colours



**S 4132-66500** White  
.....  
**S 4132-665XX** All colours



**66502**  
NATURAL



**66517**  
LINEN



**66512**  
TOAST

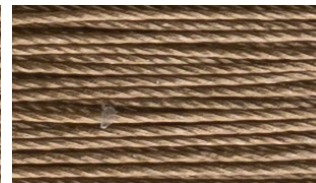

**66503**  
BEIGE



**66510**  
TRUE BROWN

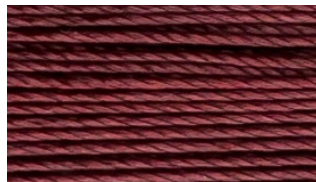

**66504**  
BURGUNDY

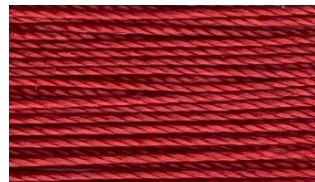

**66507**  
JOCKEY RED

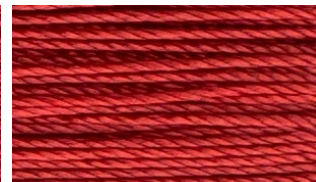

**66519**  
LOGO RED



**66506**  
FOREST GREEN



**66513**  
PACIFIC BLUE



**66518**  
CAPTAIN NAVY



**66508**  
NAVY



**66501**  
SOL-BLACK



**66511**  
CADET GREY



**66509**  
SILVER



**66500**  
WHITE



## ANEFIL® NYLON

B69 Bonded Nylon. Bonded twisted multi-filament.

1 lb. spools, approximately 6000 yards per spool.

| COLOUR | PRODUCT #           | COLOUR NAME  | COLOUR | PRODUCT #           | COLOUR NAME       |
|--------|---------------------|--------------|--------|---------------------|-------------------|
|        | <b>S 4107-34129</b> | Sta White    |        | <b>S 4107-67067</b> | Toast Brown       |
|        | <b>S 4107-30001</b> | White        |        | <b>S 4107-67071</b> | Gold Brown        |
|        | <b>S 4107-35553</b> | Cream        |        | <b>S 4107-34136</b> | Wood              |
|        | <b>S 4107-67054</b> | Ficelle      |        | <b>S 4107-35557</b> | Brown             |
|        | <b>S 4107-35070</b> | Ashes        |        | <b>S 4107-36135</b> | Tonka Toast       |
|        | <b>S 4107-35417</b> | Platinum     |        | <b>S 4107-67073</b> | Dk Mahogany       |
|        | <b>S 4107-34257</b> | Silver       |        | <b>S 4107-35100</b> | Seal              |
|        | <b>S 4107-34215</b> | Natural      |        | <b>S 4107-67075</b> | Walnut            |
|        | <b>S 4107-34099</b> | Beige        |        | <b>S 4107-36048</b> | Chocolate         |
|        | <b>S 4107-67057</b> | Beige        |        | <b>S 4107-35486</b> | Rocky Brown       |
|        | <b>S 4107-36030</b> | Beige        |        | <b>S 4107-35495</b> | ODS-1             |
|        | <b>S 4107-67058</b> | Pebble Beige |        | <b>S 4107-36111</b> | Taupe             |
|        | <b>S 4107-36188</b> | Sand         |        | <b>S 4107-67074</b> | Chestnut          |
|        | <b>S 4107-34609</b> | Sand #2      |        | <b>S 4107-67015</b> | Coyote Tan        |
|        | <b>S 4107-34086</b> | Sand         |        | <b>S 4107-35020</b> | Chestnut          |
|        | <b>S 4107-35103</b> | Mastic Beige |        | <b>S 4107-35551</b> | Chestnut          |
|        | <b>S 4107-34664</b> | LT Beaver    |        | <b>S 4107-35472</b> | Dk Mahogany       |
|        | <b>S 4107-34140</b> | Shade 1600   |        | <b>S 4107-35561</b> | Brown             |
|        | <b>S 4107-35477</b> | Saba Sand    |        | <b>S 4107-34117</b> | Rust              |
|        | <b>S 4107-67059</b> | Deer         |        | <b>S 4107-67069</b> | Chinese Rust      |
|        | <b>S 4107-63233</b> | Tan 499      |        | <b>S 4107-34230</b> | Salmon            |
|        | <b>S 4107-35634</b> | Beaver       |        | <b>S 4107-67037</b> | Pink #3           |
|        | <b>S 4107-67065</b> | Beaver       |        | <b>S 4107-36341</b> | Neon Pink 102     |
|        | <b>S 4107-63114</b> | Coyote       |        | <b>S 4107-36999</b> | FL Cerise         |
|        | <b>S 4107-36220</b> | String 5005  |        | <b>S 4107-56037</b> | Oo Lala Pink      |
|        | <b>S 4107-67063</b> | Marron Glace |        | <b>S 4107-36255</b> | Dk Cardinal 70082 |
|        | <b>S 4107-67060</b> | French Beige |        | <b>S 4107-36343</b> | Wine              |
|        | <b>S 4107-35385</b> | Beach Tan    |        | <b>S 4107-36184</b> | Burgundy          |
|        | <b>S 4107-34297</b> | Sable        |        | <b>S 4107-67046</b> | Rubytone          |
|        | <b>S 4107-67061</b> | Sienna       |        | <b>S 4107-34794</b> | Bright Red        |
|        | <b>S 4107-35538</b> | Marron Glace |        | <b>S 4107-34050</b> | Scarlet           |
|        | <b>S 4107-34170</b> | Maple        |        | <b>S 4107-34212</b> | Old Glory Red     |



| COLOUR | PRODUCT #    | COLOUR NAME        |
|--------|--------------|--------------------|
|        | S 4107-36081 | Fire Red 2580      |
|        | S 4107-35000 | Scarlet            |
|        | S 4107-35048 | Red                |
|        | S 4107-36241 | Scarlet            |
|        | S 4107-67034 | Toboggan           |
|        | S 4107-34081 | Orange             |
|        | S 4107-36245 | Neon Org 105       |
|        | S 4107-34370 | Orange             |
|        | S 4107-35497 | Gold               |
|        | S 4107-34913 | Gold               |
|        | S 4107-67029 | Forysthia          |
|        | S 4107-67028 | Lemon              |
|        | S 4107-36731 | Neon Yellow        |
|        | S 4107-36289 | Neon Grn 101       |
|        | S 4107-67021 | Green Pepper       |
|        | S 4107-34811 | Class Green        |
|        | S 4107-67025 | Evergreen          |
|        | S 4107-67026 | Carafe Green       |
|        | S 4107-36179 | Dk Green           |
|        | S 4107-34067 | Green Olive        |
|        | S 4107-34444 | Seafoam            |
|        | S 4107-34252 | Copen              |
|        | S 4107-35210 | Pro Blue           |
|        | S 4107-34466 | Blue               |
|        | S 4107-36911 | Teal               |
|        | S 4107-34974 | Db Teal            |
|        | S 4107-34072 | Blue               |
|        | S 4107-34785 | Mediterranean Blue |
|        | S 4107-36099 | Royal Blue         |
|        | S 4107-67007 | Yale Blue          |
|        | S 4107-35434 | College Blue       |
|        | S 4107-34177 | Navy               |

| COLOUR | PRODUCT #    | COLOUR NAME     |
|--------|--------------|-----------------|
|        | S 4107-36279 | Purple 7007     |
|        | S 4107-35312 | Purple          |
|        | S 4107-36195 | New Grey        |
|        | S 4107-35516 | Navy #1         |
|        | S 4107-35520 | Navy #3         |
|        | S 4107-35524 | Washington Blue |
|        | S 4107-67011 | Midnight        |
|        | S 4107-56033 | Black           |
|        | S 4107-67053 | Graphite        |
|        | S 4107-36139 | Dark Silver     |
|        | S 4107-63120 | Foliage Gn 504  |
|        | S 4107-67050 | Cub             |
|        | S 4107-67048 | Nickel          |
|        | S 4107-34144 | Silver          |
|        | S 4107-35500 | Smoke           |
|        | S 4107-35670 | Steel           |
|        | S 4107-35631 | Steel           |
|        | S 4107-67047 | Mist            |



Scarlet

LT Beaver

**ACRI-BIND ACRYLIC BINDING**

★ Premium Colour

- 50 yards per roll (45 meters)
- Available in ¾" and 1" from stock in the following colours
- Two edge turned

| COLOUR NAME      | ¾" STRAIGHT CUT | ¾" BIAS CUT   | 1" STRAIGHT CUT |
|------------------|-----------------|---------------|-----------------|
| Erin Green       | S 4301-4600     |               |                 |
| Pacific Blue     | S 4301-4601     | S 4302-4601   | S 4306-4601     |
| Sunflower Yellow | S 4301-4602 ★   |               |                 |
| Jockey Red       | S 4301-4603 ★   |               | S 4306-4603 ★   |
| Natural          | S 4301-4604     |               | S 4306-4604     |
| Hemlock Tweed    | S 4301-4605     |               |                 |
| Dubonnet Tweed   | S 4301-4606     |               |                 |
| Charcoal Tweed   | S 4301-4607     |               |                 |
| Black            | S 4301-4608     | S 4302-4608   | S 4306-4608     |
| Orange           | S 4301-4609 ★   |               |                 |
| Turquoise        | S 4301-4610     |               |                 |
| Tan              | S 4301-4614     |               |                 |
| Mocha            | S 4301-4616     |               |                 |
| Royal Blue       | S 4301-4617     |               | S 4306-4617     |
| Walnut Brown     | S 4301-4618     |               |                 |
| Beige            | S 4301-4620     |               |                 |
| True Brown       | S 4301-4621     |               | S 4306-4621     |
| Terracotta       | S 4301-4622     |               |                 |
| Aquamarine       | S 4301-4623     |               |                 |
| Sky Blue         | S 4301-4624     |               |                 |
| Navy             | S 4301-4626     | S 4302-4626   | S 4306-4626     |
| Toast            | S 4301-4628     |               |                 |
| Cadet Grey       | S 4301-4630     |               | S 4306-4630     |
| Burgundy         | S 4301-4631 ★   | S 4302-4631 ★ | S 4306-4631 ★   |
| Linen            | S 4301-4633     |               | S 4306-4633     |
| Buttercup        | S 4301-4635     |               |                 |
| Forest Green     | S 4301-4637     |               | S 4306-4637     |
| Black Cherry     | S 4301-4640     |               |                 |
| Sapphire         | S 4301-4641     |               |                 |
| Oyster           | S 4301-4642     |               | S 4306-4642     |
| Persian Green    | S 4301-4643     |               | S 4301-4643     |
| Charcoal Grey    | S 4301-4644     | S 4302-4644   |                 |





★ Premium Colour



| COLOUR NAME        | 3/4" STRAIGHT CUT    | 3/4" BIAS CUT      | 1" STRAIGHT CUT      |
|--------------------|----------------------|--------------------|----------------------|
| Seagrass Green     | <b>S 4301-4645</b>   |                    |                      |
| Captain Navy       | <b>S 4301-4646</b>   | <b>S 4302-4646</b> | <b>S 4306-4646</b>   |
| Taupe              | <b>S 4301-4648</b>   |                    | <b>S 4306-4648</b>   |
| Silver             | <b>S 4301-4651</b>   |                    |                      |
| Mediterranean Blue | <b>S 4301-4652</b>   |                    |                      |
| Mediter Blue Tweed | <b>S 4301-4653</b>   | <b>S 4302-4653</b> |                      |
| Linen Tweed        | <b>S 4301-4654</b>   |                    |                      |
| Logo Red           | <b>S 4301-4666 ★</b> |                    | <b>S 4306-4666 ★</b> |
| Fern               | <b>S 4301-4671</b>   |                    |                      |
| Heather Beige      | <b>S 4301-4672</b>   | <b>S 4302-4672</b> |                      |
| Wheat              | <b>S 4301-4674</b>   |                    |                      |
| Capri              | <b>S 4301-4675</b>   |                    |                      |
| Cocoa              | <b>S 4301-4676</b>   |                    |                      |
| Tuscan             | <b>S 4301-4677 ★</b> |                    |                      |
| Marine Blue        | <b>S 4301-4678</b>   |                    |                      |
| Ocean Blue         | <b>S 4301-4679</b>   |                    |                      |
| Parchment          | <b>S 4301-4683</b>   |                    |                      |
| Slate              | <b>S 4301-4684</b>   |                    |                      |
| Ginko              | <b>S 4301-4685</b>   |                    |                      |
| Basil              | <b>S 4301-4688</b>   |                    |                      |



# BINDING

## VINYL BIAS BINDING

- 1 ¼" wide one edge turned
- Approximately 100 yards per roll



S 4325 DARK GREY



S 4325 OFF WHITE



S 4325 ALMOND

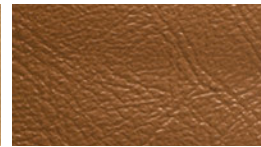

S 4325 SADDLE

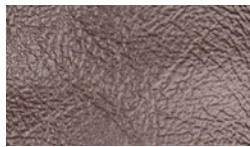

S 4325 DK BROWN



S 4325 BLACK

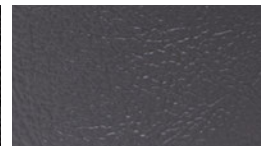

S 4325 CHARCOAL



S 4325 LT GREY



S 4325 WHITE

## STAMOID® BINDING

Stamoid® Double Fold Binding Tape is available in ¾" & 1" widths manufactured from the original fabric. Cut on the bias for easy curving around corners. A soft vinyl coated polyester binding that is 100% waterproof, UV resistant and easy to clean. Will not fade or weaken from normal exposure conditions, including sunlight and mildew.

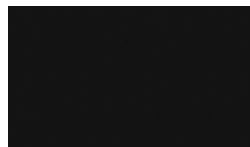

STM F3933-00002  
BLACK

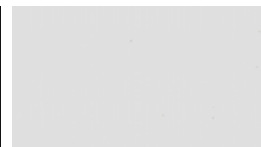

STM F3933-03244  
WHITE

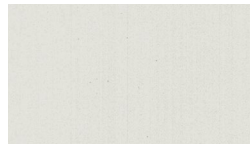

STM F3933-10204  
CREAM

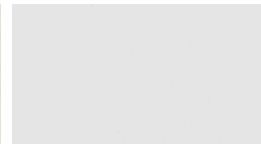

STM F3933-10309  
SNOW WHITE



## CENTREFOLD BINDING

- Acrylic binding woven with a natural centrefold
- Width: 7/8" wide
- Resists stretching during sewing
- Approximately 200 yards per roll

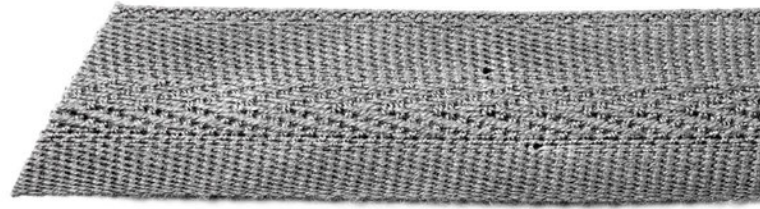

S 4305-6630  
CADET GREY

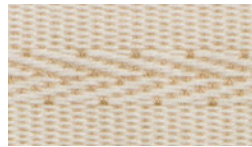

S 4305-6642  
OYSTER



S 4305-6633  
LINEN

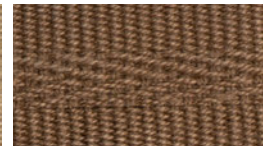

S 4305-6620  
HEMP BEIGE



S 4305-6648  
TAUPE

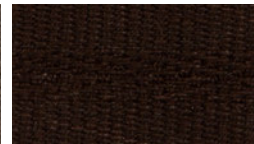

S 4305-6621  
TRUE BROWN

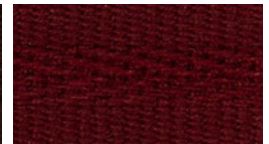

S 4305-6631  
BURGUNDY



S 4305-6603  
JOCKEY RED

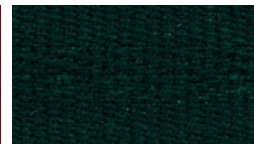

S 4305-6637  
FOREST GREEN

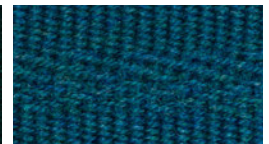

S 4305-6610  
BLENDED TURQUOIS

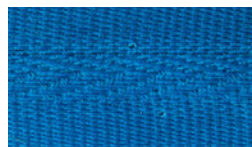

S 4305-6624  
SKY BLUE



S 4305-6601  
PACIFIC BLUE

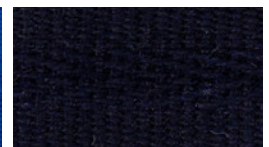

S 4305-6646  
CAPTAIN NAVY

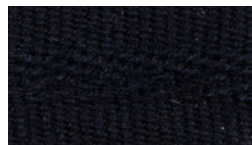

S 4305-6626  
NAVY

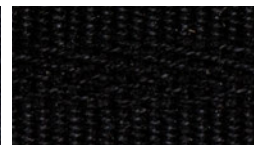

S 4305-6608  
JET BLACK



S 4305-6604  
NATURAL

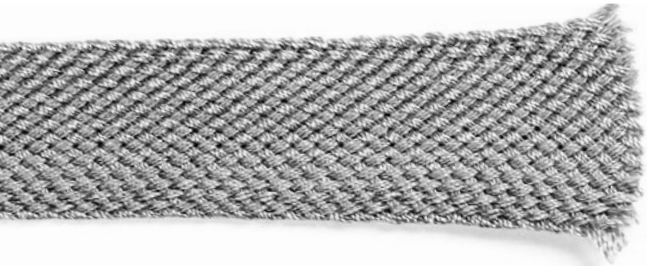

## AWNING BRAID

- 100% Solution Dyed Acrylic
- Width: 1<sup>3</sup>/<sub>16</sub>" wide
- 144 yards per roll (132 meters)

Due to the printing process these colours should not be considered exact matches. To get an exact shade refer to the sample card or the actual product. The finished braid may be a slightly different shade due to weaving and yarn size differences.



S 4361-4630  
GREY

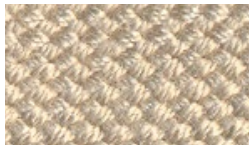

S 4361-4633  
LINEN

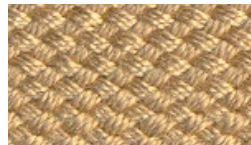

S 4361-4628  
TOAST

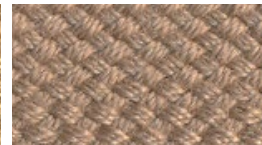

S 4361-4620  
BEIGE



S 4361-4648  
TAUPE



S 4361-4621  
BROWN

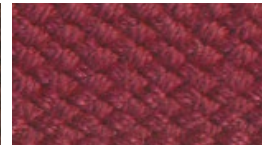

S 4361-4631  
BURGUNDY

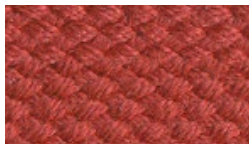

S 4361-4622  
TERRACOTTA

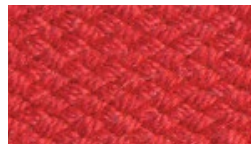

S 4361-4603  
RED



S 4361-4602  
YELLOW



S 4361-4600  
GREEN

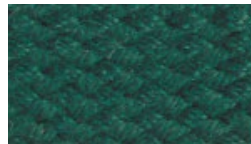

S 4361-4627  
FOREST



S 4361-4624  
SKY BLUE



S 4361-4601  
PACIFIC BLUE



S 4361-4646  
CAPTAIN NAVY

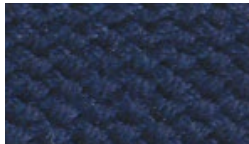

S 4361-4626  
NAVY

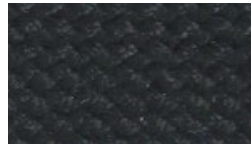

S 4361-4608  
BLACK

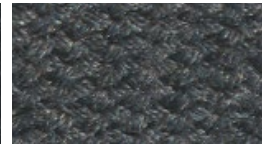

S 4361-4644  
CHARCOAL



S 4361-4630  
GREY

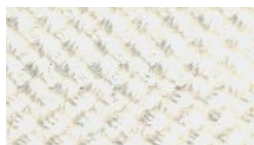

S 4361-4604  
NATURAL



## CLOTH WINDLACE

- ½" rubber core
- 15 yards per box (13.72 meters/box)

Original GM cloth windlace. Sold in full box only.

**A S 4221 BLACK**

**B S 4221 DK. GREY**

**C S 4221 GREY**

## BULB SEAL

- Grips edges from ¼" to ⅝"
- 50 feet per roll

Snap on windlace with ¾" black neoprene bulb. Used as a weather seal for doors and trunks.

**D S 4201**

## SNAP-ON WELT

- Grips edges from ½" to ⅞"
- 100 feet per roll

Flexible plastic windlace with metal core and leather grain surface. For interior or exterior use.

**E S 4210 BLACK**

## ½" RUBBER

- 50 yards per roll

Used for shimming and bolstering worn and shrunken weatherstrip around doors and trunks and in convertible top headers. Makes a very high quality welt. Available in Plain.

**F S 4433**





## INSERT WELT

- Natural off white colour
- 100 feet per roll

Used to attach fabric to awning/tonneau rails in place of rope headers to eliminate binding and tearing of fabric.

**S 4463**



## LOOSE BACK WELT

- 5/32" Polyethylene welting
- Approximately 500 yards per roll

A very rigid cord that holds it's shape. Ideal for use in pillow backs or other applications where the welt helps hold the cushions shape.

**S 4472**



## WELT HOLLOW PE

- 1/4" diameter
- 1000 feet per roll

Use this hollow welt cord to add piping to marine seating and other upholstery projects. Made from heavy-grade but flexible plastic, the welting is built to last. Easily sew fabric around the cord and glue into the seams of the furniture for an elegant finish.

**S 4500**



## STYLE 180 EMBOSSED WELT

- 5/32" diameter bead, 1/2" overall
- Approximately 100 yards per roll (91 meters/roll)

Pre-made vinyl welt features a split flange for easy tailoring and workability. U.V. stabilized. Excellent for marine and automotive seating.

**S 4440-9**      Black

**S 4440-1**      White



## KEDER WELT

Heavy-duty polyester welded to PVC. Used to attach fabric to PVC and aluminum rail extrusions.

Stocked in 100 yard rolls.

**S 4401 BLACK**    7.5 mm

**S 4402 BLACK**    8.5 mm

**S 4401 WHITE**    7.5 mm

**S 4402 WHITE**    8.5 mm



## HYDEM WELT

- Approximately 50 yards per roll

Hide staples on chrome chairs or panel upholstery, lamp shades, etc. Available in Black or White.

Sold by the yard in full rolls only.

**S 4473 BLACK**

**S 4473 WHITE**

## ARMADA

### ROLL N PLEAT

Available in 7 colours.

52" wide, 10 yards per roll.

**ARMADA RP1\*\***

## HYDEM WELT

Available in 7 colours.

40 yard rolls.

**S 4475-\*\*\***

## MATCHING PIPING

Available in 7 colours.

40 yard rolls.

**S 4442-\*\*\***



| COLOUR        | VINYL             | ROLL N PLEAT        | HYDEM             | PIPING            |
|---------------|-------------------|---------------------|-------------------|-------------------|
| Biscay Ivory  | <b>Armada 102</b> | <b>Armada RP102</b> | <b>S 4475-102</b> | <b>S 4442-102</b> |
| Mystic Grey   | <b>Armada 111</b> | <b>Armada RP111</b> | <b>S 4475-111</b> | <b>S 4442-111</b> |
| Nautilus      | <b>Armada 112</b> | <b>Armada RP112</b> | <b>S 4475-112</b> | <b>S 4442-112</b> |
| Perfect Storm | <b>Armada 113</b> | <b>Armada RP113</b> | <b>S 4475-113</b> | <b>S 4442-113</b> |
| Sand Dollar   | <b>Armada 117</b> | <b>Armada RP117</b> | <b>S 4475-117</b> | <b>S 4442-117</b> |
| Sand Beach    | <b>Armada 119</b> | <b>Armada RP119</b> | <b>S 4475-119</b> | <b>S 4442-119</b> |
| Tsunami Black | <b>Armada 126</b> | <b>Armada RP126</b> | <b>S 4475-126</b> | <b>S 4442-126</b> |



# WELTS

## LISTING TAPE

- 100 yards per roll (91 meters/roll)

Used to attach headliner. Made from percale cotton, biased and folded in half to finish 1 1/4" wide.

Sold by the roll.

**S 4310**



## TWILL TAPE

- 100% Polyester
- 100 meter per roll

Use to reinforce seams and edges or as a binding. 1" wide white.

**S 4304-25**



## 3/32" POLY WELT

- Approximately 1000 yards per roll

PVC solid core welting. Used in seat inserts for automotive and marine applications or anywhere a small diameter welt is needed.

**S 4421**

## FOAM WELT

- 500 yards per roll

Cellular Polyethylene with a synthetic core reinforcement yarn to prevent stretching and tearing. Smooth uniform size and firmness. UFAC compliant.

**S 4400-4** 4/32"

**S 4400-5** 5/32"

**S 4400-6** 6/32"

## T BRAID WELT CORD

Economy welt cord made of unbleached cellulose and wrapped in a rayon braid. White Only.

**S 4410-4** 4/32" 1600 yds

**S 4410-8** 8/32" 500 yds

**S 4410-5** 5/32" 1000 yds

**S 4410-12** 12/32" 225 yds

**S 4410-6** 6/32" 800 yds





## TRUCK SEAT WELT (J-WELT)

- Approximately 100 feet per roll

A sew-on welt that is used to attach cover material to air suspension truck seating and heavy equipment seats. Simply sew the welt to the cover fabric or vinyl and pull it over the lip on the seat to secure.

**S 4460**

## TRIM-FLEX

- Approximately 1500 feet per roll

$\frac{1}{2}$ " diameter extruded Polyethylene foam with  $\frac{1}{2}$ " lip. Use for spring and frame edging or as large diameter welt.

**S 4430-5**

## J-FLEX EDGING

- 50 feet per roll

Spun bonded covering, all synthetic filler. Clean and odour free. Large lip, light weight, durable.

|                  |                 |               |                    |                   |              |
|------------------|-----------------|---------------|--------------------|-------------------|--------------|
| <b>S 4450-5</b>  | $\frac{1}{2}$ " | 10 rolls/case | <b>S 4450-1</b>    | 1"                | 6 rolls/case |
| <b>S 4450-75</b> | $\frac{3}{4}$ " | 7 rolls/case  | <b>S 4450-1.25</b> | 1 $\frac{1}{4}$ " | 5 rolls/case |

## AWNING CORD

- 1000 feet per spool

Spun Polyester - solid braid suitable for outdoor applications. Use to lace awning, close bags or as a general purpose cord.

|                       |    |                           |
|-----------------------|----|---------------------------|
| <b>S 4505-4 WHITE</b> | #4 | $\frac{1}{8}$ " diameter  |
| <b>S 4505-4 BLACK</b> | #4 | $\frac{1}{8}$ " diameter  |
| <b>S 4505-5</b>       | #5 | $\frac{5}{32}$ " diameter |
| <b>S 4505-6</b>       | #6 | $\frac{3}{16}$ " diameter |

## SHOCK CORD

- 250 feet per roll

Marine grade virgin rubber. Nylon covered. White colour has a black tracer yarn.

|               |                  |       |               |                  |       |
|---------------|------------------|-------|---------------|------------------|-------|
| <b>S 4711</b> | $\frac{1}{8}$ "  | Black | <b>S 4716</b> | $\frac{5}{16}$ " | Black |
| <b>S 4713</b> | $\frac{3}{16}$ " | White | <b>S 4717</b> | $\frac{1}{4}$ "  | White |
| <b>S 4714</b> | $\frac{3}{16}$ " | Black | <b>S 4718</b> | $\frac{1}{4}$ "  | Black |
| <b>S 4715</b> | $\frac{5}{16}$ " | White |               |                  |       |





# WEBBING & TWINE



## SEAT BELT WEBBING

- 100% Polyester
- Width: 47 mm wide (1 7/8")
- Approximately 219 yards per roll (200 meters/roll)

6000 pounds per inch break strength. Available in Black.

**S 4870 BLACK**

## POLY WEB

- 100% Polypropylene webbing
- 50 yards per roll

380 pounds per inch break strength.  
Stocked in Black or White.

|                     |        |                     |        |
|---------------------|--------|---------------------|--------|
| <b>S 4883 BLACK</b> | 1"     | <b>S 4884 WHITE</b> | 1 1/2" |
| <b>S 4883 WHITE</b> | 1"     | <b>S 4885 BLACK</b> | 2"     |
| <b>S 4884 BLACK</b> | 1 1/2" | <b>S 4885 WHITE</b> | 2"     |

## NYLON WEBBING

- 100% Nylon
- Approximately 50 yards per roll

1500 pounds per inch break strength.  
Stocked in Black and White.

|                     |    |
|---------------------|----|
| <b>S 4891 BLACK</b> | 1" |
| <b>S 4891 WHITE</b> | 1" |

## JAXON BLACK STRIPE WEBBING FOR SEAT DECKS

- Width: 47 mm wide
- 70% stretch @ 90 kgs
- Approximately 100 meters per roll

**S 4850**

## JUTE WEBBING

- Width: 3 1/4" wide natural jute
- 9 lb. rolls
- Approximately 72 yards per roll

**S 4830**



## HEMP TWINE

- 5 lb. roll
- Approximately 1250 feet per roll

Highest grade hemp twine for tying springs. Smooth polished finish is easier on the hands. Very strong.

**S 4521**



## JUTE TWINE

- 5 lb. ball
- Approximately 1425 feet per roll

3 ply jute. 110 lb tensile strength. Used to tie springs and as a utility twine.

Sold by the roll.

**S 4510**



## ELASTIC

- 50% Texturized Polyester / 50% rubber
- 50 meters per roll

Stretch is 125% ± 10% — this means a 10" length will stretch to 22.5". Available in black or white.

|                     |    |                     |      |
|---------------------|----|---------------------|------|
| <b>S 4661 WHITE</b> | 1" | <b>S 4662 WHITE</b> | 3/4" |
| <b>S 4661 BLACK</b> | 1" | <b>S 4662 BLACK</b> | 3/4" |



## SOFT LOOP

- 100% Nylon
- Width: 1 5/8" wide (41 mm)
- 25 yards per bag (22.86 meters/bag)

Used in automotive seat covers. Works with most hook configurations.

**S 4670**



## WEBBING CLIPS

2" webbing clips. Used for Jaxon Black Stripe or any other 2" webbing.

Sold in packages of 250.

**S 4804**



# Sprays & Adhesives



PROTECTANTS

**286**

---

CLEANERS & CONDITIONERS

**288**



---

ADHESIVES & SOLVENTS

**295**

SPRAY ADHESIVES

**298**







# PROTECTANTS



## WRINKLE MIST

This unique spray helps in removing wrinkles from fabrics and crush marks from velvets. Use on drapery and upholstery fabrics or on clothing to remove “static cling”. Removes creases and wrinkles making it easier to control pleating, folding and overall handling.

Safe for use on most fabrics but test on a small concealed area before applying to overall fabric. Do not use on fabrics treated with an F/R finish.

Available in 1 litre jug that you can use **H 6509** trigger sprayer to apply and a 4 litre refill.

|               |                 |         |
|---------------|-----------------|---------|
| <b>H 6501</b> | 1 Litre         | 12/case |
| <b>H 6504</b> | 4 Litres        | 4/case  |
| <b>H 6509</b> | Trigger Sprayer |         |



## SUPER SLIP SILICONE

Prevents buildup of heat and friction on work surfaces. Super Slip is a multi-purpose silicone lubricant and release agent. The fast drying and non-staining characteristics of Super Slip make it ideally suited for applications in drapery, upholstery and garment industries.

Available in 400 gram aerosol can and 20 litre pails.

|                 |               |         |
|-----------------|---------------|---------|
| <b>S 8421</b>   | Aerosol       | 12/case |
| <b>S 8421-2</b> | 20 Litre Pail |         |



## FABRIGARD

Forms an invisible shield to waterproof and repel stains on canvas, rainwear, shoes, carpeting, auto interiors, furniture and velvet and suede fabrics. May effect the backing on some upholstery fabrics. Do not use on flock velvet fabrics.

Available in 300 gram aerosol, 4 litre can or 20 litre pail.

**NOTE:** 20 Litre Can is special order (3 week delivery).

|                 |              |         |
|-----------------|--------------|---------|
| <b>S 8400</b>   | Aerosol      | 12/case |
| <b>S 8400-1</b> | 4 Litre Pail | 4/case  |
| <b>S 8400-2</b> | 20 Litre Can |         |



## SEWING MACHINE OIL

Jackson high performance oil for cleaning and lubricating.

Available in 500 ml. bottle.

12 bottles per case.

**S 8480**





# CLEANERS & CONDITIONERS

## 303 FABRIC CLEANER™

303's new technology cleaner is powerful enough for heavy degreasing, yet safe enough to wash fruits and vegetables. This product contains no soaps, detergents or solvents. Full strength or at a recommended dilution for a particular cleaning job, Non-hazardous, non-toxic, non-flammable, non-foaming, non-caustic, non-fuming, odorless. Meets or exceeds EPA standards for biodegradability. Safe for all water-safe materials. 32 oz. spray, 6 per case.

**S 8456**



## 303 PROTECTANT™

FOR USE ON RUBBER, VINYL, FIBREGLASS, TIRES, PLASTIC AND LEATHER - DO NOT USE ON FABRICS

Up to 100% reduction in UV caused slow-fade with regular use. Can restore lost colour and lustre to faded surfaces. Lasts 4-10 times longer than the leading name brands.

**S 8463**      16 oz.      12/case

**S 8464**      1 gallon      4/case



## 303 HIGH TECH FABRIC GUARD™

Longest lasting fabric & carpet protector. Repels grease, dirt, water & oil based stains on all natural & synthetic fabrics. Specifically formulated for fabrics and carpeting exposed to the sun. Double UV sunscreen for maximum fade protection. Safe and effective on all fabrics — nontoxic and odourless.

**S 8455**      16 oz.      12/case

**S 8454**      1 gallon      4/case



## 303 MOLD & MILDEW CLEANER + BLOCKER™

Quickly removes mold & mildew stains on contact. Blocks mold & mildew stains from reoccurring. Does not contain bleach, leaves behind a fresh scent. Works on ALL water-safe surfaces, including vinyl & fabrics.

32 oz. spray, single or 6 per case.

**S 8453**







# YOUR BOAT'S LEADING LINEUP

Whether you are dealing with harmful UV rays, rough winds, moisture, or just the natural wear of time - we have the products that will help you keep your boat looking like new!



## SKU #/DESCRIPTION

- S 8455 130316 - 303 Fabric Guard, 6/473mL
- S 8463 130340 - 303 Aerospace Protectant, 6/473mL
- S 8456 130207 - 303 Multi-Purpose Cleaner, 6/946mL
- S 8453 130553 - 303 Mold & Mildew Cleaner + Blocker, 6/946mL



# CLEANERS & CONDITIONERS

## MOLD & MILDEW STAIN REMOVER

Colour & Fabric Safe! Removes mold, mildew, algae stain, bird droppings, spider droppings, tannin (leaf) stain, tree sap, tough dirt, grease and oil, some food and drink stains, blood stains and more. Recommended for use on awnings, tents, boat covers, canvas, cushions, carpeting, umbrellas, camping gear, inflatables, fabrics, vinyl, plastic and fiberglass. It is non-chlorine, biodegradable and has no harmful vapors.

One 12 oz. jar makes up to three gallons of solution. The 65 oz. pail makes 16.25 gallons.

- S 8467 12 oz. jar
- S 8467-1 65 oz. pail



## SEAM SEALER

IOSSO® Seam Sealer prevents most seams from leaking. Best for use on cotton, cotton blends, polyester and synthetic woven fabrics. Water repellency will vary with vinyl coated and vinyl laminated fabrics due to seam construction. It will not change the look or feel of the fabric. Ideal for boat covers, awnings, tents, backpacks, etc.

- S 8468 4 oz. applicator bottle
- S 8468-1 1 gallon

## METAL POLISH

Removes oxidation, tarnish, surface rust, and water spots. Easy to use, just rub on, and buff off. May be used with a buffing wheel. Leaves a brilliant shiny protective coating that lasts for months.

Recommended for use on all metals, porcelain, plexiglass, hard plastics, and painted surfaces. Also removes black marks left from metal pots on ceramic or porcelain sinks. Use it on jewelry, sinks & faucets, silverware, musical instruments, buckles & badges. Great for removing the blue from motorcycle pipes.

3 oz. tube or 16 oz. tub.

- S 8473 3 oz. tube
- S 8473-1 16 oz. jar





## VINYL & LEATHER CLEANER AND CONDITIONER

This special blend cleans and conditions in an easy spray & wipe formula. With the finest natural oils, it protects vinyl, leather, rubber. Great for clear vinyl windows. It restores appearance, natural feel and makes scratches less visible. It leaves a light gloss and protects against drying and cracking. If surface has mildew or other stains, use IOSSO® Mold & Mildew Stain Remover prior to use of this product.

16 oz. spray bottle.

**S 8469**



## WATER REPELLENT

Effective on all fabrics including Recacril® and other solution dyed acrylics. It protects from water, soil, oil, bird droppings, and environmental pollutants. Recommended for use on awnings, canopies, canvas, tents, patio furniture, cushions, umbrellas, spa covers, tarps, boat covers, bimini tops, hunting fabrics, camping gear, leather, synthetics, and vinyl. Formula is non-solvent and non-silicon.

The 32 oz. bottle covers approximately 37 square feet. One gallon covers up to 150 square feet. The one gallon concentrate makes 5 gallons.

**S 8470** 32 oz. bottle

**S 8470-1** 1 gallon ready to use

**S 8470-2** 1 gallon concentrate





# CLEANERS & CONDITIONERS

## FIBERGLASS RECONDITIONER

One Step - Restores and Protects. Restores color to faded fiberglass. Removes oxidation and chalking, water-line, water spots, tars and oils, and leaves a brilliant protective coating that lasts for months. There is no need to wax over IOSSO®. Because it does not contain silicone, it will not cause problems with refinishing at a later time.

A one pound (16 oz.) jar will clean a 30 foot boat from the waterline up.

S 8472



## IOSSO® CARE KIT

Includes four 4 oz. bottles. (1) each of:

- Vinyl, Leather Cleaner & Conditioner
- Seam Sealer
- Water Repellent
- Mold & Mildew Stain Remover

S 8497

## E-Z SNAP ZIPPER & SNAP LUBRICANT

For snaps, zippers, hinges and hardware. Lubricates, waterproofs, and reduces friction. It keeps snaps from corroding and locking up. It keeps zippers free flowing. E-Z Snap will not rinse away or dissipate in hot weather. The formula is non-hazardous, and does not contain solvents, silicone or Teflon. 1.5 oz. tube.

S 8471 1.5 oz.

S 8498 DISPLAY CASE



# IOSSO®

Whether you're cleaning, protecting, waterproofing, or polishing, we have the Iosso branded product for the job!





# CLEANERS & CONDITIONERS

## IMAR™ STRATAGLASS™ PROTECTIVE CLEANER #301

This cleaner is uniquely formulated to clean, shine and protect Strataglass™ and the Strataglass™ scratch resistant protective coating. Special UV inhibitors in IMAR™ Strataglass™ Protective Cleaner significantly extend the useful life of Strataglass™ by minimizing the deteriorating effects of sunlight. This helps defeat the common problem of age induced brittleness and promotes continued flexibility. This cleaner is safe to use daily and is recommended to be used often to properly maintain the famous clarity of Strataglass™.

16 oz. spray.

**S 8430-1**



## IMAR™ STRATAGLASS™ PROTECTIVE POLISH #302

This polish is a polymer based product specifically formulated to safely clean, polish and protect Strataglass™ and the Strataglass™ scratch resistant protective coating. The trade secret ingredient of IMAR™ Strataglass™ Protective Polish is the molecular bonding that creates a nearly invincible protective barrier against the damaging effects of marine environment pollutants. This polish is recommended for use every 2 to 3 months. In areas of high fallout use every 4 to 6 weeks.

16 oz. bottle.

**S 8431-1**



## IMAR™ YACHT SOAP CONCENTRATE #401

This soap is formulated with a unique blend of surfactants to create its highly polished appearance. Its non-streaking, non-spotting formulation rinses clear and decreases drying time. IMAR™ Yacht Soap Concentrate avoids the use of harsh alkalis, acids and abrasives so it protects durable polishes while thoroughly cleaning. It is the perfect complement to your Strataglass™ Protective Cleaner and Strataglass™ Protective Polish.

16 oz. bottle.

**S 8432-1**





# ADHESIVES & SOLVENTS

## SELECTING THE RIGHT ADHESIVE

Selecting the right adhesive for the job is not an easy task. Adhesive selection will depend on the products being glued as well as the environment the adhesive will be exposed to. Here are some practical suggestions and some other helpful hints when choosing an adhesive. Remember the best way to find out if an adhesive is right for the job is to test it yourself.

### AUTOMOTIVE USE

Heat is a big factor in gluing materials in a car. There is also a wide variety of substrate to adhere to. Here are some glues to try for some of the common automotive applications.

|                        |                       |
|------------------------|-----------------------|
| <b>S 8585 / S 8593</b> | Foam backed headliner |
| <b>S 8585 / S 8501</b> | Vinyl roofs           |
| <b>S 8585 / S 8593</b> | Door panels, Carpet   |

### MARINE USE

Moisture and heat are major factors to take into consideration for marine uses. Like automotive, there are a wide variety of substrates to adhere to. Here are some glues to try for some of the common marine applications.

|  |                             |
|--|-----------------------------|
| <b>S 8585 / S 8593</b>                   | Foam backed headliner       |
| <b>S 8585 / S 8593</b>                   | Vinyl headliner or hulliner |
| <b>S 8585 / S 8593</b>                   | Hulliners                   |
| <b>S 8504 / S 8501 / S 8593</b>          | Vinyl flooring              |
| <b>S 8501 / S 8504 / S 8585 / S 8593</b> | Carpet                      |

### VINYL TARPAULIN REPAIRS

Gluing to PVC is a real challenge. Plasticiser migration is a common problem that causes most adhesives to fail. **S 8566** the HH-66 adhesive resists Plasticiser migration and works well regardless of the temperature and weather extremes.

### FOAM

Another really easy item to glue. Almost any adhesive we have will glue foam together. What you need to consider is the open time and the glue line. The open time gives you enough time to work and gives a high initial tack that will hold. Some adhesives dry and leave a solid seam or glue line. Depending on the application you may be able to feel the glue line when you sit down on it. **S 8578** provides good initial strength with sufficient working time and dry with a soft flexible glue line that you won't feel on the finished product.

### ADHESIVE COLOURS

Many adhesives are coloured so you can see them better during application. The colour is only a dye and does not affect the performance of the adhesive. It is important to remember that adhesives will be absorbed by the materials being glued. This can cause the colour of the adhesive to bleed through the material. If you use a green glue it will show through as green, if you use pink it will show through as pink, etc. This is common with very light fabrics and many vinyls with heavy backing and generally in the lighter colours. To avoid this problem use a clear or neutral colour adhesive such as the **S 8585**.



# ADHESIVES & SOLVENTS

## SOLVENT

Non flammable solvent/cleaner. Use to dilute and clean **S 8578** foam and fabric adhesive.

4 Litre can, 4 cans per case.

**S 8423**



S 8423

S 8427

## SOLVENT/CLEANER

Use to dilute and clean **S 8585** adhesives.

4 Litre can, 4 cans per case.

**S 8427**



## HH-66 SOLVENT/CLEANER

Use to clean up or thin HH66 Adhesives. Can also be used to clean surfaces to be glued.

1 US Gallon (3.78 ltr.), 6 cans per case.

**S 8466-2**

## HH-66 VINYL CEMENT

A superior quality fast drying, solvent-synthetic resin adhesive. Used extensively for bonding vinyl coated and vinyl laminated fabrics to themselves or to various materials. Outstanding for sealing or waterproofing stitched seams. Resistant to temperature and weather extremes, chemicals, oil, fuel and grease. Apply with brush or roller. A superior quality vinyl adhesive that really works.

Available in 227 ml. and 950 ml. brush top cans and 3.78 ltr. refills. To thin or clean use **S 8466-2** solvent.

**S 8566** 227 mL 12/case

**S 8566-1** 950 mL 12/case

**S 8566-2** 3.78 Ltr 6/case

**S 8566-3** 18.93 Ltr







## JAXON AUTO TRIM & MARINE TRIM CEMENT

Clear, sprayable synthetic elastomer developed especially to permanently adhere Landau tops. Provides a waterproof, heat resistant, non-staining bond on any common surface found in the automotive trade. Use cement to adhere vinyl tops, fabric to foam, headliners, door panels, carpets and more. Works on marine applications.

Maximum heat resistance of fully cured adhesive is 200 °F. To thin or clean use **S 8427** solvent.

3.78 Litre, 2 cans per case.

**S 8585**



## MARINE & OUTDOOR CARPET ADHESIVE

High strength, water-based adhesive designed for the use in installation of marine carpet, most outdoor grade carpets and many vinyl and rubber products. Can be used on or below grade. Can be used over plywood, association grade particleboard, hardwood, concrete, aluminum and fiberglass. For vinyl and rubber, only use over wood. Not recommended for pressure treated wood.

**S 8501**



## 478 FOAM ADHESIVE

A premium quality adhesive which can be applied with conventional spray equipment to bond flexible urethane or latex foams to themselves, fabrics and other materials. On foam, this product provides fast tack adhesion and good tearing strength in seconds. Final bonds are strong, long lasting without dimples and provide a soft flexible glue line. It is nonflammable and contains no ozone depleting chemicals. Sprays well with no dripping. High solids gives higher yield with a lighter application. Green colour.

Use **S 8423** solvent for clean-up and to thin.

Available in 4 and 20 litre pails.

|                       |             |        |
|-----------------------|-------------|--------|
| <b>S 8578</b>         | 4 Ltr       | 4/case |
| .....                 |             |        |
| <b>S 8578-2</b>       | 20 Ltr Pail |        |
| .....                 |             |        |
| <b>S 8578-2 CLEAR</b> | 20 Ltr Pail |        |





# SPRAY ADHESIVES

## 470 FEATHER SPRAY

A high strength, high tack adhesive, ideal for bonding urethane and latex foams to themselves, fabrics, wood, rubber and metal surfaces. The unique “feather spray pattern” provides excellent coverage and a delivery rate that enables fast drying, resulting in strong and permanent bonds. Not for use on headliners or vinyl. Yellow colour.

375 gram aerosol can. 12 cans per case.

**S 8570**



## 393 HEADLINER & TRIM SPRAY ADHESIVE

This aerosol adhesive is recommended for applications that require high strength or high temperature or both. It is clear and non-yellowing. Use it on trim work, headliners, door panels or other difficult applications in the van conversion, motorhomes and manufactured housing industries.

393 Spray has a 3-way adjustable valve offering the user a web type spray pattern. This adhesive works well in marine applications to apply carpeting, hulliner or insulation. 393 adhesive is packaged for retail sale.

12 cans per case.

**S 8593**



## 504 LATEX ADHESIVE

A natural rubber latex adhesive used for bonding fabric, gimp to itself and foams. Extremely effective on numerous applications which require a water-resistant bond. Ideal for repairing canvas, burlap and marine flooring or carpets.

Easy to use 500 ml squeeze bottle. 12 per case.

**S 8504**





## SEAMING TAPE

Jackson's re-vamped line of seaming tape has the tackiest bond of any transfer tape we've tested. The acrylic adhesive bonds well with all canvas and acrylic fabrics and will hold all your components in place during sewing. Jackson's stocks ¼", ½", and 1" widths to accommodate all your sewing needs.

|                 |    |
|-----------------|----|
| <b>S 4313</b>   | ¼" |
| <b>S 4311-1</b> | ½" |
| <b>S 4315</b>   | 1" |



## 924 ADHESIVE TRANSFER TAPE

- Width: ½" wide
- 36 yards per roll
- 12 rolls per case

All purpose transfer tape with a good balance of initial adhesion and shear holding power. Great for temporary holding of fabric prior to sewing.

**S 4308**



## 969 HEAVY DUTY ADHESIVE TRANSFER TAPE

- Width: ½" wide
- 36 yards per roll
- 12 rolls per case

Very high initial adhesion and high tack. Provides a good bond to many plastics. Recommended for Recacril® fabric. Provides a temporary hold during sewing. Helps to prevent seam leakage.

**S 4307**



# Upholstery Supplies

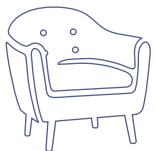
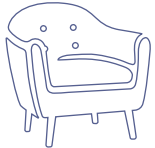

|                      |            |
|----------------------|------------|
| FABRICS              | <b>302</b> |
| HARDWARE             | <b>304</b> |
| COILS                | <b>310</b> |
| TACK STRIP           | <b>314</b> |
| BED FRAMES & SPRINGS | <b>316</b> |





## CELESTRA

- 100% Spun-bonded Polypropylene
- Approx. 547 yards per roll (500 meters/roll)
- Applications: Dust cover, quilt backing, flys and pulls, landscape fabric

Celestra is mildew resistant, fray resistant, dimensionally stable with non-ravelling edges.

### **1.25 OZ. WHITE**

**S 1042-36**      36" Wide

### **1.5 OZ. BLACK**

**S 1045-30**      30" Wide

**S 1045-36**      36" Wide

**S 1045-54**      54" Wide

**S 1045-60**      60" Wide

## EMBOSSED RODON

- 100% Non-woven Polypropylene
- Width: 30" wide (76 cm)
- Approx. 110 yards per roll (100 meters/roll)

Superior appearance and strength. Nonslip grip. Perfect for use with leather to prevent the cushions from sliding.

**S 1205-30 BLACK**

## BURLAP

- Width: 40" wide (102 cm)
- Approx. 100 yards per piece (91 meters/piece)
- 2000 yards per bale (1829 meters/bale)

High quality 10 oz. Hessian cloth. Flat folded, Natural colour.

**S 1200**

## WHITE NEEDLE PUNCH

- Width: 30" wide (76 cm)
- 180 grams per square meter (6.5 oz.)
- Approximately 25 meters per roll (approx. 27 yards/roll)

Use as a quilt back or frame pad to eliminate sharp edges.

**S 1212 WHITE**



## SKIRT LINING

- Width: 5" wide
- Approximately 91 meters per roll

Sew-On skirt lining is "Lentex" heavy non-woven fabric; very stiff, will not flare.

Sold by the meter in full rolls only.

**S 1800-5**



## FIBRE-DECK / UNI-DECK

- ¼" thick 50 yard rolls

Strong insulating pad. Also called deck pad. Use over springs in furniture and mattresses or as an economy grade carpet underlay in cars, vans and RV's. Meets F/R requirements of UFAC and California Technical Bulletin 117 Section D Part 1.

Sold by the roll.

**S 6210-24**      24" Wide

**S 6210-27**      27" Wide



## PANEL BOARDS

- Approximately 7/64" thick
- 0.010 Gauge
- 39" x 65"

Black solid chipboard. Used to make door panels, decorative trim panels, sunvisors and rear window decks in automobiles.

Sold in 1, 12 or 36 unit quantities. 12 per pack.

**S 6225**



## FLW "PLASTI FLUFF"

- 100% Polypropylene base fabric
- 100% Nylon "fluff"
- Width: 36" wide
- Approximately 273 yards per roll (250 meters/roll)

Also called FLW Needle Punch. An excellent replacement for burlap. Works great right over top of springs. Will not rot or mildew. White only.

**S 1236**



## CARDBOARD SHEETS

- 0.040 Ga. heavy cardboard
- Approximately 30" x 40"

For pattern making or light support.

**S 6220**

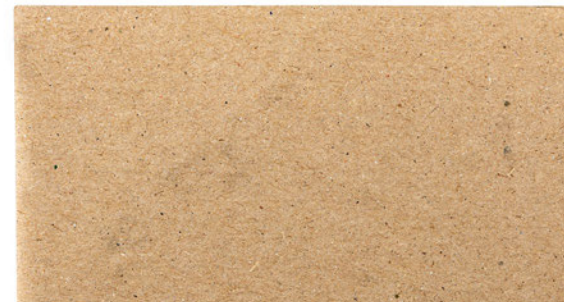



# HARDWARE

## UPHOLSTERY GRADE FELT

- 100% Cotton padding
- 16 oz. Sold in paper wrapped bales
- Approximately 13 lbs. per bale
- Width: 27" wide
- Approximately 12 yards per bale

**S 6206**

### MEDIUM THIN

- 100% Cotton padding
- 12 oz. Sold in paper wrapped bales
- Approximately 13 lbs. per bale
- Width: 27" wide
- Approximately 16 yards per bale

**S 6202**



**S 3006-30**



**S 3005-45**



**S 3006-22**

## BUTTON SHELLS

Shells and backs sold separately. Available in 5 sizes in regular soft shell or an aluminum shell that will not rust, making it the best choice for marine or outdoor use. Sold in 5 gross (720 pieces) boxes.

### REGULAR SHELLS

|                  |     |        |
|------------------|-----|--------|
| <b>S 3005-22</b> | #22 | 9/16"  |
| <b>S 3005-30</b> | #30 | 3/4"   |
| <b>S 3005-36</b> | #36 | 7/8"   |
| <b>S 3005-40</b> | #40 | 1"     |
| <b>S 3005-45</b> | #45 | 1 1/8" |

### ALUMINUM SHELLS

|                  |     |       |
|------------------|-----|-------|
| <b>S 3006-22</b> | #22 | 9/16" |
| <b>S 3006-30</b> | #30 | 3/4"  |

## #9 WIRE EYE BACKS

A strong wire loop to string button twine through. Sold in 5 gross (720 pieces) per box.

|                  |     |                  |     |
|------------------|-----|------------------|-----|
| <b>S 3015-22</b> | #22 | <b>S 3015-40</b> | #40 |
| <b>S 3015-30</b> | #30 | <b>S 3015-45</b> | #45 |
| <b>S 3015-36</b> | #36 |                  |     |



**S 3015-22**

**S 3015-45**





## PRONG WASHER

1 5/16" diameter, metal #1, locks all sizes of prongs firmly in place.  
5 gross per box.

**S 3071**



## PRONG BACK

2" long, can be used with solid backs or right through the foam and padding. Use with **S 3071** prong washer for best results.  
5 gross per box.

**S 3022-22** #22

**S 3022-30** #30

**S 3022-45** #45



## THREADED NAIL BACKS

Threaded shaft provides a strong hold in any wood backing. Using **S 3075** spring washer means it will never pull out. Available in nail lengths of 7/8" and 1 1/2".  
5 gross per box.

### 7/8" LONG

**S 3030-22** #22

**S 3030-30** #30

**S 3030-36** #36

### 1 1/2" LONG

**S 3032-22** #22

**S 3032-30** #30

**S 3032-36** #36



S 3030-30



S 3032-30

## SPRING WASHER

1 5/16" diameter spring, metal #15, provides a secure anchor when locked on to a threaded nail.  
5 gross per box.

**S 3075**





## DURA SNAP RINGS

Make a covered snap button for panel upholstery. Cover a shell in the regular way using a Dura Snap plastic collet and snap the finished button onto any snap fastener screw stud. Great for finishing vans, RVs or boats. Available in #30 size. See the Fasteners section for a selection of snap studs. 5 gross (720 pieces) per box.

**S 3047-30**



## NYLON HOOK BACKS

For use with twine or pre-tied loops. Hook design prevents loops from sliding off. #30 size. 5 gross (720 pieces) per box.

**S 3016-30**



## METAL CUSHION GLIDE

7/8" metal base with rubber cushion. 100 per package.

**S 3396**



## PLASTIC GLIDE

3/4" White plastic. Use as a glide or on backs of furniture to protect edges from rubbing walls. 100 per package.

**S 3205**



## DECORATIVE NAILS

7/16" diameter head, 1/2" shank.

### SMOOTH DOME

**A S 5630** French Natural 1000/box

### ROSSETTE

**B S 5632** Old Gold 1000/box

### HAMMERED

**C S 5633** Old Gold 1000/box



## HOG RINGS 'D' STYLE

- Open 3/4" crown
- Closed 1/4" diameter
- Wire 15 ga 0.072"/1.83mm
- Approximately 500 rings per pound

Polished 3/4" loose hog rings with sharp points. Use with either straight (**S 7400-1440AN**) or bent hog ring pliers (**S 7400-1440BC**).

Sold by the pound.

**S 5901**



## WEBBING CLIPS

2" webbing clips. Used for Jaxon Black Stripe or any other 2" webbing.

Sold in packages of 250.

**S 4804**



## JAXON BLACK STRIPE WEBBING FOR SEAT DECKS

- Width: 47 mm wide
- 70% stretch @ 90 kgs
- Approximately 100 meters per roll

**S 4850**





# HARDWARE



## E.K. CLIP

- Approximately 5 lb per package

For use with nails. Tape lined to eliminate spring noise.

500 per package.

**S 3207**



## E.L.C. CLIP

- Approximately 5 lb per package

For use with staples or nails. Plastic lined to eliminate spring noise.

500 per package.

**S 3208**



## B.W. CLIP

- Approximately 4.8 lb per package

Use to connect edgewire to springs or itself. Use **S 7400-522** pliers. Tape lined to eliminate spring noise.

500 per package.

**S 3209**



## 'G' DROP CLIP

- Approximately 4.7 lb per package

Allows spring to be lowered 7/8" below frame rail. Tape lined to eliminate spring noise.

250 per package.

**S 3210**



## 3 PRONG CLIP

Use to connect edgewire to springs or itself. Use **S 7400-445** pliers.

Approximately 500 pieces per package.

**S 3212**



# #1 BUTTON PRESS

This versatile manually operated covering/cutting machine uses two piece dies and short cutters for a production rate of about 90 buttons per hour. A wooden cutting block is included.

**S 7179**



## BUTTON DIE SETS

The dies for the **S 7179** button machine are two piece die sets and include a short cutter. Button die sets come in 3 different sizes for each number size. The correct size is determined by the thickness of the fabric you are covering.

Die sets are marked with either the size stamped in the metal or by a strip of colour painted onto the die. Using the correct size die for the material is essential in making buttons that last.

- LU** Blue for light weight fabrics
- HU** White for medium weight fabrics
- HUX** Red for heavy weight fabrics & vinyl

| DIE SIZE | LU-BLUE          | HU-WHITE         | HUX-RED          | REPLACEMENT SHORT CUTTERS |
|----------|------------------|------------------|------------------|---------------------------|
| #22      | <b>S 7122-22</b> | <b>S 7102-22</b> | <b>S 7112-22</b> | <b>S 7100-22</b>          |
| #30      | <b>S 7122-30</b> | <b>S 7102-30</b> | <b>S 7112-30</b> | <b>S 7100-30</b>          |
| #36      | <b>S 7122-36</b> | <b>S 7102-36</b> | <b>S 7112-36</b> | <b>S 7100-36</b>          |
| #40      | <b>S 7122-40</b> | <b>S 7102-40</b> | <b>S 7112-40</b> | <b>S 7100-40</b>          |
| #45      | <b>S 7122-45</b> | <b>S 7102-45</b> | <b>S 7112-45</b> | <b>S 7100-45</b>          |



# COILS

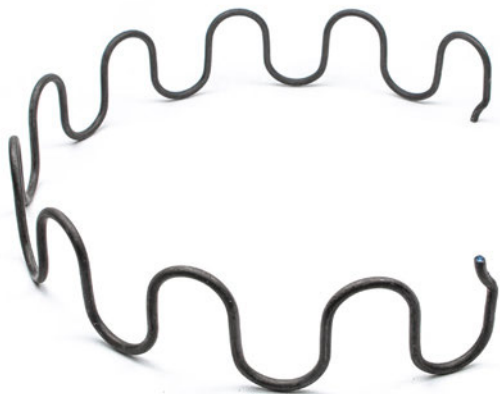

S 3507-22

## NO-SAG XL LOOP CUT LENGTHS

The same width as original loop but the distance between bars is greater. XL loop is firmer and more economical than Original. It is recommended where the full action of the Original is not required. Cut to size for quick use. Ends are formed to prevent slipping in clips.

Approximately 200 pieces per box. Other sizes available in quantities of 1000.

### 8 GAUGE - FOR SEATS

S 3507-22 22" long

S 3507-24 24" long

S 3507-26 26" long

### 11 GAUGE - FOR SEATS BACKS

S 3510-21.5 21.5" long

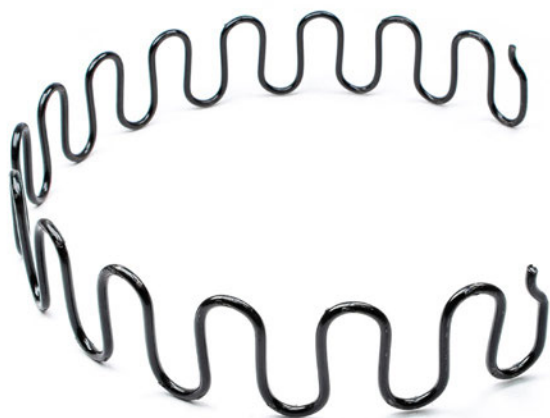

S 3808-24

## BLACK LINE STANDARD LOOP CUT LENGTHS

The "basic" sinuous spring for upholstery operations. Cut to size for quick use. Ends are formed to prevent slipping in clips. Springs are painted black which make them cleaner to work with.

### 8 GAUGE - FOR SEATS

S 3808-22 22" long

S 3808-24 24" long

S 3808-26 26" long

S 3808-28 28" long

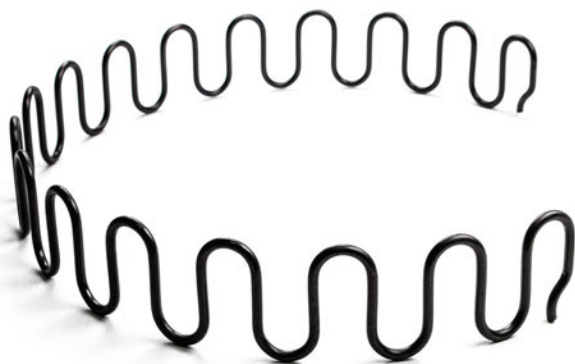

S 3808

## BLACK LINE CONTINUOUS COIL

This sinuous spring has been a basic for upholstery operations since its introduction. Springs are painted black which makes them cleaner to work with.

8 gauge is used for seating applications.

11 gauge is used for seat backs.

S 3808 8 gauge 30 meters/coil

S 3811 11 gauge 30 meters/coil



## BLACK LINE COIL SPRINGS

9 ga. Knotted One End coil springs. Springs are painted black which makes them cleaner to work with.

Sold in bundles of 1, 20 or 50.

|                 |         |         |
|-----------------|---------|---------|
| <b>S 3809-5</b> | 5" high | 5 twist |
| <b>S 3809-6</b> | 6" high | 6 twist |
| <b>S 3809-7</b> | 7" high | 7 twist |
| <b>S 3809-8</b> | 8" high | 8 twist |
| <b>S 3809-9</b> | 9" high | 9 twist |



S 3809-6

## NO-SAG CONTINUOUS COIL

Also called Zig-Zag or Sagless. This sinuous spring has been a basic for upholstery operations since its introduction. 9 gauge is used for seating applications. 12 gauge is used for seat backs.

|               |          |               |
|---------------|----------|---------------|
| <b>S 3509</b> | 9 gauge  | 120 feet/coil |
| <b>S 3512</b> | 12 gauge | 154 feet/coil |



S 3509



S 3512



# COILS

## FURNITURE CONNECTOR

Connect sectional furniture or other pieces together.  
Hides out of view when pieces are separated.  
Positive lock with quick release.

**S 5900**



## EDGE WIRE

8 gauge straightened wire. Pieces are 134" long.  
Sold by the piece.

**S 3605**



## PAPER COVERED WIRE

- 3000 feet per roll

15 gauge wire wrapped in paper to eliminate spring squeak. Use across springs to prevent tipping and to spread the spring load.

Sold by the roll.

**S 3606**



## PLASTIC COVERED WIRE

- 500 meters per roll

15 gauge wire coated with PVC to eliminate spring squeak.

Sold by the roll.

**S 3607**





## SWIVEL ROCKER BASES

5 legs for exceptional stability. 2 heights available.  
6 per case.

|    |                 | OVERALL HEIGHT | FLOOR TO BASE |
|----|-----------------|----------------|---------------|
| #2 | <b>S 3905-2</b> | 5 1/2"         | 2"            |
| #3 | <b>S 3905-3</b> | 7"             | 3 1/2"        |



## SWIVELS

Standard 360 degree turn swivel plates.

|                  |     |         |
|------------------|-----|---------|
| <b>S 3930-7</b>  | 7"  | 19/case |
| <b>S 3930-10</b> | 10" | 12/case |

## BED HELICOILS

Close wound heavy 11 gauge coils to attach deck to bed frame on hide-a-bed units.

Use 10 turn for ends and 13.5 turn for sides.  
20 springs per pack.

|               |           |
|---------------|-----------|
| <b>S 3941</b> | 10 turn   |
| <b>S 3942</b> | 13.5 turn |



## SEAT HELICOILS

Close wound 15 gauge wire.  
20 coils per pack.

|               |        |
|---------------|--------|
| <b>S 3943</b> | 2"     |
| <b>S 3944</b> | 2 1/2" |
| <b>S 3946</b> | 3"     |





# TACK STRIP



## CURVE EASE

- Also called Pli-grip or Flex trim
- 3 prong for extra holding power
- 100 ft. coil
- 5 coils per box

Flexible 3 prong tacking strip for both inside and outside curves. Attach fabric to metal prongs and fold into place. Eliminates the need for hand sewing.

**S 5691**



## HARD-FLEX TACK STRIP

- Width: ½" wide in approx. 15" diameter pancake rolls
- Approximately 364 feet per roll
- Approximately 2.5 lbs per roll

Very stiff to provide a perfect straight edge. Made from crushed fibre board. Sold by the pound in full rolls.

**S 5699**



## TACK STRIP COVER

- Clear Polyethylene cover
- 1000 feet per roll

Used to slide over Punched Metal Tack Strips to help eliminate cuts in the fabric from any sharp edges on metal tack strip.

**S 5697**



## FASTENERS KLINCH

For joining coil springs to webbing. Quick and easy. Saves you time and money by eliminating the need to sew springs to webbing.

**S 7400-7200**



## PUNCHED METAL TACK STRIPS

- 10 oz. tack size
- Also called Tacktite.

### 500 PIECES PER BOX

S 5692-24 24"

S 5692-27 27"

S 5692-30 30"

### 100 PIECES PER BOX

S 5693-30 30"

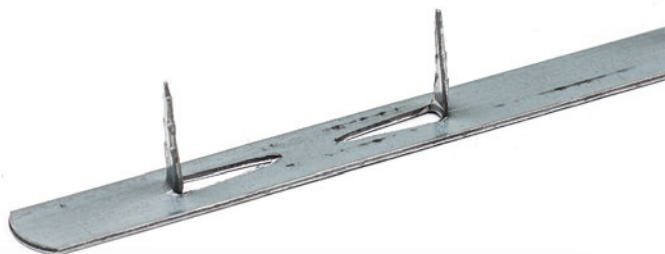

## CARDBOARD TACK STRIP

- Cut lengths approximately 1/2" x 38"
- Approx. 25 lbs per bundle

Sold by the pound or bundle.

S 5696



## BLUE STERILIZED TACKS

Our high quality tacks are sterilized for your protection. Sharp points and strong, thin oval heads are ideal for attaching all types of webbing, fabric and leather. With sturdy construction and blued finish to protect against rusting, these deliver quality and performance.

S 5610-3 3/8" length 1000/box

S 5610-6 1/2" length 1000/box

S 5610-12 1 1/16" length 1000/box





# BED FRAMES & SPRINGS

## ROCKER SPRINGS

- 7 gauge heavy duty springs
- 30 per case

Coils are permanently mounted in sturdy ribbed brackets engineered to allow maximum spring action without fatigue.

Sold by the pair (as shown in photo).

**S 3920-7**

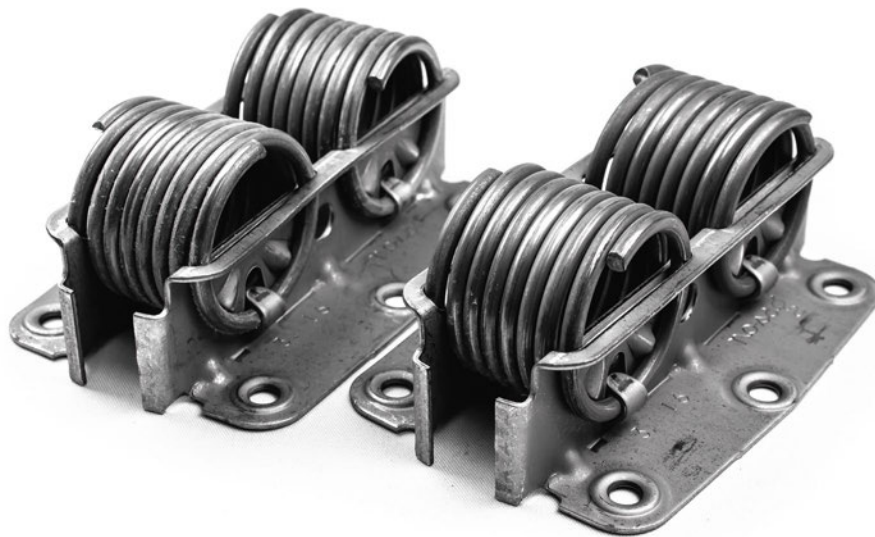

## JUNIOR ROCKER SPRINGS

- 8 gauge heavy springs
- 30 per case

This single spring unit has all the features of the regular rocker spring unit except it has only one spring. Designed for use on juvenile furniture where a heavy duty unit is not required.

Sold by the pair (as shown in the photo).

**S 3919-8**

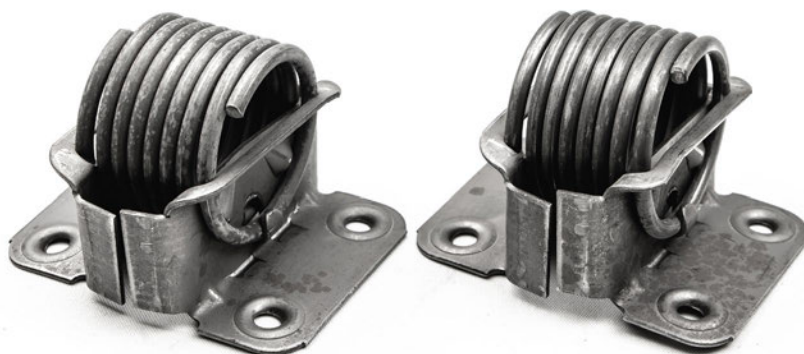



## SOFA BED MECHANISMS

Classic Square unit with square tubing framework with high quality features that make it the best available.

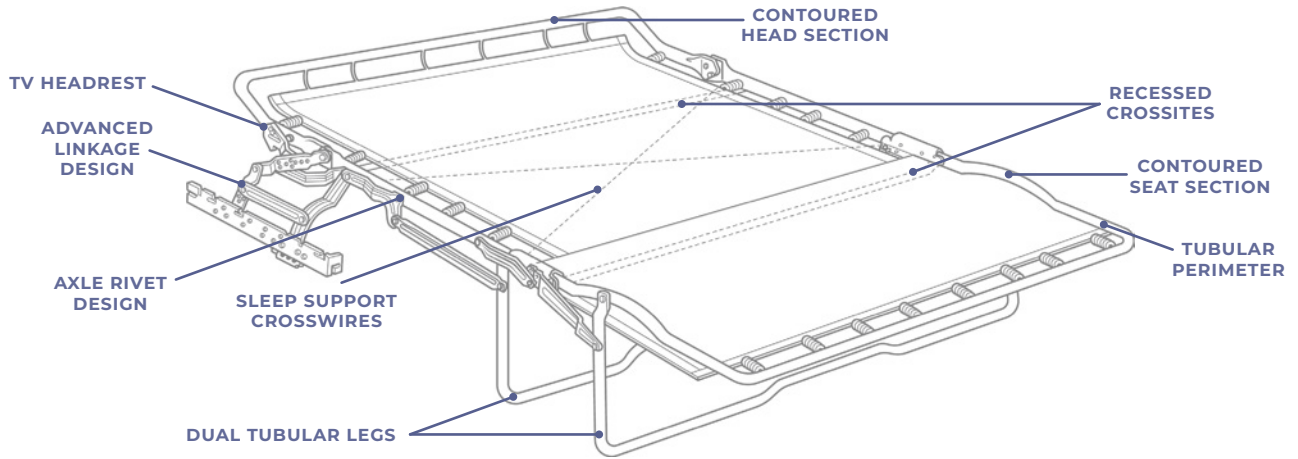

**Strong Tubular Construction** — Provides for a safe, strong, visually appealing mechanism.

**Axle Rivet Design** — Rivets pass through both sides of the tube at all pivot points for increased durability.

**Dual Tubular Legs** — For added strength and reduced floor damage.

**Memory-Flex Suspension** — Helically suspended polypropylene fabric enhances sit/sleep comfort.

**Sleep Support Crosswires** — For enhanced comfort and support in the sitting and sleeping position.

**Versatile Styling** — Mechanism suitable for a wide range of styles and front rail heights.

**Contoured Head Section** — Retains mattress throughout the operating cycle.

**Advanced Linkage Design** — Allows extra easy opening and closing.

**Positive Lock System** — Securely encapsulates the mattress throughout the operating cycle.

**Double Locking TV Headrest** — Provides additional support on both sides of the mechanism. Unit cannot be cycled with the TV headrest in the “up” position.

**Contoured Seat Section** — Special forming allows a wider seating area for added comfort next to the arm.

**Streamlined Side Profile** — Eliminates metal protrusions above the mattress line.

|                                       | DOUBLE               | QUEEN               |
|---------------------------------------|----------------------|---------------------|
| <b>Unit Length</b>                    | 72"                  | 72"                 |
| <b>Unit Width</b>                     | 60"                  | 68"                 |
| <b>Maximum mattress thickness</b>     | 4 - 4 3/4"           | 4 - 4 3/4"          |
| <b>Maximum mattress length</b>        | 72"                  | 72"                 |
| <b>Maximum mattress width</b>         | 52"                  | 60"                 |
| <b>Classic Square Contract Series</b> | <b>S 3950 DOUBLE</b> | <b>S 3950 QUEEN</b> |
| <b>Replacement Fabric Decks</b>       | <b>S 3951 DOUBLE</b> | <b>S 3951 QUEEN</b> |

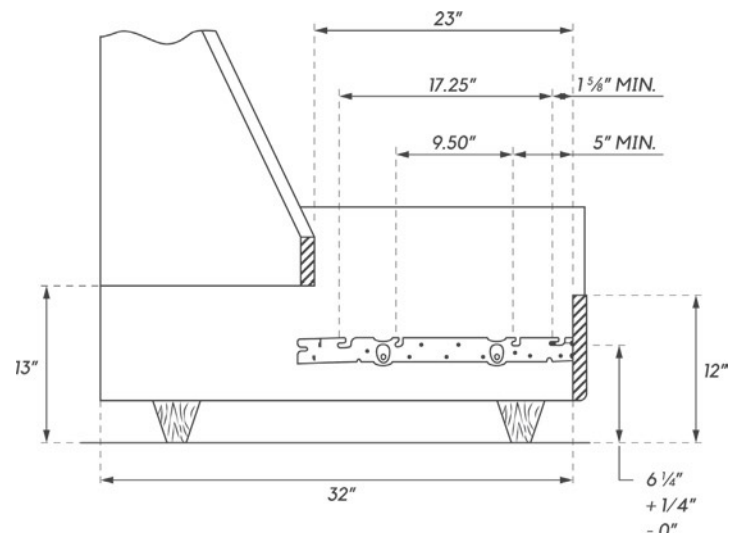



# Index (Alphabetical)

## A

Acri-bind Binding ..... 272-273  
 Acrylic Binding ..... 272-273, 275-276  
 Adhesives ..... 296-298  
 Adjustable Angle Deck Hinge ..... 150  
 Adjustable Support Poles ..... 157  
 Allante ..... 114  
 Allante Collection ..... 114-115  
 Alliston ..... 58  
 Allsport ..... 94  
 Allsport - M2 Collection ..... 21  
 Aluminum Awning Rail ..... 142  
 Aluminum Ruler ..... 233  
 Aluminum Sliders 4 YAH ..... 160  
 Aluminum Tubing ..... 143  
 Aluminum Zipper 4 YAH ..... 160  
 Anchor ..... 32  
 Anafil® Nylon Thread ..... 270-271  
 Angled Deck Hinge ..... 148  
 Antique Nail Plier ..... 240  
 Apex ..... 34  
 Arc ..... 117  
 Aries ..... 32  
 Aristo ..... 116  
 Armada ..... 141, 279  
 Armada - Ship2Shore ..... 27  
 Aspirations Collection ..... 105

Automotive Fabrics ..... 58-83  
 Automotive Headliner ..... 76-77, 210-211  
**AUTOMOTIVE SUPPLIES** ..... 200-213  
 Auto Trim Cement ..... 297  
 Awning Braid ..... 276  
 Awning Cord ..... 281  
 Awning Rail ..... 142, 203  
 Awning, Shade & Cover Fabrics ..... 45-57

## B

Baby Durable™ Dies ..... 177, 248  
 Baby Durable™ Fasteners ..... 169  
 Ballistic Nylon ..... 97  
 Baron ..... 109  
 Bayside ..... 24  
 Bed Helicoils ..... 313  
 Beluga ..... 39  
 Bench Dies ..... 177, 249  
 Bendarc Quick Change  
 Cross Reference Chart ..... 258  
 Bendarc Tube Bender ..... 257  
 Bent Hog Ring Pliers ..... 240  
 Bimini Boat Top Frame Kit ..... 137  
 Bindings ..... 272-276  
 Biscayne ..... 17  
 Black Line Springs ..... 310  
 Blades ..... 228





**D**

Darby..... 108

Daytona Leather ..... 101

D-Core Glazed Thread..... 265

Dead Blow Hammer ..... 232

Deck Hinge

    Chrome (Zamak)..... 156

    Nylon..... 148

    Stainless ..... 150

Deck Hinge Slider ..... 148

Deck Strap ..... 151

Decorative Nails..... 179, 307

Detroit..... 81, 207

Diamante MQ..... 35

Dies ..... 254

DockGARD™ ..... 94

Doeskin - Endurasoft ..... 64

Do-It-Yourself Kit ..... 236

'D' Ring ..... 191

Durable™ Fasteners..... 168

Dura Snap Rings..... 306

Duration Collection ..... 113

**E**

Edge..... 20

Edge Wire ..... 312

E.K. Clip ..... 308

Elastic..... 283

Elbow 90° ..... 153

E.L.C. Clip..... 308

Eldorado ..... 81, 207

Embossed Rodon ..... 124, 302

Embossed Welt ..... 278

End Cap..... 145

Endurasoft™ Core Collection ..... 61-69

Extraordinaire ..... 111

Eye End

    Nylon..... 146

    Stainless ..... 154

Eyelet Hole Cutter ..... 177, 252

E-Z Snap Zipper  
& Snap Lubricant ..... 130, 292

**F**

470 Feather Spray ..... 298

478 Foam Adhesive ..... 297

504 Latex Adhesive ..... 298

Fabric Pencil ..... 139, 229

Fabrigard ..... 287

**FASTENERS** ..... 158-199

Fasteners Klinch ..... 314

Fathom ..... 11

Felt ..... 304

Fiberglass Reconditioner ..... 130, 292

Fibre-Deck..... 125, 303

Flair ..... 117

Flat Boat Hinge ..... 143

Flush Mount Deck Hinge..... 154

FLW ..... 303

Foam Bolsters ..... 220

**FOAM & CUSHIONING** ..... 214-223

Foam Cutter..... 244

Foam & Fabric Adhesive..... 296-298

Foam Welt ..... 280

Frame Kits ..... 137

Freeport ..... 19

Furniture Connector ..... 178, 312



**G**

|                                   |              |
|-----------------------------------|--------------|
| 'G' Bobbins.....                  | 264          |
| 'G' Drop Clip.....                | 308          |
| Gemini.....                       | 33           |
| <b>GENERAL INFORMATION.....</b>   | <b>4</b>     |
| Generations                       |              |
| MorCare™ Collection.....          | 116-119      |
| G-Grain                           |              |
| Endurasoft.....                   | 66           |
| Morbern.....                      | 74           |
| Glaze.....                        | 102          |
| Goose Neck Webbing Stretcher..... | 234          |
| Greige Number Ducks.....          | 8            |
| Greige Sheeting.....              | 8            |
| Greige Single Fill Ducks.....     | 8            |
| Grommet and Snap Press Dies.....  | 187, 253     |
| Grommet Hand Die Sets.....        | 185, 250     |
| Grommet Hand Press.....           | 186, 252     |
| Grommet Hole Cutters.....         | 182          |
| Grommet Sniper™.....              | 189, 256     |
| Grommets & Washers.....           | 180-181, 184 |
| Gypsy Stud.....                   | 168          |

**H**

|                                      |                |
|--------------------------------------|----------------|
| Hammer Handle (Replacement).....     | 233            |
| Hampton Perforated - Endurasoft..... | 62             |
| Hampton Trim - Endurasoft.....       | 62             |
| Hand Grommet Press.....              | 186, 252       |
| Hand Rail Fitting Aft 60°.....       | 153            |
| Hand Rail Fitting Centre 60°.....    | 153            |
| Hand Setting Tools.....              | 182, 253       |
| Hand Tools.....                      | 232-241        |
| Hard-Flex Tack Strip.....            | 198, 314       |
| Headliner Vinyl.....                 | 78, 209        |
| Headlining.....                      | 76-77, 210-211 |

|                                   |                   |
|-----------------------------------|-------------------|
| Headlining Convenience Packs..... | 76, 210           |
| Heat Cutter.....                  | 245               |
| Heavy Duty Angled Deck Hinge..... | 150               |
| Heavy Duty Jaw Slide.....         | 151               |
| Heavy Duty Top Cap.....           | 154               |
| Heavy Duty Transfer Tape.....     | 138               |
| Heel Pads.....                    | 202               |
| Heidi                             |                   |
| Endurasoft.....                   | 69                |
| Morbern.....                      | 72                |
| Heidi Marine.....                 | 37                |
| Helicoils.....                    | 313               |
| Hemp Twine.....                   | 283               |
| Hexx.....                         | 18                |
| HH-66 Solvent/Cleaner.....        | 296               |
| HH-66 Vinyl Cement.....           | 296               |
| Hinged Jaw Slide.....             | 151               |
| Hog Ring Pliers.....              | 240-241           |
| Hog Rings.....                    | 307               |
| Hole Cutters.....                 | 182, 186, 251-252 |
| Hollow Welt.....                  | 278               |
| Honda - Endurasoft.....           | 65                |
| Hook & Loop Fastener.....         | 192-195           |
| Hulliner.....                     | 10                |
| Hydem Welt.....                   | 141, 279          |

**I**

|                         |          |
|-------------------------|----------|
| Iceland.....            | 95       |
| Iceland Quilted.....    | 82       |
| Imar™ Products          |          |
| Strataglass™            |          |
| Protective Cleaner..... | 131, 294 |
| Strataglass™            |          |
| Protective Polish.....  | 131, 294 |
| Strataglass™            |          |
| Yacht Soap.....         | 131, 294 |



Independence III .....106-107  
 Industrial Vinyls .....90-97  
 Ingersol .....58  
 Insert Cap.....145  
 Insert Welt.....142, 203, 278  
 Inside Eye End  
   Chrome (Zamak).....156  
   Round Nylon .....146  
   Square Nylon.....147  
   Stainless .....155  
 Instant Dry Cushioning .....223  
 IOSSO® Care Kit .....130, 292  
 Islander .....39

**J-K**

J-2 Hand Press .....188, 255  
 J-3 Hand Press .....188, 255  
 Jackson Sunscreen.....84-85  
 Jammer .....147  
 Jaw Slide  
   Chrome (Zamak).....156  
   Nylon.....145  
   Stainless .....151  
 Jaxon Auto/Marine Trim Cement .....297  
 Jaxon Webbing.....282, 307  
 Jet Stream.....29  
 J-Flex Edging.....281  
 Jiffy Steamer .....237  
 Joiner Section .....149  
 J-S1 Stroking Hand Press.....189, 256  
 Junior Rocker Spring .....316  
 Jute Twine.....283  
 Jute Webbing.....282  
 'J' Welt .....205, 281  
 Keder Rail.....142  
 Keder Welt.....140, 278

Kixx.....16  
 Klinch .....314  
 Knife .....228

**L**

Landau Top Padding.....202, 220  
 Lash Hook .....145  
 Latex Foam.....221  
 Leather .....98-101  
 Leather Cleaner.....291  
 Lentex .....303  
 León .....37  
 Lever Lock Joiner Section .....149  
 Lever Spring Stretcher .....235  
 Lift-the-DOT® Dies.....177  
 Lift-the-DOT® Fasteners.....174  
 Lighthouse .....28  
 Listing Tape.....204, 280  
 Longitude  
   Endurasoft.....64  
   Morbern .....72  
 Loop Cut Lengths.....310  
 Loops.....191  
 Loose Back Welt.....278  
 Lunar .....28

**M**

M2 Collection.....14-22  
 Macallan.....100  
 Madrid  
   Endurasoft.....63  
   Morbern .....73  
 Magnetic Hammer.....232  
 Marina .....9  
**MARINE** .....126-157



|                                       |          |
|---------------------------------------|----------|
| Marine Flooring .....                 | 9-13     |
| Marine Headliner .....                | 42       |
| Marine & Outdoor Carpet Adhesive..... | 297      |
| Marine Strap .....                    | 137      |
| Marine Textiles.....                  | 14-43    |
| Marking Pencils.....                  | 139, 229 |
| Marlin .....                          | 35       |
| Mars II .....                         | 90       |
| Maru.....                             | 42       |
| Measuring Tape .....                  | 233      |
| Mercedes - Endurasoft .....           | 68       |
| Mesh II .....                         | 86       |
| Mesh & Screen Fabrics.....            | 84-89    |
| Metal Cushion Glide .....             | 306      |
| Metal Polish .....                    | 128, 290 |
| Metal Tubing .....                    | 143      |
| Milled Pebble                         |          |
| Endurasoft.....                       | 66       |
| Morbern .....                         | 73       |
| Molded Chain Zipper .....             | 162-163  |
| Molded Sliders                        |          |
| Top & Bottom Stops .....              | 162-163  |
| Mold & Mildew Stain Remover .....     | 128, 290 |
| Monofilament Thread.....              | 265      |
| Montana - Endurasoft .....            | 63       |
| Monterey - M2.....                    | 16       |
| Monticello                            |          |
| Endurasoft.....                       | 66       |
| Morbern .....                         | 72       |
| Morbern Auto Collection .....         | 71-75    |
| MorCare Classics Collection .....     | 116-119  |
| Motor City Canada Collection .....    | 58-59    |
| Multipile.....                        | 80, 206  |
| MVA #8 Molded Hook .....              | 194      |

**N**

|                                       |          |
|---------------------------------------|----------|
| 924 Adhesive Transfer Tape.....       | 138, 299 |
| 969 Heavy Duty<br>Adhesive Tape ..... | 138, 299 |
| Natural Linen.....                    | 18       |
| Nautolex® .....                       | 10       |
| Navigator .....                       | 38       |
| Needle Punch .....                    | 125, 302 |
| Needles .....                         | 230      |
| New Hampton.....                      | 110      |
| Newport.....                          | 17       |
| Norway Black .....                    | 95       |
| No Sag Springs.....                   | 310      |
| Nylon Fabric.....                     | 96-97    |
| Nylon Hook Backs.....                 | 306      |
| Nylon Marine Fittings.....            | 144-149  |
| Nylon Thread .....                    | 270-271  |
| Nylon Webbing .....                   | 282      |

**O**

|                          |     |
|--------------------------|-----|
| Oakville .....           | 59  |
| OLFA Knife.....          | 228 |
| Orion.....               | 34  |
| O'Sea Marine Window..... | 136 |
| Oshawa Leather .....     | 101 |
| Outside Eye End          |     |
| Chrome (Zamak).....      | 156 |
| Nylon.....               | 146 |
| Oxen                     |     |
| Endurasoft.....          | 63  |
| Morbern .....            | 73  |
| Oxford 210 .....         | 96  |
| Oxford 420.....          | 96  |
| Oxford 1000.....         | 97  |



**P**

Pad Eye .....147

Panel Boards ..... 202, 303

Panel Connector .....173

Panel Fastener .....173

Paper Covered Wire .....312

Pegasus..... 36

Pencil ..... 139, 229

PE Welt.....278

Phantom ..... 82

Phantom - Endurasoft ..... 64

Phifertex® ..... 89

Phifertex® Plus..... 89

Pins .....231

Pipe Bender .....257

Pipe Bender Parts.....257

Piping ..... 141, 279

Plastic Glide ..... 306

Plasti Fluff.....303

Pliers.....238-241

Polaris ..... 33

Pole End..... 149

Pole End With Snap .....157

Polycarbonate Sheets .....136

Polycoil Sliders  
Top & Bottom Stops ..... 161

Polycoil Zipper ..... 161

Polyester Thread..... 262-263, 269

Polyurethane Foam..... 216-219

Poly Web .....282

Poly Welt ..... 280

Pop Rivets.....178

Preditor ..... 95

Premier Perf..... 78, 209

Pres-N-Snap® .....176, 248

Pres-N-Snap® Dies.....176, 249

Pres-N-Snap®  
Replacement Parts.....176, 248

Privateer ..... 57

Prizm ..... 120-121

Prodigy  
Allante .....115

M2..... 14

Prong Back.....305

Prong Washer .....305

PTFE Thread.....267

Pull-the-DOT® Dies.....177

Pull-the-DOT® Fasteners .....169

Punch and Die Set..... 177, 249

Punched Metal Tack Strips ..... 199, 315

**Q**

QTC Contrast Thread ..... 264

Quick Change Clamp .....259

Quick Change Radius Block.....259

Quick Change Roller .....259

Quick Clip.....228

Quick-Fit™ Tool Kit..... 173, 246

Quicknailer .....233

Quick Release Pin .....152

**R**

Rail Hinges.....155

Rapper Xtreme Seating ..... 83

Ratchet .....191

Rattan ..... 37

Rawhide ..... 74

Razor Blades.....228

Recacril® ..... 45-51

RECSYSTEM® FR ..... 50

Rectangle Base Fitting 60° .....152



- Rectangle Base Fitting 90° .....152  
 RECwater® ..... 51  
 Reflex Metallic HQ..... 36  
 Regalite Rear Window Vinyl ..... 136, 202  
 Regal Leather..... 98-99  
 Regulator.....230  
 Release Buckle ..... 190  
 Release Pin.....152  
 Revolving Punch.....239  
 Rings.....191  
 ROBBINS Convertible Tops..... 212-213  
 Rocker Springs .....316  
 Roll N Pleat.....141, 279  
 Round Base Fitting 60° .....152  
 Round Base Fitting 90° .....152  
 Rubber End Cap..... 149  
 Rubber Welt.....277  
 Ruler .....233  
 Rush.....16
- S**
- Sabre Black .....78, 209  
 Sanibel.....112  
 Sanigene® Chalk.....229  
 San Remo..... 103  
 Scissors.....226-227  
 Screw Studs .....170, 174  
 Seabreeze..... 36  
 Seabrook..... 22  
 Seals.....140  
 Seaming Tape .....138, 299  
 Seam Sealer .....128, 290  
 Seat Belt Webbing.....204, 282  
 Seat & Cushion Underlining .....42, 223  
 Seat Helicoils .....313
- Selecting the Right Adhesive.....295  
 Sems Screws.....179  
 Separating Zipper .....164-165  
 Set Screws .....151  
 Sew Foam .....216  
 Sewing Machine Oil .....287  
 Shears .....226-227  
 Sheet Grommet Die Sets.....185, 187  
 Sheet Grommets & Washers.....184  
 Ship2Shore Collection.....27-31  
 Shoal.....11  
 Shock.....20  
 Shock Cord .....281  
 Side Mount Hinge  
     Chrome (Zamak).....156  
     Nylon.....146  
     Stainless .....151  
 Side Mount Slider .....146  
 Side Release Buckle.....190  
 Sierra  
     Endurasoft.....67  
     Morbern.....71  
 Sierra Leathermate - Endurasoft.....67  
 Silicone .....286  
 Simtex.....33  
 Skewer .....231  
 Skirt Lining .....303  
 Slide Buckle .....190  
 Slide Lock.....147  
 Slide Lock Buckle .....190  
 Slide Track.....143  
 Snap Fastener Dies.....187  
 Snap Fastener Punch .....249  
 Snap Fasteners.....168-175  
 Snap Hook .....191  
 Snap-On Welt .....205, 277



Snap Pole End..... 149

Sniper.....189, 256

Sockets.....168-169

Sofa Bed Mechanisms .....317

Soft Edge Coil ..... 310

**SOFT GOODS** ..... 260-283

Soft Loop.....194, 283

Softside® Marine Collection ..... 32-40

Soho

    Endurasoft..... 69

    Morbern..... 75

SolarFix® Thread .....267

Solvent/Cleaners.....296

Spray Gun.....245

**SPRAYS & ADHESIVES** ..... 284-299

Spring End Former .....234

Spring Puller Hook ..... 235

Springs ..... 310-311

Spring Stretcher.....235

Spring Washer .....305

Spur Grommet Die Sets .....185, 187

Spur Grommets & Washers ..... 184

Stainless Steel Marine Fittings ..... 150-155

Stainless Steel Set Screws.....151

Stainless Steel Snap Fasteners .....170

Stainless Steel Staples .....197

Stainless Steel Tubing .....143

Stamoid® ..... 43

Stamoid® Binding ..... 43, 274

Standard Boat Top Frame Kit.....137

Staple and Tack Claw.....242

Staple Lifter.....196, 242

Staple Remover.....196, 242

Staplers .....196, 243

Staples.....197

Steamer.....237

Stereo.....80, 208

Sterilized Tacks .....199, 315

Stick-A-Stud™ .....175

Stop Leak.....141

Straight Needles.....230

Strataglass™ .....133

Strataglass™ Care & Maintenance ..... 134

Strataglass™ Cleaners .....131

SUNGUARD Polyester Thread ..... 262-263

Sunscreen .....84-85

Sunstop® Polyester Thread .....269

Suntainum ..... 56

Super Slip Silicone .....286

Surf..... 25

Surge ..... 118

Swivel Ball Deck Hinge.....155

Swivel Ball Jaw Slide .....155

Swivel Rocker Bases .....313

Swivels.....313

Symphony Collection ..... 102-103

**T**

2 in 1 Adjustable Pole.....157

3 Prong Clip..... 308

3 Prong Clip Plier .....239

303 Products ..... 288

393 Headliner & Trim Spray Adhesive ..... 298

**TABLE OF CONTENTS** .....3

Tacking Strip..... 204

Tack Strip.....198-199, 314-315

Tack Strip Cover ..... 198, 314

Tailors Chalk..... 139, 229

Tape Measure ..... 233

T Braid Welt Cord ..... 280





Verona  
 Endurasoft..... 68  
 Morbern..... 75  
 Verve..... 118  
 VinaGARD® 14 ..... 91  
 VinaGARD® 16..... 92  
 VinaGARD® 19..... 93  
 VinaGARD® V-Clear ..... 91  
 Vintage..... 103  
 Vinyl Bias Binding..... 274  
 Vinyl Care & Cleaning..... 5  
 Vinyl Cement..... 296  
 Vinyl Headliner ..... 78, 209  
 Vinyl & Leather Cleaner ..... 129, 291  
 Vinyl Rail..... 142  
 Vinyl Tack Strip ..... 204  
 VISLON® Zippers..... 164-166  
 Vitality..... 119

**W**

Wallaby  
 Endurasoft..... 68  
 Morbern..... 74  
 Water Repellent..... 129, 291  
 Wave..... 19  
 Webbing Clips..... 283, 307  
 Webbing Plier ..... 239  
 Webbing Stretchers..... 234  
 Welts ..... 140, 278  
 White Needle Punch ..... 125, 302  
 Willow ..... 20  
 Windlace..... 205  
 Window Seals..... 140  
 Window Spacer Clips..... 175  
 Window Vinyl ..... 41, 135

Windshield Clip..... 175  
 Windsong..... 31  
 Wintersport..... 95  
 Wire Eye Backs..... 304  
 Wire Former..... 235  
 Wire-On Tip Screws ..... 179  
 Wiss® Inlaid Shears..... 226-227  
 Wooden Mallet ..... 232  
 Woodford ..... 104  
 Woodstock ..... 59  
 Wrinkle Mist..... 286

**X-Z**

Xtreme Seal..... 140  
 Xtreme Seating..... 83  
 Yorktown ..... 21  
 Zamak Marine Fittings..... 156  
 Zander ..... 38  
 Zeus II..... 90  
 Zipper Jig ..... 167, 238  
 Zipper Lubricant..... 130, 292  
 Zippers..... 160-166  
 Zipper Stops Pliers..... 167, 238





# Index (Numerical)

|                               |                      |                            |
|-------------------------------|----------------------|----------------------------|
| A SBXXX ..... 76-77, 210-211  | S 1312..... 8        | S 3605 ..... 312           |
| CW1XXX..... 41, 135           | S 1800-5 ..... 303   | S 3606 ..... 312           |
| F 1XXX ..... 216              | S 2152..... 204      | S 3607 ..... 312           |
| F 2XXX..... 217-219           | S 2153..... 204      | S 3808..... 310            |
| F 603X ..... 220              | S 2160 ..... 204     | S 3808-XX..... 310         |
| F 630X ..... 216              | S 2201..... 136, 202 | S 3809-X..... 311          |
| F 641X..... 220               | S 2203..... 136, 202 | S 3811 ..... 310           |
| F 649X..... 222               | S 3005-XX..... 304   | S 3905-X..... 313          |
| F 650X ..... 222              | S 3006-XX..... 304   | S 3919-8 ..... 316         |
| F 660X..... 221               | S 3015-XX ..... 304  | S 3920-7 ..... 316         |
| F 661X..... 221               | S 3016-30 ..... 306  | S 3930-7 ..... 313         |
| H 6501..... 286               | S 3022-XX ..... 305  | S 3930-10 ..... 313        |
| H 6504 ..... 286              | S 3030-XX..... 305   | S 3941 ..... 313           |
| H 6509 ..... 286              | S 3032-XX..... 305   | S 3942..... 313            |
| H 7504 ..... 231              | S 3047-30..... 306   | S 3943 ..... 313           |
| H 7707..... 231               | S 3071 ..... 305     | S 3944..... 313            |
| H 9000..... 233               | S 3075..... 305      | S 3946 ..... 313           |
| S 1042-36..... 124, 302       | S 3205..... 306      | S 3950 DOUBLE..... 317     |
| S 1045-XX..... 124, 302       | S 3207..... 308      | S 3950 QUEEN..... 317      |
| S 1200 ..... 124, 302         | S 3208 ..... 308     | S 3951 DOUBLE..... 317     |
| S 1205-30 BLACK..... 124, 302 | S 3209..... 308      | S 3951 QUEEN ..... 317     |
| S 1212 WHITE ..... 125, 302   | S 3210..... 308      | S 4102 ..... 267           |
| S 1236..... 303               | S 3212 ..... 308     | S 4103 ..... 267           |
| S 1301 ..... 8                | S 3396..... 306      | S 4104..... 267            |
| S 1302..... 8                 | S 3507-XX ..... 310  | S 4106-XXXQ ..... 264      |
| S 1303..... 8                 | S 3509 ..... 311     | S 4107-XXXXX ..... 270-271 |
| S 1304..... 8                 | S 3510-21.5..... 310 | S 4110 ..... 265           |
| S 1305 ..... 8                | S 3512..... 311      | S 4111 ..... 265           |



|                      |          |                   |               |                      |     |
|----------------------|----------|-------------------|---------------|----------------------|-----|
| S 4127-XXXQ.....     | 263      | S 4421.....       | 280           | S 4884 WHITE.....    | 282 |
| S 4128-XXXQ.....     | 263      | S 4430-5.....     | 281           | S 4885 BLACK.....    | 282 |
| S 4130-XXXQ.....     | 262      | S 4433.....       | 277           | S 4885 WHITE.....    | 282 |
| S 4131-665XX.....    | 269      | S 4440-X.....     | 278           | S 4891 BLACK.....    | 282 |
| S 4132-665XX.....    | 269      | S 4442-XXX.....   | 141, 279      | S 4891 WHITE.....    | 282 |
| S 4133 BLACK.....    | 265      | S 4450-X.....     | 281           | S 5000.....          | 160 |
| S 4133 WHITE.....    | 265      | S 4459.....       | 141           | S 5002.....          | 160 |
| S 4134 BLACK.....    | 264      | S 4460.....       | 281           | S 5003 BLACK.....    | 162 |
| S 4134 WHITE.....    | 264      | S 4463.....       | 142, 203, 278 | S 5003 WHITE.....    | 162 |
| S 4202 BLACK.....    | 140      | S 4472.....       | 278           | S 5010 BLACK.....    | 163 |
| S 4202 WHITE.....    | 140      | S 4473 BLACK..... | 279           | S 5010 WHITE.....    | 163 |
| S 4203 BLACK.....    | 140      | S 4473 WHITE..... | 279           | S 5011 BLACK.....    | 163 |
| S 4204 BLACK.....    | 140      | S 4475-XXX.....   | 141, 279      | S 5011 WHITE.....    | 163 |
| S 4205 BLACK.....    | 140      | S 4500.....       | 278           | S 5012 BLACK.....    | 163 |
| S 4210 BLACK.....    | 277      | S 4504.....       | 265           | S 5012 WHITE.....    | 163 |
| S 4221 BLACK.....    | 205, 277 | S 4505-X.....     | 281           | S 5013 BLACK.....    | 163 |
| S 4221 DK. GREY..... | 205, 277 | S 4510.....       | 283           | S 5013 WHITE.....    | 163 |
| S 4221 GREY.....     | 205, 277 | S 4521.....       | 283           | S 5014 BLACK.....    | 163 |
| S 4301-XXXX.....     | 272-273  | S 4661 BLACK..... | 283           | S 5014 WHITE.....    | 163 |
| S 4302-XXXX.....     | 272-273  | S 4661 WHITE..... | 283           | S 5020.....          | 161 |
| S 4304-25.....       | 280      | S 4662 BLACK..... | 283           | S 5022.....          | 161 |
| S 4305-XXXX.....     | 275      | S 4662 WHITE..... | 283           | S 5035 BLACK.....    | 162 |
| S 4306-XXXX.....     | 272-273  | S 4670.....       | 194, 283      | S 5035 WHITE.....    | 162 |
| S 4307.....          | 138, 299 | S 4711.....       | 281           | S 5036 BLACK.....    | 162 |
| S 4308.....          | 138, 299 | S 4713.....       | 281           | S 5036 WHITE.....    | 162 |
| S 4310.....          | 204, 280 | S 4714.....       | 281           | S 5037 BLACK.....    | 162 |
| S 4311-1.....        | 138, 299 | S 4715.....       | 281           | S 5037 WHITE.....    | 162 |
| S 4313.....          | 138, 299 | S 4716.....       | 281           | S 5038 BLACK.....    | 162 |
| S 4315.....          | 138, 299 | S 4717.....       | 281           | S 5038 WHITE.....    | 162 |
| S 4325.....          | 274      | S 4718.....       | 281           | S 5039 BLACK.....    | 162 |
| S 4361-XXXX.....     | 276      | S 4804.....       | 283, 307      | S 5039 WHITE.....    | 162 |
| S 4400-X.....        | 280      | S 4830.....       | 282           | S 5040 BLACK.....    | 161 |
| S 4401 BLACK.....    | 140, 278 | S 4850.....       | 282, 307      | S 5043 BLACK.....    | 161 |
| S 4401 WHITE.....    | 140, 278 | S 4870 BLACK..... | 204, 282      | S 5044 BLACK.....    | 161 |
| S 4402 BLACK.....    | 140, 278 | S 4883 BLACK..... | 282           | S 5045 NICKEL.....   | 161 |
| S 4402 WHITE.....    | 140, 278 | S 4883 WHITE..... | 282           | S 5048-XX BEIGE..... | 164 |
| S 4410-X.....        | 280      | S 4884 BLACK..... | 282           | S 5048-XX BLACK..... | 164 |



|                      |          |                   |          |                      |     |
|----------------------|----------|-------------------|----------|----------------------|-----|
| S 5048-XX GRAY.....  | 164      | S 5129.....       | 174      | S 5205-1.....        | 191 |
| S 5048-XX WHITE..... | 164      | S 5130.....       | 168      | S 5205-1.5.....      | 191 |
| S 5049-XX BLACK..... | 166      | S 5132.....       | 170, 174 | S 5205-2.....        | 191 |
| S 5049-XX WHITE..... | 166      | S 5133.....       | 170, 174 | S 5206-1.....        | 190 |
| S 5054.....          | 163      | S 5135.....       | 175      | S 5207-1.....        | 190 |
| S 5055 BLACK.....    | 163      | S 5136.....       | 175      | S 5208-1.....        | 190 |
| S 5055 WHITE.....    | 163      | S 5137.....       | 170, 174 | S 5208-1.5.....      | 190 |
| S 5056 BLACK.....    | 161, 163 | S 5138.....       | 170, 174 | S 5208-2.....        | 190 |
| S 5056 WHITE.....    | 161, 163 | S 5140.....       | 174      | S 5209.....          | 190 |
| S 5059-XX BEIGE..... | 165      | S 5141.....       | 174      | S 5209-1.....        | 190 |
| S 5059-XX BLACK..... | 165      | S 5146-1.....     | 174      | S 5210-1.....        | 191 |
| S 5059-XX WHITE..... | 165      | S 5150.....       | 171      | S 5210-1.5.....      | 191 |
| S 5060 BLACK.....    | 160      | S 5151.....       | 171      | S 5210-2.....        | 191 |
| S 5063.....          | 160      | S 5152.....       | 171      | S 5254.....          | 190 |
| S 5064.....          | 160      | S 5153.....       | 171      | S 5255.....          | 191 |
| S 5065.....          | 160      | S 5154.....       | 171      | S 5256.....          | 190 |
| S 5066.....          | 160      | S 5155.....       | 171      | S 5257.....          | 191 |
| S 5080 BLACK.....    | 160      | S 5160.....       | 169      | S 5258.....          | 191 |
| S 5082.....          | 160      | S 5161.....       | 169      | S 5381.....          | 184 |
| S 5083.....          | 160      | S 5162.....       | 169      | S 5381-1.....        | 184 |
| S 5085.....          | 160      | S 5163.....       | 169      | S 5382.....          | 184 |
| S 5110.....          | 169      | S 5170 BLACK..... | 175      | S 5382-1.....        | 184 |
| S 5111.....          | 169      | S 5170 WHITE..... | 175      | S 5383.....          | 184 |
| S 5112.....          | 169      | S 5180.....       | 170      | S 5383-1.....        | 184 |
| S 5113.....          | 169      | S 5180-1.....     | 170      | S 5384.....          | 184 |
| S 5120.....          | 168      | S 5181.....       | 170      | S 5384-1.....        | 184 |
| S 5120-1.....        | 168      | S 5182.....       | 170      | S 5391.....          | 184 |
| S 5121-XXX.....      | 172      | S 5183.....       | 170      | S 5391-1.....        | 184 |
| S 5122.....          | 168      | S 5200.....       | 191      | S 5392.....          | 184 |
| S 5122-1.....        | 168      | S 5201-1.....     | 191      | S 5392-1.....        | 184 |
| S 5123-1.....        | 168      | S 5201-1.5.....   | 191      | S 5393.....          | 184 |
| S 5124-2.....        | 168      | S 5201-2.....     | 191      | S 5393-1.....        | 184 |
| S 5125.....          | 168      | S 5203-1.....     | 191      | S 5394.....          | 184 |
| S 5126.....          | 168, 169 | S 5203-1.5.....   | 191      | S 5394-1.....        | 184 |
| S 5126-1.....        | 168, 169 | S 5204-1.....     | 190      | S 5400-XX BEIGE..... | 192 |
| S 5127.....          | 168      | S 5204-1.5.....   | 190      | S 5400-XX BLACK..... | 192 |
| S 5128.....          | 174      | S 5204-2.....     | 190      | S 5400-XX WHITE..... | 192 |



|                       |          |                 |          |                     |     |
|-----------------------|----------|-----------------|----------|---------------------|-----|
| S 5401-XX BEIGE ..... | 192      | S 5652.....     | 179      | S 5709-BO .....     | 180 |
| S 5401-XX BLACK.....  | 192      | S 5680.....     | 179      | S 5709-BR .....     | 180 |
| S 5401-XX WHITE.....  | 192      | S 5691.....     | 198, 314 | S 5709-NI.....      | 180 |
| S 5414-XX BEIGE ..... | 193      | S 5692-24 ..... | 199, 315 | S 5710-BO.....      | 180 |
| S 5414-XX BLACK.....  | 193      | S 5692-27 ..... | 199, 315 | S 5710-BR.....      | 180 |
| S 5414-XX WHITE ..... | 193      | S 5692-30.....  | 199, 315 | S 5710-NI.....      | 180 |
| S 5415-XX BEIGE.....  | 193      | S 5693-30.....  | 199, 315 | S 5711-BO .....     | 180 |
| S 5415-XX BLACK.....  | 193      | S 5696 .....    | 199, 315 | S 5711-BR.....      | 180 |
| S 5415-XX WHITE ..... | 193      | S 5697.....     | 198, 314 | S 5711-NI .....     | 180 |
| S 5416-25 BLACK.....  | 192      | S 5699 .....    | 198, 314 | S 5712-BO .....     | 180 |
| S 5416-25 WHITE ..... | 192      | S 5700-BO.....  | 180      | S 5712-BR.....      | 180 |
| S 5417-25 BLACK ..... | 192      | S 5700-BR ..... | 180      | S 5712-NI .....     | 180 |
| S 5417-25 WHITE.....  | 192      | S 5700-NI.....  | 180      | S 5713-BO .....     | 180 |
| S 5490-18 .....       | 137, 195 | S 5701-BO ..... | 180      | S 5713-BR.....      | 180 |
| S 5490-36 .....       | 137, 195 | S 5701-BR.....  | 180      | S 5713-NI .....     | 180 |
| S 5491 .....          | 195      | S 5701-NI ..... | 180      | S 5714 .....        | 180 |
| S 5500-18 BLACK ..... | 194      | S 5702-BO ..... | 180      | S 5714-BO.....      | 180 |
| S 5510-13 WHITE.....  | 193      | S 5702-BR.....  | 180      | S 5714-BR .....     | 180 |
| S 5510-19 BLACK.....  | 193      | S 5702-NI ..... | 180      | S 5714-CO.....      | 180 |
| S 5510-19 WHITE.....  | 193      | S 5703-BO ..... | 180      | S 5714-GM .....     | 180 |
| S 5511-13 WHITE ..... | 193      | S 5703-BR.....  | 180      | S 5714-NI.....      | 180 |
| S 5511-19 BLACK.....  | 193      | S 5703-NI ..... | 180      | S 5714-SB.....      | 180 |
| S 5511-19 WHITE ..... | 193      | S 5704-BO.....  | 180      | S 5714-SN.....      | 180 |
| S 5550-25 BLACK.....  | 194      | S 5704-BR ..... | 180      | S 5781.....         | 184 |
| S 5610-3.....         | 199, 315 | S 5704-NI.....  | 180      | S 5781-1 .....      | 184 |
| S 5610-6.....         | 199, 315 | S 5705-BO ..... | 180      | S 5782.....         | 184 |
| S 5610-12.....        | 199, 315 | S 5705-BR.....  | 180      | S 5782-1.....       | 184 |
| S 5622.....           | 173      | S 5705-NI ..... | 180      | S 5783.....         | 184 |
| S 5624.....           | 179      | S 5706-BO ..... | 180      | S 5783-1 .....      | 184 |
| S 5626.....           | 179      | S 5706-BR ..... | 180      | S 5784 .....        | 184 |
| S 5630 .....          | 179, 307 | S 5706-NI.....  | 180      | S 5784-1.....       | 184 |
| S 5632.....           | 179, 307 | S 5707-BO ..... | 180      | S 5791.....         | 184 |
| S 5633.....           | 179, 307 | S 5707-BR.....  | 180      | S 5791-1 .....      | 184 |
| S 5645 .....          | 178      | S 5707-NI ..... | 180      | S 5800-7106SS ..... | 197 |
| S 5649 .....          | 178      | S 5708-BO.....  | 180      | S 5800-7110SS ..... | 197 |
| S 5650 .....          | 179      | S 5708-BR ..... | 180      | S 5802-1406.....    | 197 |
| S 5651.....           | 179      | S 5708-NI.....  | 180      | S 5802-1408.....    | 197 |

|                   |          |                     |          |                     |          |
|-------------------|----------|---------------------|----------|---------------------|----------|
| S 5802-1410 ..... | 197      | S 7026.....         | 226-227  | S 7400-268.....     | 235      |
| S 5802-1412.....  | 197      | S 7027.....         | 226-227  | S 7400-297.....     | 235      |
| S 5802-7106.....  | 197      | S 7028 .....        | 226-227  | S 7400-391-2.....   | 232      |
| S 5802-7108.....  | 197      | S 7029.....         | 226-227  | S 7400-404.....     | 234      |
| S 5802-7110 ..... | 197      | S 7030 .....        | 226-227  | S 7400-410.....     | 244      |
| S 5802-7112.....  | 197      | S 7040.....         | 228      | S 7400-410B.....    | 244      |
| S 5900 .....      | 178, 312 | S 7041 .....        | 228      | S 7400-445.....     | 239      |
| S 5901 .....      | 307      | S 7100-XX .....     | 247, 309 | S 7400-522.....     | 240      |
| S 5903.....       | 179      | S 7102-XX .....     | 247, 309 | S 7400-601.....     | 240      |
| S 5961 .....      | 173      | S 7112-XX .....     | 247, 309 | S 7400-747 .....    | 233      |
| S 5962.....       | 175      | S 7122-XX.....      | 247, 309 | S 7400-777.....     | 233      |
| S 6000-101.....   | 202      | S 7179 .....        | 247, 309 | S 7400-1012.....    | 167, 238 |
| S 6100-36.....    | 125, 208 | S 7200-XX.....      | 230      | S 7400-1014.....    | 167, 238 |
| S 6100-72 .....   | 125, 208 | S 7201-XX .....     | 230      | S 7400-1440AC ..... | 241      |
| S 6101-72.....    | 125, 208 | S 7202-12.....      | 230      | S 7400-1440AN.....  | 241      |
| S 6102-36.....    | 125, 208 | S 7204-X.....       | 230      | S 7400-1440AO.....  | 241      |
| S 6104.....       | 79, 208  | S 7205-X.....       | 230      | S 7400-1440BC.....  | 240      |
| S 6105 .....      | 79, 208  | S 7211.....         | 231      | S 7400-1963.....    | 235      |
| S 6202.....       | 304      | S 7212.....         | 231      | S 7400-7200.....    | 314      |
| S 6206 .....      | 304      | S 7213.....         | 230      | S 7400-B4 .....     | 236      |
| S 6210-24.....    | 125, 303 | S 7214 .....        | 230      | S 7431.....         | 185, 250 |
| S 6210-27.....    | 125, 303 | S 7215-8.....       | 230      | S 7432.....         | 185, 250 |
| S 6220 .....      | 303      | S 7215-10.....      | 230      | S 7433.....         | 185, 250 |
| S 6225.....       | 202, 303 | S 7216.....         | 231      | S 7434 .....        | 185, 250 |
| S 6245.....       | 202, 220 | S 7300 .....        | 196, 243 | S 7441 .....        | 185, 250 |
| S 6246 .....      | 202, 220 | S 7301 .....        | 196, 243 | S 7442 .....        | 185, 250 |
| S 6500 .....      | 223      | S 7400-33 .....     | 232      | S 7443 .....        | 185, 250 |
| S 6501 .....      | 223      | S 7400-89.5-4 ..... | 232      | S 7444.....         | 185, 250 |
| S 7001.....       | 228      | S 7400-120.5.....   | 196, 242 | S 7451.....         | 186, 251 |
| S 7002 .....      | 228      | S 7400-124.....     | 196, 242 | S 7452.....         | 186, 251 |
| S 7016 .....      | 228      | S 7400-161 .....    | 233      | S 7453.....         | 186, 251 |
| S 7020 .....      | 226-227  | S 7400-201.....     | 242      | S 7454 .....        | 186, 251 |
| S 7020LH .....    | 226-227  | S 7400-222H.....    | 233      | S 7460-0 .....      | 183, 254 |
| S 7020W.....      | 226-227  | S 7400-223.....     | 239      | S 7460-1.....       | 183, 254 |
| S 7022.....       | 226-227  | S 7400-250.....     | 239      | S 7460-2.....       | 183, 254 |
| S 7022W .....     | 226-227  | S 7400-253.....     | 234      | S 7460-3.....       | 183, 254 |
| S 7025.....       | 226-227  | S 7400-255.....     | 234      | S 7460-5.5 .....    | 183, 254 |



|                  |          |                  |          |                     |          |
|------------------|----------|------------------|----------|---------------------|----------|
| S 7461 .....     | 188, 255 | S 7560-16 .....  | 177, 248 | S 7695-12 .....     | 257      |
| S 7462 .....     | 188, 255 | S 7560-17 .....  | 176, 249 | S 7704 .....        | 237      |
| S 7463 .....     | 189, 256 | S 7560-18 .....  | 176, 249 | S 7753 .....        | 244      |
| S 7464 .....     | 189, 256 | S 7561 .....     | 177      | S 7754 .....        | 244      |
| S 7465-12 .....  | 183, 254 | S 7562 .....     | 177      | S 7754-1 .....      | 244      |
| S 7465-12A ..... | 183, 254 | S 7570 .....     | 186, 252 | S 7780 .....        | 245      |
| S 7466-12 .....  | 183, 254 | S 7576-1 .....   | 187, 253 | S 7781 .....        | 245      |
| S 7468 .....     | 182, 253 | S 7576-2 .....   | 187, 253 | S 7782 .....        | 245      |
| S 7469 .....     | 182, 253 | S 7576-3 .....   | 187, 253 | S 7800 .....        | 178, 246 |
| S 7470-0 .....   | 182, 251 | S 7576-4 .....   | 187, 253 | S 7801 .....        | 178, 246 |
| S 7470-1 .....   | 182, 251 | S 7580-1 .....   | 187, 253 | S 7900 WHITE .....  | 139, 229 |
| S 7470-2 .....   | 182, 251 | S 7580-2 .....   | 187, 253 | S 7900 YELLOW ..... | 139, 229 |
| S 7470-3 .....   | 182, 251 | S 7580-3 .....   | 187, 253 | S 7901 .....        | 139, 229 |
| S 7470-5.5 ..... | 182, 251 | S 7581-1 .....   | 187, 253 | S 7902 .....        | 139, 229 |
| S 7502 .....     | 173, 246 | S 7581-2 .....   | 187, 253 | S 7906 .....        | 229      |
| S 7503 .....     | 173, 246 | S 7680-XXX ..... | 258-259  | S 7920 .....        | 245      |
| S 7504 .....     | 173, 246 | S 7681-XXX ..... | 258-259  | S 7921 .....        | 245      |
| S 7505 .....     | 173, 246 | S 7682-XXX ..... | 258-259  | S 7922-1 .....      | 245      |
| S 7510 .....     | 177, 252 | S 7683-XXX ..... | 258-259  | S 7923-1 .....      | 245      |
| S 7511 .....     | 177, 252 | S 7684-XXX ..... | 258-259  | S 8400 .....        | 287      |
| S 7513 .....     | 177, 252 | S 7685-XXX ..... | 258-259  | S 8400-1 .....      | 287      |
| S 7514 .....     | 177, 252 | S 7686-XXX ..... | 258-259  | S 8400-2 .....      | 287      |
| S 7542 .....     | 177, 249 | S 7687-XXX ..... | 258-259  | S 8421 .....        | 286      |
| S 7543 .....     | 177, 249 | S 7688-XXX ..... | 258-259  | S 8421-2 .....      | 286      |
| S 7544 .....     | 177, 249 | S 7691-6 .....   | 257      | S 8423 .....        | 296      |
| S 7545 .....     | 177, 249 | S 7691-8 .....   | 257      | S 8427 .....        | 296      |
| S 7560 .....     | 176, 248 | S 7691-10 .....  | 257      | S 8430-1 .....      | 131, 294 |
| S 7560-2 .....   | 176, 249 | S 7691-12 .....  | 257      | S 8431-1 .....      | 131, 294 |
| S 7560-3 .....   | 176, 249 | S 7692-1 .....   | 257      | S 8432-1 .....      | 131, 294 |
| S 7560-4 .....   | 176, 249 | S 7692-2 .....   | 257      | S 8453 .....        | 288      |
| S 7560-5 .....   | 176, 249 | S 7693-6 .....   | 257      | S 8454 .....        | 288      |
| S 7560-6 .....   | 176, 248 | S 7693-8 .....   | 257      | S 8455 .....        | 288      |
| S 7560-7 .....   | 176, 248 | S 7693-10 .....  | 257      | S 8456 .....        | 288      |
| S 7560-8 .....   | 176, 248 | S 7693-12 .....  | 257      | S 8463 .....        | 288      |
| S 7560-9 .....   | 176, 248 | S 7694-10 .....  | 257      | S 8464 .....        | 288      |
| S 7560-10 .....  | 176, 248 | S 7694-12 .....  | 257      | S 8466-2 .....      | 296      |
| S 7560-11 .....  | 176, 249 | S 7695-1 .....   | 257      | S 8467 .....        | 128, 290 |

|                     |          |                |     |                   |     |
|---------------------|----------|----------------|-----|-------------------|-----|
| S 8467-1.....       | 128, 290 | S 9024 .....   | 157 | S 9225.....       | 154 |
| S 8468.....         | 128, 290 | S 9025 .....   | 157 | S 9226.....       | 152 |
| S 8468-1.....       | 128, 290 | S 9026 .....   | 157 | S 9227.....       | 152 |
| S 8469.....         | 129, 291 | S 9030.....    | 143 | S 9228.....       | 151 |
| S 8470 .....        | 129, 291 | S 9031 .....   | 143 | S 9229.....       | 153 |
| S 8470-1.....       | 129, 291 | S 9035 .....   | 143 | S 9230 .....      | 153 |
| S 8470-2.....       | 129, 291 | S 9106.....    | 156 | S 9231.....       | 153 |
| S 8471.....         | 130, 292 | S 9116 .....   | 156 | S 9233.....       | 153 |
| S 8472 .....        | 130, 292 | S 9117.....    | 156 | S 9235.....       | 153 |
| S 8473 .....        | 128, 290 | S 9118 .....   | 156 | S 9236.....       | 154 |
| S 8473-1.....       | 128, 290 | S 9136.....    | 156 | S 9238 .....      | 154 |
| S 8480.....         | 287      | S 9200.....    | 143 | S 9239.....       | 151 |
| S 8497 .....        | 130, 292 | S 9201 .....   | 143 | S 9240 .....      | 154 |
| S 8498.....         | 130, 292 | S 9202.....    | 143 | S 9241.....       | 151 |
| S 8501.....         | 297      | S 9202-24..... | 143 | S 9242.....       | 151 |
| S 8504.....         | 298      | S 9203.....    | 152 | S 9252.....       | 155 |
| S 8566 .....        | 296      | S 9204 .....   | 152 | S 9253.....       | 155 |
| S 8566-1.....       | 296      | S 9206 .....   | 151 | S 9254 .....      | 155 |
| S 8566-2.....       | 296      | S 9207 .....   | 143 | S 9255.....       | 155 |
| S 8566-3.....       | 296      | S 9207-24..... | 143 | S 9256.....       | 155 |
| S 8570 .....        | 298      | S 9209 .....   | 150 | S 9257.....       | 155 |
| S 8578 .....        | 297      | S 9210 .....   | 150 | S 9260 .....      | 153 |
| S 8578-2.....       | 297      | S 9211.....    | 150 | S 9261.....       | 153 |
| S 8578-2 CLEAR..... | 297      | S 9212.....    | 151 | S 9262.....       | 152 |
| S 8585 .....        | 297      | S 9213.....    | 151 | S 9263.....       | 152 |
| S 8593.....         | 298      | S 9214 .....   | 151 | S 9264 .....      | 152 |
| S 9005.....         | 143      | S 9215.....    | 150 | S 9265.....       | 153 |
| S 9010.....         | 142, 203 | S 9216.....    | 150 | S 9269.....       | 152 |
| S 9011.....         | 142, 203 | S 9216-1 ..... | 150 | S 9273.....       | 155 |
| S 9012 .....        | 142, 203 | S 9217.....    | 150 | S 9274.....       | 154 |
| S 9013 .....        | 142, 203 | S 9218 .....   | 150 | S 9275.....       | 154 |
| S 9014 BLACK.....   | 142      | S 9219.....    | 151 | S 9276.....       | 154 |
| S 9014 WHITE .....  | 142      | S 9220.....    | 151 | S 9277.....       | 154 |
| S 9015 .....        | 143      | S 9221.....    | 151 | S 9297 BLACK..... | 144 |
| S 9022 .....        | 137      | S 9222.....    | 151 | S 9298 .....      | 144 |
| S 9023 .....        | 137      | S 9223.....    | 152 | S 9299 BLACK..... | 144 |
| S 9023 BLACK .....  | 137      | S 9224.....    | 152 | S 9299 WHITE..... | 144 |



|                   |     |                   |     |                       |     |
|-------------------|-----|-------------------|-----|-----------------------|-----|
| S 9300.....       | 144 | S 9317 WHITE..... | 145 | S 9346.....           | 175 |
| S 9302.....       | 147 | S 9320 BLACK..... | 148 | S 9350 BLACK.....     | 147 |
| S 9303 BLACK..... | 147 | S 9320 WHITE..... | 148 | S 9350 WHITE.....     | 147 |
| S 9303 WHITE..... | 147 | S 9321.....       | 149 | S 9351 BLACK.....     | 145 |
| S 9304.....       | 149 | S 9322 BLACK..... | 148 | S 9351 WHITE.....     | 145 |
| S 9305.....       | 149 | S 9322 WHITE..... | 148 | S 9360.....           | 191 |
| S 9306.....       | 149 | S 9323 BLACK..... | 148 | S 9502.....           | 136 |
| S 9307.....       | 149 | S 9325 BLACK..... | 148 | S 9507.....           | 133 |
| S 9310 BLACK..... | 145 | S 9326 BLACK..... | 148 | S 9507-3.....         | 133 |
| S 9310 WHITE..... | 145 | S 9327 BLACK..... | 146 | S 9508.....           | 133 |
| S 9311 BLACK..... | 145 | S 9328 BLACK..... | 146 | S 9508-3.....         | 133 |
| S 9312 BLACK..... | 146 | S 9328 WHITE..... | 146 | S 9510.....           | 133 |
| S 9312 WHITE..... | 146 | S 9330 BLACK..... | 145 | S 9510-3.....         | 133 |
| S 9313 BLACK..... | 146 | S 9330 WHITE..... | 145 | S 9511.....           | 133 |
| S 9314 BLACK..... | 146 | S 9331 BLACK..... | 145 | S 9511-X.....         | 133 |
| S 9314 WHITE..... | 146 | S 9331 WHITE..... | 145 | S 9512.....           | 133 |
| S 9315 BLACK..... | 146 | S 9333 BLACK..... | 147 | S 9610.....           | 136 |
| S 9316 BLACK..... | 145 | S 9333 WHITE..... | 147 | S 9611.....           | 136 |
| S 9316 WHITE..... | 145 | S 9340 BLACK..... | 147 | STM F3933-XXXXXX..... | 43  |
| S 9317 BLACK..... | 145 | S 9345.....       | 175 |                       |     |



**NOTES**

A large, empty rectangular box with a thin black border, intended for taking notes.

**NOTES**

[Empty rectangular box for notes]

## REGISTERED TRADEMARKS

"Nautolex" is a registered trademark of Omnova Solutions  
"Compass HB", "Softside" and "Permacool" are trademarks of Spradling USA  
"Endurasoft" and "Forbid" are trademarks of CGPC Corp.  
"Recacril", "Recsystem" and "Recwater" are registered trademarks of S.A. Recasens  
"Stamskin" and "Stamoid" are registered trademarks of Serge Ferrari North America  
"Top Notch" and "Top Gun" are registered trademarks of Marlen Textiles  
"Phifertex" is a registered trademark of Phifer Incorporated  
"VinaGARD", "Frosty" and "Dockgard" are registered trademarks of Cooley Group/Vintex Inc.  
"Mor-Care" and "Allante Free" are trademarks of Morbern Inc.  
"Strataglass" is a trademark of Herculite Products Inc.  
"Velcro" and "Velcoins" are registered trademarks of Velcro Canada Inc.  
"YKK" and "Vislon" are registered trademarks of YKK Canada  
"Delrin" is a registered trademark of the DuPont Company  
"Durable", "Baby Durable", "Lift The Dot", "Pull-the-dot" and "Common Sense" are trademarks of Scovill Fasteners  
"Quick-Fit" is a trademark of C.S. Osborne & Co.  
"Stick-A-Stud" is a trademark of Fia Inc.  
"Pres-N-Snap" is a registered trademark of Hoover Products  
"Top-Snapper" is a registered trademark of Ironwood Pacific Outdoors Inc.  
"Holdon" is a registered trademark of Holdon Products  
"Grommet Sniper" is a trademark of Clips Shop  
"Robbins" is a registered trademark of Robbins Auto Top Company, Inc.  
"Cushion Air" is a trademark of George N Jackson Limited  
"Solarfix" is a registered trademark of AY Tech LLC  
"Sunstop" and "Anefil" are registered trademarks of American & Efird Canada, Inc.  
"Jet Spray" is a trademark of H. Behlen & Brothers  
"303" is a trademark of Gold Eagle Company  
"Iosso" is a registered trademark of Iosso Products  
"Imar" is a trademark of Imar Products, LLC  
"Sanigene" is a registered trademark of Crayola  
"Tuffak" is a trademark of Plaskolite  
"Ultracel" is a registered trademark of Royal Foam  
"Wiss" is a trademark of J. Wiss & Sons Co.  
"Crownarc" and "Bendarc" are trademarks of Arc Integrated Systems

## CREDITS

Editing, cover images, and graphics by Almira David  
All photographs by Almira David, Nadia Rodzinski, and Aldrin Zapata unless otherwise credited



# JACKSON

[www.Jackson.ca](http://www.Jackson.ca)

## WINNIPEG

---



1139 McDermot Avenue  
Winnipeg, MB R3E 0V2



(204) 786-3821 / 1-800-665-8978



(204) 788-2456 / 1-800-665-1423



[winnipeg@jackson.ca](mailto:winnipeg@jackson.ca)

## MISSISSAUGA

---



3236 Wharton Way  
Mississauga, ON L4X 2C1



(905) 238-3369 / 1-800-565-4671



(905) 238-4859 / 1-800-898-4137



[toronto@jackson.ca](mailto:toronto@jackson.ca)

## CALGARY

---



2120-39th Avenue NE  
Calgary, AB T2E 6P7



(403) 291-2004 / 1-800-242-3104



(403) 291-1595 / 1-800-242-3181



[calgary@jackson.ca](mailto:calgary@jackson.ca)

## VANCOUVER

---



600 Derwent Way (Annacis Island)  
Delta, BC V3M 5P8



(604) 522-3600 / 1-800-663-1369



(604) 522-4471 / 1-800-663-3736



[vancouver@jackson.ca](mailto:vancouver@jackson.ca)